

SECTION THRU UNLOADING

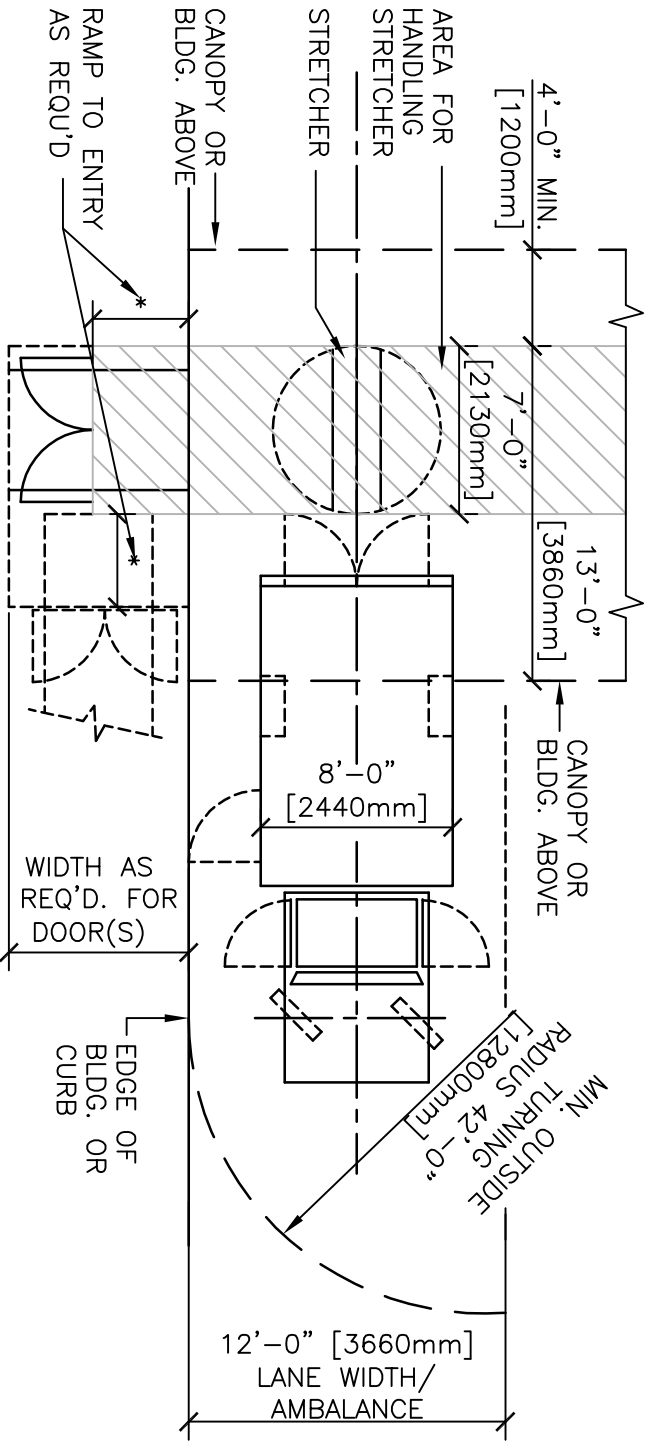

PLAN OF UNLOADING

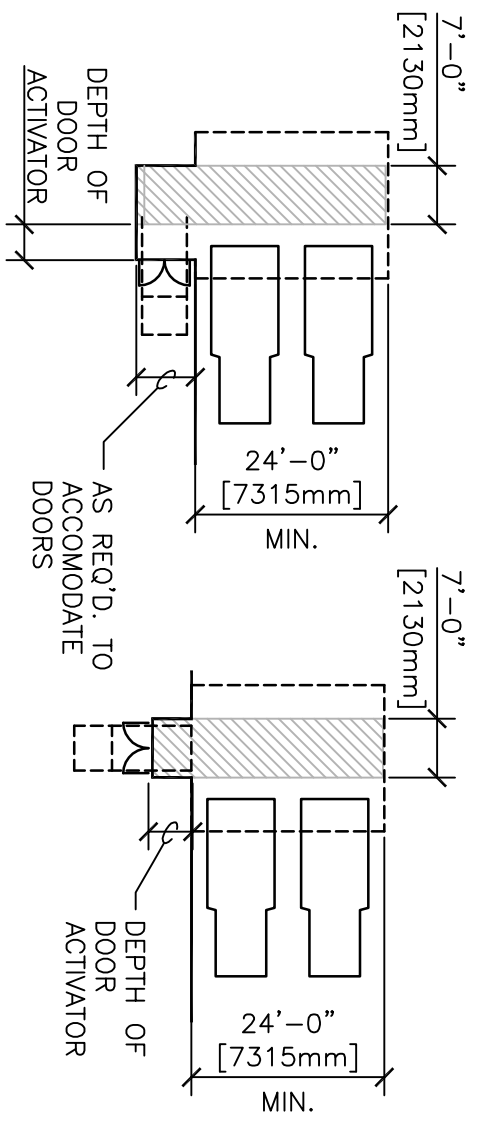

TYPICAL ARRANGEMENTS

- NOTES:
1. THE ARCHITECT/ENGINEER SHALL VERIFY THAT THESE DIMENSIONS CONFIRM TO THE REQUIREMENTS OF THE VEHICLE SIZE USED AT THE PROJECT LOCATION.
 2. INCLUDES ROOF MOUNTED EQUIPMENT, DOES NOT INCLUDE TWO-WAY RADIO ANTENNA.
 3. THIS DIMENSION IS A MINIMUM RECOMMENDATION. THE COVERED AREA SHOULD BE DESIGNED IN RESPONSE TO THE SPECIFIC CONDITIONS OF EACH PROJECT: CLIMATE, ORIENTATION, SITE, ETC.
 4. 10'-0" [3050mm] IS ABSOLUTE MINIMUM PER VA DESIGN GUIDES. PREFERENCE SHALL BE GIVEN TO INCREASED CLEARANCE TO ALLOW FOR VARIATIONS IN VEHICLE DESIGN, LIGHTS, GROUND SLOPE, ETC.