

6.0 CBOC Prototype Equipment Layouts Overview

The equipment lists for the each of the CBOC prototypes were generated in the VA Space and Equipment Planning System (SEPS). This system produces the Project Room Contents Lists (PRCR), or room by room equipment lists, that represent the most likely set of equipment for each room type identified in the Program For Design (PFD). The lists have been generated and refined from a combination of sources such as the VA Technical Information Library (TIL), any current applicable VA Design Guides, and the Interim Design Guide for PACT. Additionally, these equipment lists and subsequent equipment layouts have been discussed and reviewed with the VA Steering Group for PACT as well as receiving input from attending members of the VA CBOC Prototype meetings and charrettes.

Some of the general exam spaces have been included as enlarged plans to better understand how they are impacted by the column grid or component design as well as to review the layout based on the developing PACT Criteria. The enlarged plans provided in Section 6.1 include the typical exam room, women's health exam room, procedure room and typical consult room. For all other room layouts refer to the overall equipment plans that have been provided for the preferred One-PACT CBOC, Two-PACT CBOC and Three-PACT CBOC schemes.

For the One-PACT CBOC refer to Section 6.2, Project Rooms Contents Report + Layout.

For the Two-PACT CBOC refer to Section 6.3, Project Rooms Contents Report + Layout.

For the Three-PACT CBOC refer to Section 6.4, Project Rooms Contents Report + Layout.

This page has been left blank intentionally.

6.1.1 Typical Rooms Prototype

Exam Room

The Typical Exam Room has been refined during the course of this project, following several basic principles. Patient encounter rooms should have two doors whenever possible; patient privacy is to be maintained; patient encounter rooms are to be arranged as right handed rooms, with the computer station to the right as the care provider enters the room; and the room should not be cluttered with equipment deemed not necessary.

Figure 6.1 and 6.2 both illustrate a typical exam room. The only difference is the relationship between staff and patient doors. Figure 6.1 is the preferred option, with the two doors placed diagonally, and is the base used to develop the other exam rooms and orientation of the universal room. A swing door is shown off the patient corridor with a reverse swing for patient privacy. Additionally the door allows for a handrail to be installed along the patient corridor. A sliding door is provided from the staff corridor to maximize clear floor space and ease of moving carts and equipment into the exam space. A reverse swinging door is shown as an alternative to the slider. Refer to the Project Room Contents Report for an itemized list.

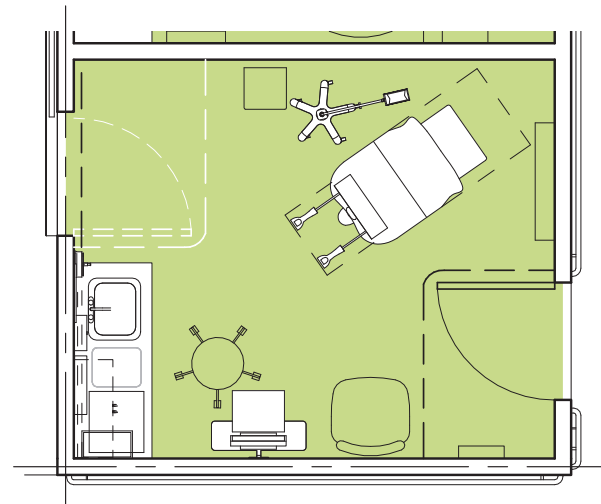

Figure 6.1
Preferred Exam Room
Layout

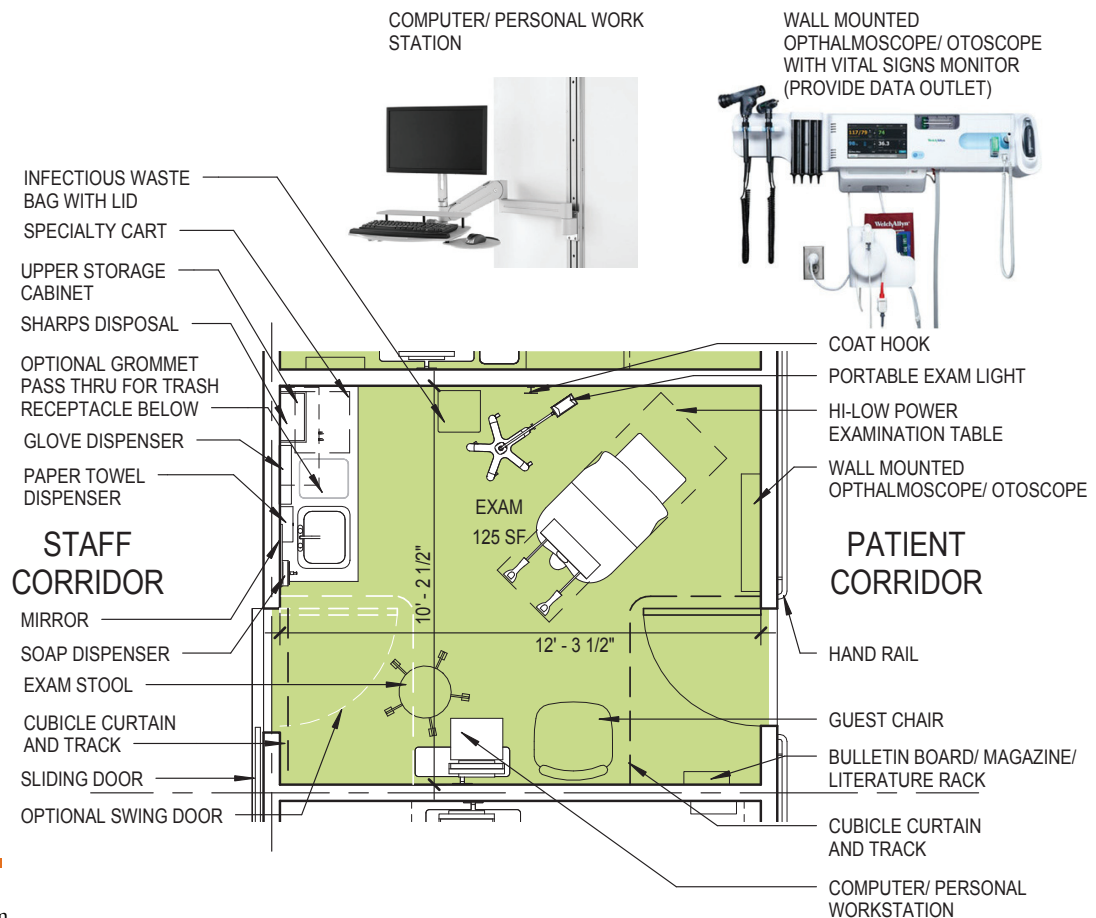

Figure 6.2
Alternate Exam Room
Layout

The typical exam room by room equipment list and the enlarged equipment plan on the previous page include the traditional case work. This is illustrated in Figure 6.3 below. The typical exam room can also be developed utilizing a prefabricated modular system as illustrated in Figure 6.4. A prefabricated system is a more flexible alternative to

traditional casework. The rail-hung components are modular and interchangeable, allowing facilities to reconfigure their spaces over time without undergoing extensive and costly renovations. The images shown below are the Herman Miller Compass System, Figure 6.5.

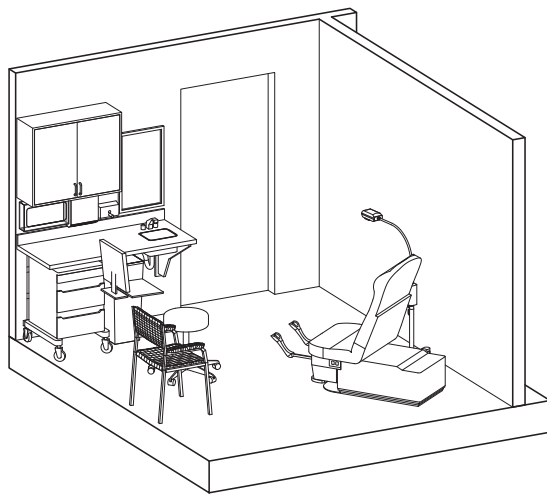

Figure 6.3
Typical Exam Room
Built-in Casework

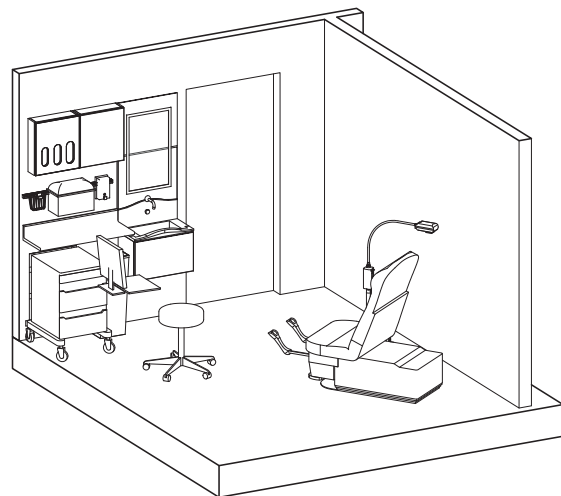

Figure 6.5
Herman Miller Compass
System

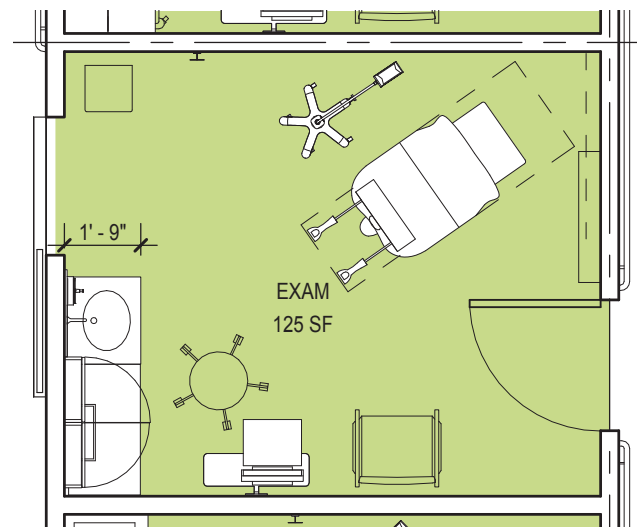

Figure 6.4
Typical Exam Room
Rail-hung Componentry

6.1.2 Typical Rooms Prototype

Women's Health Room

The Women's Health Exam Room equipment list and layout is illustrated below. It is designed to be the same as the typical exam room with the doors placed diagonally allowing it to flex as necessary. The required patient toilet rooms are nested between the two women's health rooms and occupy the same foot print as a single exam room. This allows this small component to easily be placed along the column grid within any bank of universal rooms.

Refer to the Project Room Contents Report for an itemized list.

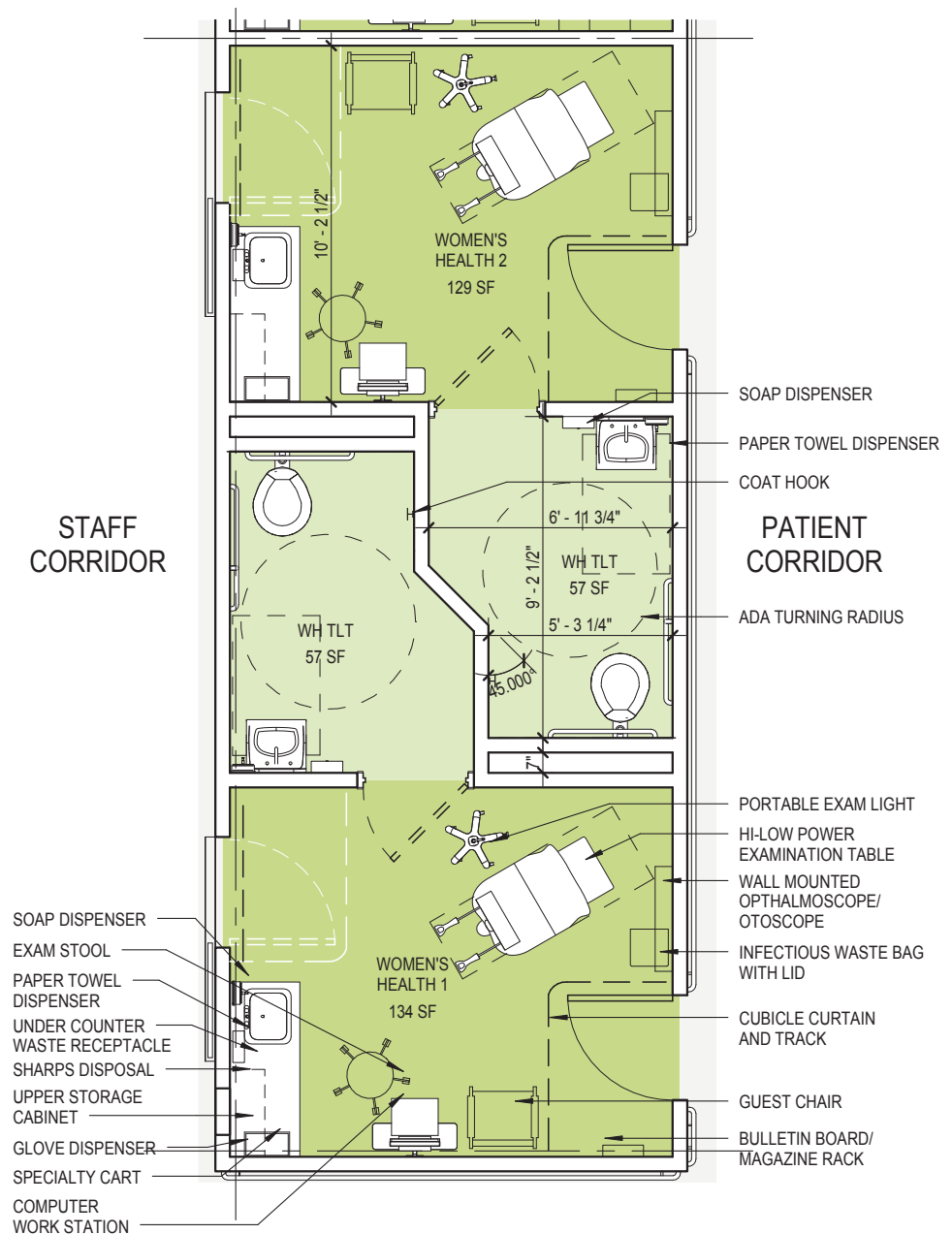

Figure 6.6
Typical Women's Health
Room Layout

This page has been left blank intentionally.

6.1.3 Typical Rooms Prototype

Procedure Room

The Procedure Room Equipment List and Layout are illustrated below. Similar to the typical exam room, the procedure room is designed as a right-handed room with doors placed diagonally across from each other. It does include a patient lift which facilitates this space being utilized as a bariatric exam room. The procedure room can also be utilized as a women's health exam room since it includes the adjacent toilet.

Designed within the modular grid, the procedure room with attached toilet are the same dimension as two universal rooms. This allows the room to be located anywhere along the exam and consult corridors, for maximum flexibility.

Refer to the Project Room Contents Report for an itemized list.

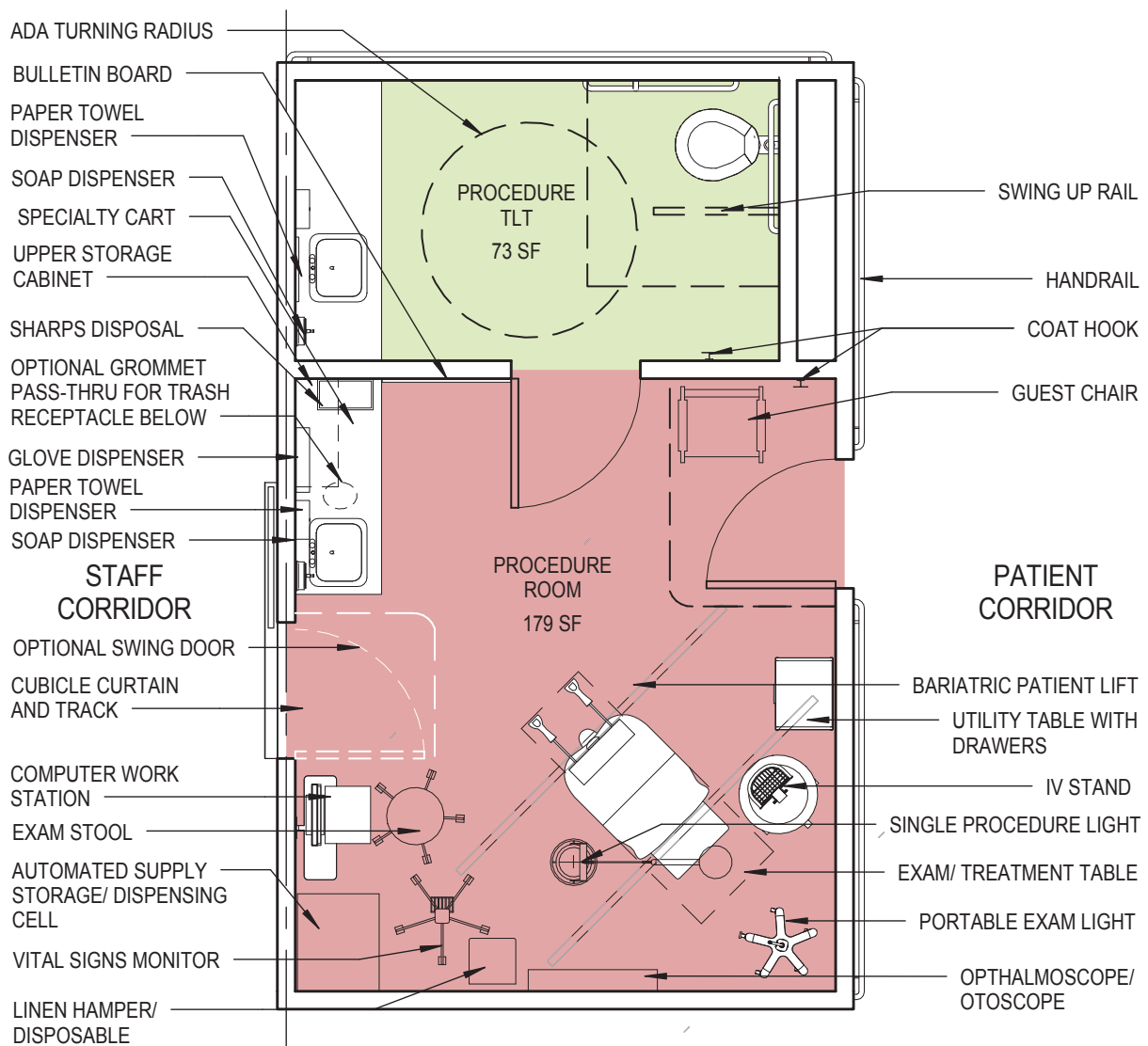

Figure 6.7
Typical Procedure Room
Layout

This page has been left blank intentionally.

6.1.5 Typical Rooms Prototype

Consult Room

The Consult Room Equipment List and Layout are illustrated below. The consult room is designed as a universal room. The entrance door, sink and computer station are located in the same location as the right-handed exam room. This allows for future flexibility.

The room equipment supports patient encounters of a conversational nature. Comfortable chairs are provided for

Veterans and family members, and the computer station rotates, so the provider does not turn his/her back to the patient while using the computer. This room can also be utilized for private staff conversations inappropriate for the team work area.

Refer to the Project Room Contents Report for an itemized list.

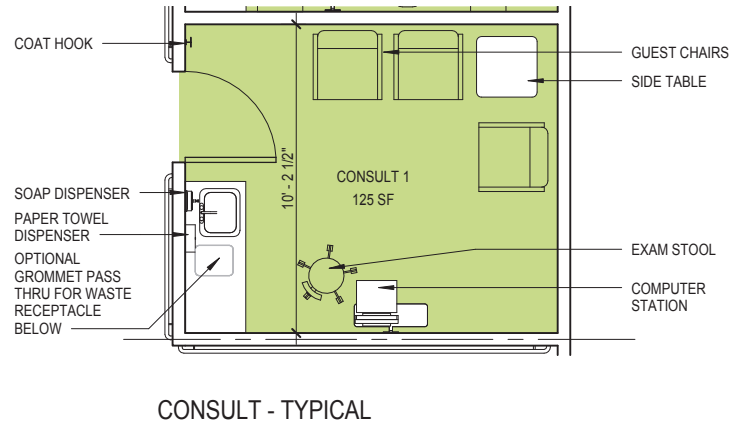
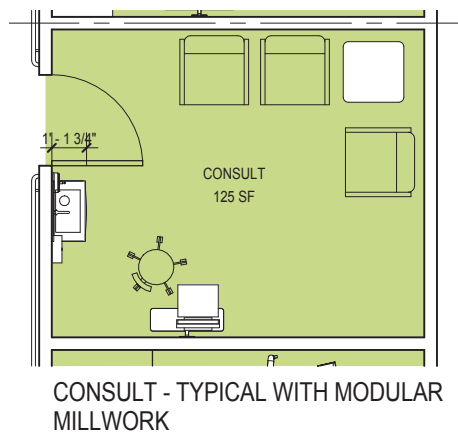
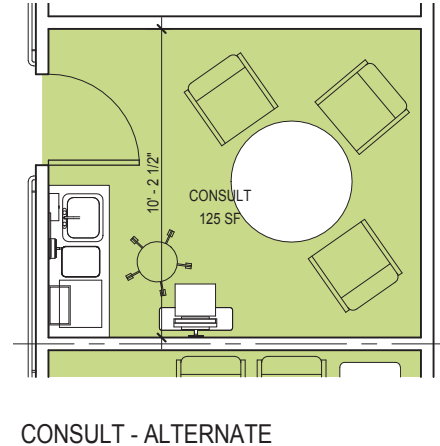
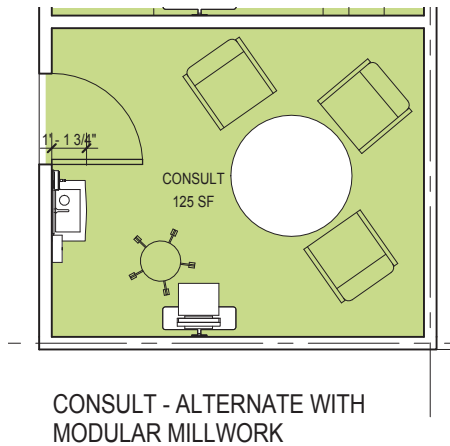

Figure 6.8
Typical Consult Room
and Alternate Layouts

This page has been left blank intentionally.

6.2 Project Rooms Contents Report + Layout One-PACT CBOC Prototype

The Project Rooms Contents Report (PRCR) was generated on 8 April 2014 and is included on the CD-ROM found in the back of this Final Submittal.

Refer to the following pages for the One-PACT CBOC Equipment Layout.

This page has been left blank intentionally.

This page has been left blank intentionally.

PROJECT ROOM CONTENTS (CONTENTS ONLY)

(Publish date for Contents: 2/4/2013 9:13:29 AM)

(Publish date for Rooms/Contents Assignments: 2/4/2013 9:13:29 AM)

Project Name: VA CBOC (ONE PACT) UNIQUE ROOMS

Project Description: PROTOTYPE

Project Location: OFFICE OF CONSTRUCTION & FACILITY MANAGEMENT

Project ID:

Projected Year: 2014

Midpoint Year: 2014

VISN: 5

State: DC

Installation: VA MEDICAL CENTER, WASHINGTON, D.C.

Station ID & Name: 688 - WASHINGTON, DC

Project originated by: Chris Phillips on 4/2/2014 5:55:50 PM

9442 Capital of Texas Highway North, Arboretum Plaza I, Suite 325

Austin, TX 78759

chris.phillips@theinnovagroup.com

Space Plan last updated by: Chris Phillips on 4/3/2014 9:49:07 AM

Contents List originated by: Chris Phillips on 12/5/2013 10:56:01 AM

9442 Capital of Texas Highway North, Arboretum Plaza I, Suite 325

Austin, TX 78759

chris.phillips@theinnovagroup.com

Contents List last updated by: Chris Phillips on 4/3/2014 9:48:04 AM

Project: VA CBOC One PACT Prototype

Department Name : OUTPATIENT CLINIC

Functional Area : LOGISTICS

Room Code : MMRP1

Room Area : 100

Room Name : Receiving and Issue area

Qty of Rooms : 1

| JSN | JSN Nomenclature | Qty | Acq/Ins | Comment |
|-------|--|-----|---------|---------|
| A1010 | Telecommunication Outlet | 1 | C/C | |
| A1015 | Telephone, Desk, Multiple Line | 1 | C/C | |
| E0078 | Workstation, L-Shaped w/Peninsula, Free Std, 78x72 | 1 | V/V | |
| F0275 | Chair, Swivel, High Back | 1 | V/V | |
| F0420 | Cabinet, Filing, Lateral, Half Height | 1 | V/V | |
| F2700 | Reader, Bar Code, Hand Held, With Interface | 1 | V/V | |
| M1801 | Computer, Microprocessing, w/Flat Panel Monitor | 1 | V/V | |
| M1840 | Printer/Copier/Fax Combination | 1 | V/V | |
| M2055 | Shelving, Storage, Wire, CRS, w/Adjustable Shelves | 1 | V/V | |
| M2115 | Truck, Hand, 2 Wheel | 1 | V/V | |
| M2130 | Truck, Hydraulic Lift, Electric | 1 | V/V | |
| M7780 | Scanner, Document | 1 | V/V | |

Project: VA CBOC One PACT Prototype

Department Name : OUTPATIENT CLINIC

Functional Area : LOGISTICS

Room Code : SRE01

Room Area : 100

Room Name : Storage, Equipment

Qty of Rooms : 1

| JSN | JSN Nomenclature | Qty | Acq/Ins | Comment |
|-------|--------------------------------|-----|---------|---------|
| A1010 | Telecommunication Outlet | 2 | C/C | |
| M2070 | Shelving, Storage, 77hx36wx18d | 4 | V/V | |

Project: VA CBOC One PACT Prototype

Department Name : OUTPATIENT CLINIC

Functional Area : LOGISTICS

Room Code : MMGS1

Room Area : 100

Room Name : Storage, Medical and General

Qty of Rooms : 1

| JSN | JSN Nomenclature | Qty | Acq/Ins | Comment |
|-------|------------------------------|-----|---------|---------|
| M2085 | Shelving, Storage, Pallet | 3 | V/V | |
| M2090 | Shelving, Storage, Warehouse | 3 | V/V | |

Project: VA CBOC One PACT Prototype

Department Name : OUTPATIENT CLINIC

Functional Area : LOGISTICS

Room Code : SRHM1

Room Area : 30

Room Name : Storage, Bio-hazard Waste

Qty of Rooms : 1

| JSN | JSN Nomenclature | Qty | Acq/Ins | Comment |
|-------|---|-----|---------|---------|
| M2005 | Cabinet, Storage, Acid, Floor Standing, Shelves | 1 | V/V | |
| M2020 | Cabinet, Storage, Safety, Built-In, Vented | 1 | C/C | |
| M2070 | Shelving, Storage, 77hx36wx18d | 1 | V/V | |

Project: VA CBOC One PACT Prototype

Department Name : OUTPATIENT CLINIC

Functional Area : PATIENT ALIGNED CARE TEAM (PACT) MODULE

Room Code : RECP4

Room Area : 30

Room Name : FA1: Kiosk, Patient Check-In

Qty of Rooms : 2

| JSN | JSN Nomenclature | Qty | Acq/Ins | Comment |
|-------|--|-----|---------|-----------------------|
| A1010 | Telecommunication Outlet | 1 | C/C | |
| E0945 | Cart, Computer, Mobile, 36"H x 32"W x 22"D | 1 | V/V | Placeholder for Kiosk |

Project: VA CBOC One PACT Prototype

Department Name : OUTPATIENT CLINIC

Functional Area : PATIENT ALIGNED CARE TEAM (PACT) MODULE

Room Code : CLSC1

Room Area : 30

Room Name : FA1: Workstation, Patient Education

Qty of Rooms : 1

| JSN | JSN Nomenclature | Qty | Acq/Ins | Comment |
|-------|---|-----|---------|---------|
| A1010 | Telecommunication Outlet | 1 | C/C | |
| A1012 | Telephone, Wall Mounted, 1 Line | 1 | C/C | |
| E0042 | Workcenter, Computer, Free Standing, 48" W | 1 | V/V | |
| F0280 | Chair, Swivel, Low Back | 1 | V/V | |
| F2000 | Basket, Wastepaper, Round, Metal | 1 | V/V | |
| M1801 | Computer, Microprocessing, w/Flat Panel Monitor | 1 | V/V | |

Project: VA CBOC One PACT Prototype

Department Name : OUTPATIENT CLINIC

Functional Area : PATIENT ALIGNED CARE TEAM (PACT) MODULE

Room Code : RECP1

Room Area : 120

Room Name : FA1: Reception

Qty of Rooms : 1

| JSN | JSN Nomenclature | Qty | Acq/Ins | Comment |
|-------|---|-----|---------|---------|
| A1010 | Telecommunication Outlet | 4 | C/C | |
| A1015 | Telephone, Desk, Multiple Line | 2 | C/C | |
| A6105 | Counter, Reception Control, Built-In | 1 | C/C | |
| F0275 | Chair, Swivel, High Back | 4 | V/V | |
| F0420 | Cabinet, Filing, Lateral, Half Height | 3 | V/V | |
| F2000 | Basket, Wastepaper, Round, Metal | 4 | V/V | |
| F2540 | Shredder, Paper, Security | 1 | V/V | |
| F3200 | Clock, Battery, 12" Diameter | 1 | V/V | |
| M1801 | Computer, Microprocessing, w/Flat Panel Monitor | 4 | V/V | |
| M1840 | Printer/Copier/Fax Combination | 1 | V/V | |

Project: VA CBOC One PACT Prototype

Department Name : OUTPATIENT CLINIC

Functional Area : PATIENT ALIGNED CARE TEAM (PACT) MODULE

Room Code : TLTU1

Room Area : 75

Room Name : FA1: Toilet, General

Qty of Rooms : 2

| JSN | JSN Nomenclature | Qty | Acq/Ins | Comment |
|-------|--|-----|---------|---------|
| A1066 | Mirror, Float Glass, With SS Frame | 1 | C/C | |
| A5075 | Dispenser, Soap, Disposable | 1 | V/V | |
| A5080 | Dispenser, Paper Towel, SS, Surface Mounted | 1 | C/C | |
| A5090 | Disposal, Sanitary Napkin, SS, Surface Mounted | 1 | C/C | |
| A5109 | Grab Bar, 1-1/4" Dia., SS, 2 Wall, W/C Accessible | 1 | C/C | |
| A5145 | Hook, Garment, Double, SS, Surface Mounted | 1 | C/C | |
| A5200 | Dispenser, Toilet Tissue, SS, 2-Roll, Surface Mntd | 1 | C/C | |
| F2000 | Basket, Wastepaper, Round, Metal | 1 | V/V | |
| P3100 | Lavatory, Vitreous China, Slab Type | 1 | C/C | |
| P9050 | Toilet, Wall Hung, Siphon Jet | 1 | C/C | |

Project: VA CBOC One PACT Prototype

Department Name : OUTPATIENT CLINIC

Functional Area : PATIENT ALIGNED CARE TEAM (PACT) MODULE

Room Code : WRC01

Room Area : 360

Room Name : FA1: Waiting, PACT Module

Qty of Rooms : 1

| JSN | JSN Nomenclature | Qty | Acq/Ins | Comment |
|-------|---|-----|---------|----------|
| A5210 | Bracket, Television, Wall Mounted, w/Adjust Arm | 1 | C/C | |
| A5220 | Bracket, Television, Wall Backing | 1 | C/C | |
| F0305 | Chair, Waiting Room, Single | 12 | V/V | |
| F0740 | Table, Occasional, Lamp | 1 | V/V | |
| F2000 | Basket, Wastepaper, Round, Metal | 1 | V/V | |
| F2300 | Rack, Magazine, Wall Mounted | 1 | C/C | optional |
| F2310 | Rack, Pamphlet, Wall Mounted | 1 | C/C | optional |
| F3200 | Clock, Battery, 12" Diameter | 1 | V/V | |
| M0506 | Television, Flat Screen | 1 | V/V | |

Project: VA CBOC One PACT Prototype

Department Name : OUTPATIENT CLINIC

Functional Area : PATIENT ALIGNED CARE TEAM (PACT) MODULE

Room Code : WRF01

Room Area : 60

Room Name : FA1: Waiting, Family

Qty of Rooms : 1

| JSN | JSN Nomenclature | Qty | Acq/Ins | Comment |
|-------|---------------------------------------|-----|---------|---------|
| F0215 | Chair, Child's | 4 | V/V | |
| F2045 | Furniture, Playroom, Assorted | 1 | V/V | |
| M0430 | Recorder/ Player, Digital, Video, DVD | 1 | V/V | |
| M0506 | Television, Flat Screen | 1 | V/V | |

Project: VA CBOC One PACT Prototype

Department Name : OUTPATIENT CLINIC

Functional Area : PATIENT ALIGNED CARE TEAM (PACT) MODULE

Room Code : TLTB1

Room Area : 75

Room Name : FA2: Toilet, General Procedure Room

Qty of Rooms : 1

| JSN | JSN Nomenclature | Qty | Acq/Ins | Comment |
|-------|--|-----|---------|---------|
| A1066 | Mirror, Float Glass, With SS Frame | 1 | C/C | |
| A5075 | Dispenser, Soap, Disposable | 1 | V/V | |
| A5080 | Dispenser, Paper Towel, SS, Surface Mounted | 1 | C/C | |
| A5090 | Disposal, Sanitary Napkin, SS, Surface Mounted | 1 | C/C | |
| A5109 | Grab Bar, 1-1/4" Dia., SS, 2 Wall, W/C Accessible | 1 | C/C | |
| A5145 | Hook, Garment, Double, SS, Surface Mounted | 1 | C/C | |
| A5200 | Dispenser, Toilet Tissue, SS, 2-Roll, Surface Mntd | 1 | C/C | |
| F2000 | Basket, Wastepaper, Round, Metal | 1 | V/V | |
| P3100 | Lavatory, Vitreous China, Slab Type | 1 | C/C | |
| P9050 | Toilet, Wall Hung, Siphon Jet | 1 | C/C | |

Project: VA CBOC One PACT Prototype

Department Name : OUTPATIENT CLINIC

Functional Area : PATIENT ALIGNED CARE TEAM (PACT) MODULE

Room Code : EXPA1

Room Area : 125

Room Name : FA2: Exam Room, Patient Aligned Care Team (PACT)

Qty of Rooms : 8

| JSN | JSN Nomenclature | Qty | Acq/Ins | Comment |
|-------|--|-----|---------|--|
| A1010 | Telecommunication Outlet | 1 | C/C | |
| A1012 | Telephone, Wall Mounted, 1 Line | 1 | C/C | |
| A5075 | Dispenser, Soap, Disposable | 1 | V/V | |
| A5080 | Dispenser, Paper Towel, SS, Surface Mounted | 1 | C/C | |
| A5107 | Dispenser, Glove,Surgical/Examination, Wall Mntd | 1 | V/V | |
| A5108 | Waste Disposal Unit, Sharps | 1 | V/V | |
| A5145 | Hook, Garment, Double, SS, Surface Mounted | 2 | C/C | |
| A5180 | Track, Cubicle, Surface Mounted, With Curtain | 12 | C/C | |
| CD040 | Cabinet, W/H, 2 Shelf, 2 DO, Sloping Top, 38x36x13 | 1 | C/C | |
| CS010 | Sink, SS, Single Compartment, 7.5x12x12 ID | 1 | C/C | |
| CT030 | Countertop, High Pressure Laminate | 3 | C/C | |
| E0948 | Cart, General Storage, Mobile, 42"H x 32"W x 22"D | 1 | V/V | |
| F0205 | Chair, Side With Arms | 1 | V/V | |
| F0340 | Stool, Self Adjusting | 1 | V/V | |
| F2010 | Basket, Wastepaper, Step-On | 1 | V/V | |
| F2310 | Rack, Pamphlet, Wall Mounted | 1 | C/C | optional |
| F3025 | Board, Bulletin, Wood Framed | 1 | C/C | |
| F3200 | Clock, Battery, 12" Diameter | 1 | V/V | |
| M1801 | Computer, Microprocessing, w/Flat Panel Monitor | 1 | V/V | |
| M1802 | Work Station, Computer,Retractable, Wall Mounted | 1 | V/V | |
| M3072 | Frame, Infectious Waste Bag w/Lid | 1 | V/V | |
| M4100 | Sphygmomanometer, Aneroid, Wall Mounted | 1 | V/V | |
| M4116 | Monitor, Vital Signs | 1 | V/V | Wall mounted preferred; data jack access |
| M4200 | Otoscope/Ophthalmoscope, Wall Mounted | 1 | V/V | |
| M7401 | Light, Exam, Mobile, Spotlight, Mobile Stand | 1 | V/V | |
| M9025 | Table, Examination/Treatment, With Cabinet | 1 | V/V | |

Project: VA CBOC One PACT Prototype

Department Name : OUTPATIENT CLINIC

Functional Area : PATIENT ALIGNED CARE TEAM (PACT) MODULE

Room Code : EXW01

Room Area : 125

Room Name : FA2: Exam Room, Womens Health

Qty of Rooms : 2

| JSN | JSN Nomenclature | Qty | Acq/Ins | Comment |
|-------|--|-----|---------|--|
| A1010 | Telecommunication Outlet | 1 | C/C | |
| A1012 | Telephone, Wall Mounted, 1 Line | 1 | C/C | |
| A5075 | Dispenser, Soap, Disposable | 1 | V/V | |
| A5080 | Dispenser, Paper Towel, SS, Surface Mounted | 1 | C/C | |
| A5107 | Dispenser, Glove,Surgical/Examination, Wall Mntd | 1 | V/V | |
| A5108 | Waste Disposal Unit, Sharps | 1 | V/V | |
| A5145 | Hook, Garment, Double, SS, Surface Mounted | 2 | C/C | |
| A5180 | Track, Cubicle, Surface Mounted, With Curtain | 12 | C/C | |
| CD040 | Cabinet, W/H, 2 Shelf, 2 DO, Sloping Top, 38x36x13 | 1 | C/C | |
| CS010 | Sink, SS, Single Compartment, 7.5x12x12 ID | 1 | C/C | |
| CT030 | Countertop, High Pressure Laminate | 3 | C/C | |
| E0948 | Cart, General Storage, Mobile, 42"H x 32"W x 22"D | 1 | V/V | |
| F0205 | Chair, Side With Arms | 1 | V/V | |
| F0340 | Stool, Self Adjusting | 1 | V/V | |
| F2010 | Basket, Wastepaper, Step-On | 1 | V/V | |
| F2310 | Rack, Pamphlet, Wall Mounted | 1 | C/C | optional |
| F3025 | Board, Bulletin, Wood Framed | 1 | C/C | |
| F3200 | Clock, Battery, 12" Diameter | 1 | V/V | |
| M1801 | Computer, Microprocessing, w/Flat Panel Monitor | 1 | V/V | |
| M1802 | Work Station, Computer,Retractable, Wall Mounted | 1 | V/V | |
| M3072 | Frame, Infectious Waste Bag w/Lid | 1 | V/V | |
| M4100 | Sphygmomanometer, Aneroid, Wall Mounted | 1 | V/V | |
| M4116 | Monitor, Vital Signs | 1 | V/V | Wall mounted preferred; data jack access |
| M4200 | Otoscope/Ophthalmoscope, Wall Mounted | 1 | V/V | |
| M7401 | Light, Exam, Mobile, Spotlight, Mobile Stand | 1 | V/V | |
| M9025 | Table, Examination/Treatment, With Cabinet | 1 | V/V | |

Project: VA CBOC One PACT Prototype

Department Name : OUTPATIENT CLINIC

Functional Area : PATIENT ALIGNED CARE TEAM (PACT) MODULE

Room Code : OFDC2

Room Area : 125

Room Name : FA2: Consult Room

Qty of Rooms : 4

| JSN | JSN Nomenclature | Qty | Acq/Ins | Comment |
|-------|--|-----|---------|---------|
| A1010 | Telecommunication Outlet | 1 | C/C | |
| A1015 | Telephone, Desk, Multiple Line | 1 | C/C | |
| A5075 | Dispenser, Soap, Disposable | 1 | V/V | |
| A5080 | Dispenser, Paper Towel, SS, Surface Mounted | 1 | C/C | |
| A5145 | Hook, Garment, Double, SS, Surface Mounted | 1 | C/C | |
| CD040 | Cabinet, W/H, 2 Shelf, 2 DO, Sloping Top, 38x36x13 | 1 | C/C | |
| CS010 | Sink, SS, Single Compartment, 7.5x12x12 ID | 1 | C/C | |
| CT030 | Countertop, High Pressure Laminate | 3 | C/C | |
| F0205 | Chair, Side With Arms | 3 | V/V | |
| F0340 | Stool, Self Adjusting | 1 | V/V | |
| F0740 | Table, Occasional, Lamp | 1 | V/V | |
| F2000 | Basket, Wastepaper, Round, Metal | 1 | V/V | |
| F3200 | Clock, Battery, 12" Diameter | 1 | V/V | |
| M1801 | Computer, Microprocessing, w/Flat Panel Monitor | 1 | V/V | |
| M1802 | Work Station, Computer, Retractable, Wall Mounted | 1 | V/V | |

Project: VA CBOC One PACT Prototype

Department Name : OUTPATIENT CLINIC

Functional Area : PATIENT ALIGNED CARE TEAM (PACT) MODULE

Room Code : PEHW1

Room Area : 40

Room Name : FA2: Height/Weight Station

Qty of Rooms : 1

| JSN | JSN Nomenclature | Qty | Acq/Ins | Comment |
|-------|-------------------------------------|-----|---------|---------|
| M4040 | Scale, Weighing, 300 Pound Capacity | 1 | V/V | |

Project: VA CBOC One PACT Prototype

Department Name : OUTPATIENT CLINIC

Functional Area : PATIENT ALIGNED CARE TEAM (PACT) MODULE

Room Code : TRPR1

Room Area : 180

Room Name : FA2: Procedure Room, General

Qty of Rooms : 1

| JSN | JSN Nomenclature | Qty | Acq/Ins | Comment |
|-------|--|-----|---------|--|
| A1010 | Telecommunication Outlet | 2 | C/C | |
| A1011 | Telephone, Desk, 1 Line | 1 | C/C | |
| A1132 | Rail, Accessory Mounting, Length As Required | 1 | V/V | |
| A1200 | Lift System, Overhead, Patient Room | 1 | C/C | lift system should extend into attached toilet |
| A5075 | Dispenser, Soap, Disposable | 1 | V/V | |
| A5080 | Dispenser, Paper Towel, SS, Surface Mounted | 1 | C/C | |
| A5107 | Dispenser, Glove,Surgical/Examination, Wall Mntd | 1 | V/V | PPE station - 3 boxes of gloves and face masks |
| A5108 | Waste Disposal Unit, Sharps | 1 | V/V | |
| A5145 | Hook, Garment, Double, SS, Surface Mounted | 1 | C/C | |
| A5180 | Track, Cubicle, Surface Mounted, With Curtain | 14 | C/C | |
| CD040 | Cabinet, W/H, 2 Shelf, 2 DO, Sloping Top, 38x36x13 | 1 | C/C | |
| CS010 | Sink, SS, Single Compartment, 7.5x12x12 ID | 1 | C/C | |
| CT030 | Countertop, High Pressure Laminate | 3 | C/C | |
| E0915 | Locker, Supply, Medication, Wall Mtd, 23"W x 20"D | 1 | V/V | |
| E0948 | Cart, General Storage, Mobile, 42"H x 32"W x 22"D | 1 | V/V | |
| F0205 | Chair, Side With Arms | 1 | V/V | |
| F0340 | Stool, Self Adjusting | 1 | V/V | |
| F2000 | Basket, Wastepaper, Round, Metal | 1 | V/V | |
| F3010 | Board, Bulletin, 48 x 48 | 1 | C/C | |
| F3200 | Clock, Battery, 12" Diameter | 1 | V/V | |
| M0750 | Flowmeter, Air, Connect w/50 PSISupply | 1 | V/V | |
| M0755 | Flowmeter, Oxygen, Low Flow | 1 | V/V | |
| M0765 | Regulator, Vacuum | 1 | V/V | |
| M1801 | Computer, Microprocessing, w/Flat Panel Monitor | 1 | V/V | |
| M1802 | Work Station, Computer,Retractable, Wall Mounted | 1 | V/V | |
| M3070 | Hamper, Linen, Mobile, w/Lid | 1 | V/V | |

Project: VA CBOC One PACT Prototype

Department Name : OUTPATIENT CLINIC

Functional Area : PATIENT ALIGNED CARE TEAM (PACT) MODULE

Room Code : TRPR1

Room Area : 180

Room Name : FA2: Procedure Room, General

Qty of Rooms : 1

| JSN | JSN Nomenclature | Qty | Acq/Ins | Comment |
|-------|--|-----|---------|---------|
| M3072 | Frame, Infectious Waste Bag w/Lid | 1 | V/V | |
| M4100 | Sphygmomanometer, Aneroid, Wall Mounted | 1 | V/V | |
| M4116 | Monitor, Vital Signs | 1 | V/V | |
| M4200 | Otoscope/Ophthalmoscope, Wall Mounted | 1 | V/V | |
| M4255 | Stand, IV, Adjustable | 1 | V/V | |
| M4655 | Stretcher, Mobile, CRS, 9 Position | 1 | V/V | |
| M7401 | Light, Exam, Mobile, Spotlight, Mobile Stand | 1 | V/V | |
| M7405 | Light, Exam, Ceiling Mounted | 1 | C/C | |
| M7710 | Electrocardiograph, 12 Lead, Portable | 1 | V/V | |
| M8810 | Stand, Mayo | 1 | V/V | |

Project: VA CBOC One PACT Prototype

Department Name : OUTPATIENT CLINIC

Functional Area : PATIENT ALIGNED CARE TEAM (PACT) MODULE

Room Code : CLSC4

Room Area : 400

Room Name : FA2: Shared Medical Appointment Room

Qty of Rooms : 1

| JSN | JSN Nomenclature | Qty | Acq/Ins | Comment |
|-------|---|-----|---------|------------------------------------|
| E0945 | Cart, Computer, Mobile, 36"H x 32"W x 22"D | 2 | V/V | |
| F0295 | Chair, Stacking | 16 | V/V | |
| F0435 | Cabinet, Storage, Multi Media | 1 | V/V | Consider built-in storage credenza |
| F0860 | Table, Mobile | 4 | V/V | folding tables |
| F2010 | Basket, Wastepaper, Step-On | 1 | V/V | |
| F2250 | Camcorder, Hand Held, HD, Zoom, w/Microphone | 1 | V/V | |
| F3060 | Whiteboard, Projection Screen Combination | 1 | C/C | Smart Interactive Board |
| M0506 | Television, Flat Screen | 1 | V/V | |
| M1801 | Computer, Microprocessing, w/Flat Panel Monitor | 2 | V/V | |

Project: VA CBOC One PACT Prototype

Department Name : OUTPATIENT CLINIC

Functional Area : PATIENT ALIGNED CARE TEAM (PACT) MODULE

Room Code : SRSE1

Room Area : 30

Room Name : FA2: Storage, Shared Medical Appointments

Qty of Rooms : 1

| JSN | JSN Nomenclature | Qty | Acq/Ins | Comment |
|-------|------------------|-----|---------|---------|
| F0295 | Chair, Stacking | 5 | V/V | |

Project: VA CBOC One PACT Prototype

Department Name : OUTPATIENT CLINIC

Functional Area : PATIENT ALIGNED CARE TEAM (PACT) MODULE

Room Code : TLTU1

Room Area : 60

Room Name : FA2: Toilet, Women's Health Exam Room

Qty of Rooms : 2

| JSN | JSN Nomenclature | Qty | Acq/Ins | Comment |
|-------|--|-----|---------|---------|
| A1066 | Mirror, Float Glass, With SS Frame | 1 | C/C | |
| A5075 | Dispenser, Soap, Disposable | 1 | V/V | |
| A5080 | Dispenser, Paper Towel, SS, Surface Mounted | 1 | C/C | |
| A5090 | Disposal, Sanitary Napkin, SS, Surface Mounted | 1 | C/C | |
| A5109 | Grab Bar, 1-1/4" Dia., SS, 2 Wall, W/C Accessible | 1 | C/C | |
| A5145 | Hook, Garment, Double, SS, Surface Mounted | 1 | C/C | |
| A5200 | Dispenser, Toilet Tissue, SS, 2-Roll, Surface Mntd | 1 | C/C | |
| F2000 | Basket, Wastepaper, Round, Metal | 1 | V/V | |
| P3100 | Lavatory, Vitreous China, Slab Type | 1 | C/C | |
| P9050 | Toilet, Wall Hung, Siphon Jet | 1 | C/C | |

Project: VA CBOC One PACT Prototype

Department Name : OUTPATIENT CLINIC

Functional Area : PATIENT ALIGNED CARE TEAM (PACT) MODULE

Room Code : TLTU1

Room Area : 60

Room Name : FA2: Patient Toilet

Qty of Rooms : 1

| JSN | JSN Nomenclature | Qty | Acq/Ins | Comment |
|-------|--|-----|---------|---------|
| A1066 | Mirror, Float Glass, With SS Frame | 1 | C/C | |
| A5075 | Dispenser, Soap, Disposable | 1 | V/V | |
| A5080 | Dispenser, Paper Towel, SS, Surface Mounted | 1 | C/C | |
| A5090 | Disposal, Sanitary Napkin, SS, Surface Mounted | 1 | C/C | |
| A5109 | Grab Bar, 1-1/4" Dia., SS, 2 Wall, W/C Accessible | 1 | C/C | |
| A5145 | Hook, Garment, Double, SS, Surface Mounted | 1 | C/C | |
| A5200 | Dispenser, Toilet Tissue, SS, 2-Roll, Surface Mntd | 1 | C/C | |
| F2000 | Basket, Wastepaper, Round, Metal | 1 | V/V | |
| P3100 | Lavatory, Vitreous China, Slab Type | 1 | C/C | |
| P9050 | Toilet, Wall Hung, Siphon Jet | 1 | C/C | |

Project: VA CBOC One PACT Prototype

Department Name : OUTPATIENT CLINIC

Functional Area : PATIENT ALIGNED CARE TEAM (PACT) MODULE

Room Code : RCA02

Room Area : 20

Room Name : FA3: Alcove, Medication

Qty of Rooms : 1

| JSN | JSN Nomenclature | Qty | Acq/Ins | Comment |
|-------|--|-----|---------|---------|
| A1010 | Telecommunication Outlet | 1 | C/C | |
| M3150 | Distribution System, Medication, Automatic | 1 | V/V | |

Project: VA CBOC One PACT Prototype

Department Name : OUTPATIENT CLINIC

Functional Area : PATIENT ALIGNED CARE TEAM (PACT) MODULE

Room Code : SRE01

Room Area : 120

Room Name : FA3: Storage, Medical Equipment

Qty of Rooms : 1

| JSN | JSN Nomenclature | Qty | Acq/Ins | Comment |
|-------|--------------------------------|-----|---------|---------|
| A1010 | Telecommunication Outlet | 2 | C/C | |
| M2070 | Shelving, Storage, 77hx36wx18d | 4 | V/V | |
| M4116 | Monitor, Vital Signs | 2 | V/V | |

Project: VA CBOC One PACT Prototype

Department Name : OUTPATIENT CLINIC

Functional Area : PATIENT ALIGNED CARE TEAM (PACT) MODULE

Room Code : UCCL1

Room Area : 60

Room Name : FA3: Utility Room, Clean

Qty of Rooms : 1

| JSN | JSN Nomenclature | Qty | Acq/Ins | Comment |
|-------|--|-----|---------|---------|
| A1010 | Telecommunication Outlet | 1 | C/C | |
| E0903 | Locker, Supply, w/Shelves, Wall Mtd, 23"W x 20"D | 2 | V/V | |
| E0906 | Locker, Supply, General, Wall Mtd, 23"W x 20"D | 2 | V/V | |
| E0912 | Locker, Supply, Med Surg, Wall Mtd | 2 | V/V | |
| F2000 | Basket, Wastepaper, Round, Metal | 1 | V/V | |
| P8710 | Utility Center, Plumbing Connection | 1 | C/C | |

Project: VA CBOC One PACT Prototype

Department Name : OUTPATIENT CLINIC

Functional Area : PATIENT ALIGNED CARE TEAM (PACT) MODULE

Room Code : CRA01

Room Area : 180

Room Name : FA4: Conference Room

Qty of Rooms : 1

| JSN | JSN Nomenclature | Qty | Acq/Ins | Comment |
|-------|---|-----|---------|---------|
| A1010 | Telecommunication Outlet | 1 | C/C | |
| A1011 | Telephone, Desk, 1 Line | 1 | C/C | |
| A5210 | Bracket, Television, Wall Mounted, w/Adjust Arm | 1 | C/C | |
| A5220 | Bracket, Television, Wall Backing | 1 | C/C | |
| E0945 | Cart, Computer, Mobile, 36"H x 32"W x 22"D | 1 | V/V | |
| F0115 | Bookcase, Open, 5 Shelf | 1 | V/V | |
| F0220 | Chair, Conference | 12 | V/V | |
| F0465 | Cabinet, Storage, 2 Door, 5 Shelf | 1 | V/V | |
| F0755 | Table, Conference, Wood | 1 | V/V | |
| F2000 | Basket, Wastepaper, Round, Metal | 1 | V/V | |
| F3200 | Clock, Battery, 12" Diameter | 1 | V/V | |
| F3230 | Rack, Hat / Coat, Wall Mounted | 1 | C/C | |
| M0385 | Projector, Multimedia/Data | 1 | V/V | |
| M0400 | Screen, Projection, 144x144, Remote Control | 1 | C/C | |
| M0506 | Television, Flat Screen | 2 | V/V | |
| M0507 | Video Teleconferencing System | 1 | V/V | |
| M1801 | Computer, Microprocessing, w/Flat Panel Monitor | 1 | V/V | |

Project: VA CBOC One PACT Prototype

Department Name : OUTPATIENT CLINIC

Functional Area : PATIENT ALIGNED CARE TEAM (PACT) MODULE

Room Code : LR004

Room Area : 60

Room Name : FA4: Locker Area, Clinical Staff Personal Property

Qty of Rooms : 1

| JSN | JSN Nomenclature | Qty | Acq/Ins | Comment |
|-------|--|-----|---------|---------|
| A1040 | Locker, 2 Person, Side by Side, 72x15x18 | 15 | V/V | |
| F2000 | Basket, Wastepaper, Round, Metal | 1 | V/V | |

Project: VA CBOC One PACT Prototype

Department Name : OUTPATIENT CLINIC

Functional Area : PATIENT ALIGNED CARE TEAM (PACT) MODULE

Room Code : OFA03

Room Area : 60

Room Name : FA4: Extended Team Area

Qty of Rooms : 5

| JSN | JSN Nomenclature | Qty | Acq/Ins | Comment |
|-------|---|-----|---------|---------|
| A1010 | Telecommunication Outlet | 1 | C/C | |
| A1015 | Telephone, Desk, Multiple Line | 1 | C/C | |
| F0275 | Chair, Swivel, High Back | 1 | V/V | |
| F0420 | Cabinet, Filing, Lateral, Half Height | 1 | V/V | |
| F2000 | Basket, Wastepaper, Round, Metal | 1 | V/V | |
| M1801 | Computer, Microprocessing, w/Flat Panel Monitor | 1 | V/V | |
| U0075 | Workstation, L-Shaped, Freestanding, 60x54 | 1 | V/V | |

Project: VA CBOC One PACT Prototype

Department Name : OUTPATIENT CLINIC

Functional Area : PATIENT ALIGNED CARE TEAM (PACT) MODULE

Room Code : SL001

Room Area : 220

Room Name : FA4: Lounge, Clinical Staff

Qty of Rooms : 1

| JSN | JSN Nomenclature | Qty | Acq/Ins | Comment |
|-------|--|-----|---------|---------|
| A1010 | Telecommunication Outlet | 1 | C/C | |
| A1012 | Telephone, Wall Mounted, 1 Line | 1 | C/C | |
| A5075 | Dispenser, Soap, Disposable | 1 | V/V | |
| A5080 | Dispenser, Paper Towel, SS, Surface Mounted | 1 | C/C | |
| A5145 | Hook, Garment, Double, SS, Surface Mounted | 1 | C/C | |
| A5210 | Bracket, Television, Wall Mounted, w/Adjust Arm | 1 | C/C | |
| A5220 | Bracket, Television, Wall Backing | 1 | C/C | |
| C02C0 | Cabinet, U/C/B, 1 Shelf, 1 Drawer, 1 DO, 36x24x22 | 1 | C/C | |
| C02D0 | Cabinet, U/C/B, 4 Drawer, 36x24x22 | 1 | C/C | |
| C04P0 | Cabinet, Sink, U/C/B, 2 Door, 36x36x22 | 1 | C/C | |
| CB020 | Cabinet, W/H, 2 Shelf, 1 DO, Sloping Top, 38x24x13 | 2 | C/C | |
| CS010 | Sink, SS, Single Compartment, 7.5x12x12 ID | 1 | C/C | |
| CT030 | Countertop, High Pressure Laminate | 7 | C/C | |
| F0225 | Chair, Dining Room | 8 | V/V | |
| F0795 | Table, Dining | 2 | V/V | |
| F2000 | Basket, Wastepaper, Round, Metal | 1 | V/V | |
| F3025 | Board, Bulletin, Wood Framed | 1 | C/C | |
| F3050 | Whiteboard, Dry Erase | 1 | C/C | |
| F3200 | Clock, Battery, 12" Diameter | 1 | V/V | |
| K1552 | Brewer, Coffee, Auto, Elect, 3 Burner, Front/Back | 1 | V/V | |
| K4665 | Oven, Microwave, Consumer | 1 | V/V | |
| K8250 | Toaster, Pop-Up, 4 Slice, Electric | 1 | V/V | |
| M0506 | Television, Flat Screen | 1 | V/V | |
| R7000 | Refrigerator, 14 Cubic Feet | 1 | V/V | |

Project: VA CBOC One PACT Prototype

Department Name : OUTPATIENT CLINIC

Functional Area : PATIENT ALIGNED CARE TEAM (PACT) MODULE

Room Code : WRTM1

Room Area : 240

Room Name : FA4: Shared Documentation Area

Qty of Rooms : 4

| JSN | JSN Nomenclature | Qty | Acq/Ins | Comment |
|-------|---|-----|---------|---------|
| A1010 | Telecommunication Outlet | 4 | C/C | |
| A1015 | Telephone, Desk, Multiple Line | 2 | C/C | |
| F0275 | Chair, Swivel, High Back | 4 | V/V | |
| F0420 | Cabinet, Filing, Lateral, Half Height | 2 | V/V | |
| F2000 | Basket, Wastepaper, Round, Metal | 4 | V/V | |
| M1801 | Computer, Microprocessing, w/Flat Panel Monitor | 4 | V/V | |
| M1840 | Printer/Copier/Fax Combination | 1 | V/V | |
| U0075 | Workstation, L-Shaped, Freestanding, 60x54 | 4 | V/V | |

Project: VA CBOC One PACT Prototype

| | | | |
|-------------------|-----------------------|-------------------|---|
| Department Name : | OUTPATIENT CLINIC | Functional Area : | PATIENT ALIGNED CARE TEAM (PACT) MODULE |
| Room Code : | WRTM2 | Room Area : | 125 |
| Room Name : | FA4: Tele-Health Room | Qty of Rooms : | 2 |

| JSN | JSN Nomenclature | Qty | Acq/Ins | Comment |
|-------|--|-----|---------|----------|
| A1010 | Telecommunication Outlet | 1 | C/C | |
| A1012 | Telephone, Wall Mounted, 1 Line | 1 | C/C | |
| A5075 | Dispenser, Soap, Disposable | 1 | V/V | |
| A5080 | Dispenser, Paper Towel, SS, Surface Mounted | 1 | C/C | |
| A5107 | Dispenser, Glove,Surgical/Examination, Wall Mntd | 1 | V/V | |
| A5108 | Waste Disposal Unit, Sharps | 1 | V/V | |
| A5145 | Hook, Garment, Double, SS, Surface Mounted | 2 | C/C | |
| A5180 | Track, Cubicle, Surface Mounted, With Curtain | 12 | C/C | |
| CD040 | Cabinet, W/H, 2 Shelf, 2 DO, Sloping Top, 38x36x13 | 1 | C/C | |
| CS010 | Sink, SS, Single Compartment, 7.5x12x12 ID | 1 | C/C | |
| CT030 | Countertop, High Pressure Laminate | 3 | C/C | |
| E0948 | Cart, General Storage, Mobile, 42"H x 32"W x 22"D | 1 | V/V | |
| F0205 | Chair, Side With Arms | 1 | V/V | |
| F0340 | Stool, Self Adjusting | 1 | V/V | |
| F2010 | Basket, Wastepaper, Step-On | 1 | V/V | |
| F2310 | Rack, Pamphlet, Wall Mounted | 1 | C/C | optional |
| F3025 | Board, Bulletin, Wood Framed | 1 | C/C | |
| F3200 | Clock, Battery, 12" Diameter | 1 | V/V | |
| M1801 | Computer, Microprocessing, w/Flat Panel Monitor | 1 | V/V | |
| M1802 | Work Station, Computer,Retractable, Wall Mounted | 1 | V/V | |
| M3072 | Frame, Infectious Waste Bag w/Lid | 1 | V/V | |
| M4100 | Sphygmomanometer, Aneroid, Wall Mounted | 1 | V/V | |
| M4200 | Otoscope/Ophthalmoscope, Wall Mounted | 1 | V/V | |
| M7401 | Light, Exam, Mobile, Spotlight, Mobile Stand | 1 | V/V | |
| M9025 | Table, Examination/Treatment, With Cabinet | 1 | V/V | |
| U0019 | Telemedicine Cart | 1 | V/V | |

Project: VA CBOC One PACT Prototype

Department Name : OUTPATIENT CLINIC

Functional Area : PATIENT ALIGNED CARE TEAM (PACT) MODULE

Room Code : TLTU1

Room Area : 60

Room Name : FA4: Toilet, Clinical Staff

Qty of Rooms : 2

| JSN | JSN Nomenclature | Qty | Acq/Ins | Comment |
|-------|--|-----|---------|---------|
| A1066 | Mirror, Float Glass, With SS Frame | 1 | C/C | |
| A5075 | Dispenser, Soap, Disposable | 1 | V/V | |
| A5080 | Dispenser, Paper Towel, SS, Surface Mounted | 1 | C/C | |
| A5090 | Disposal, Sanitary Napkin, SS, Surface Mounted | 1 | C/C | |
| A5109 | Grab Bar, 1-1/4" Dia., SS, 2 Wall, W/C Accessible | 1 | C/C | |
| A5145 | Hook, Garment, Double, SS, Surface Mounted | 1 | C/C | |
| A5200 | Dispenser, Toilet Tissue, SS, 2-Roll, Surface Mntd | 1 | C/C | |
| F2000 | Basket, Wastepaper, Round, Metal | 1 | V/V | |
| P3100 | Lavatory, Vitreous China, Slab Type | 1 | C/C | |
| P9050 | Toilet, Wall Hung, Siphon Jet | 1 | C/C | |

Project: VA CBOC One PACT Prototype

Department Name : OUTPATIENT CLINIC

Functional Area : PATIENT ALIGNED CARE TEAM (PACT) MODULE

Room Code : WKTM1

Room Area : 100

Room Name : FA4: Workroom

Qty of Rooms : 1

| JSN | JSN Nomenclature | Qty | Acq/Ins | Comment |
|-------|---|-----|---------|---------|
| A1010 | Telecommunication Outlet | 1 | C/C | |
| F0415 | Cabinet, Filing, Lateral, Full Height, 5 Drawer | 1 | V/V | |
| F0465 | Cabinet, Storage, 2 Door, 5 Shelf | 1 | V/V | |
| F2000 | Basket, Wastepaper, Round, Metal | 1 | V/V | |
| F2540 | Shredder, Paper, Security | 1 | V/V | |
| M1810 | Copier, Floor Standing, Digital | 1 | V/V | |

Project: VA CBOC One PACT Prototype

Department Name : OUTPATIENT CLINIC

Functional Area : PATIENT ALIGNED CARE TEAM (PACT) MODULE

Room Code : WRTM1

Room Area : 125

Room Name : FA5: Training Room/Flex

Qty of Rooms : 1

| JSN | JSN Nomenclature | Qty | Acq/Ins | Comment |
|-------|---|-----|---------|---------|
| A1010 | Telecommunication Outlet | 2 | C/C | |
| A1015 | Telephone, Desk, Multiple Line | 1 | C/C | |
| F0275 | Chair, Swivel, High Back | 2 | V/V | |
| F0420 | Cabinet, Filing, Lateral, Half Height | 1 | V/V | |
| F2000 | Basket, Wastepaper, Round, Metal | 2 | V/V | |
| M1801 | Computer, Microprocessing, w/Flat Panel Monitor | 2 | V/V | |
| M1840 | Printer/Copier/Fax Combination | 1 | V/V | |
| U0075 | Workstation, L-Shaped, Freestanding, 60x54 | 2 | V/V | |

Project: VA CBOC One PACT Prototype

Department Name : OUTPATIENT CLINIC

Functional Area : PATIENT ALIGNED CARE TEAM (PACT) MODULE

Room Code : WRTM2

Room Area : 125

Room Name : FA4: Tele-Retinal Room

Qty of Rooms : 1

| JSN | JSN Nomenclature | Qty | Acq/Ins | Comment |
|-------|--|-----|---------|------------------------|
| A1010 | Telecommunication Outlet | 1 | C/C | |
| A1012 | Telephone, Wall Mounted, 1 Line | 1 | C/C | |
| A5075 | Dispenser, Soap, Disposable | 1 | V/V | |
| A5080 | Dispenser, Paper Towel, SS, Surface Mounted | 1 | C/C | |
| A5107 | Dispenser, Glove,Surgical/Examination, Wall Mntd | 1 | V/V | |
| A5108 | Waste Disposal Unit, Sharps | 1 | V/V | |
| A5145 | Hook, Garment, Double, SS, Surface Mounted | 2 | C/C | |
| A5180 | Track, Cubicle, Surface Mounted, With Curtain | 12 | C/C | |
| CD040 | Cabinet, W/H, 2 Shelf, 2 DO, Sloping Top, 38x36x13 | 1 | C/C | |
| CS010 | Sink, SS, Single Compartment, 7.5x12x12 ID | 1 | C/C | |
| CT030 | Countertop, High Pressure Laminate | 3 | C/C | |
| E0948 | Cart, General Storage, Mobile, 42"H x 32"W x 22"D | 1 | V/V | |
| F0205 | Chair, Side With Arms | 1 | V/V | |
| F0340 | Stool, Self Adjusting | 1 | V/V | |
| F2010 | Basket, Wastepaper, Step-On | 1 | V/V | |
| F2310 | Rack, Pamphlet, Wall Mounted | 1 | C/C | optional |
| F3025 | Board, Bulletin, Wood Framed | 1 | C/C | |
| F3200 | Clock, Battery, 12" Diameter | 1 | V/V | |
| M1801 | Computer, Microprocessing, w/Flat Panel Monitor | 1 | V/V | |
| M1802 | Work Station, Computer,Retractable, Wall Mounted | 1 | V/V | |
| M3072 | Frame, Infectious Waste Bag w/Lid | 1 | V/V | |
| M4100 | Sphygmomanometer, Aneroid, Wall Mounted | 1 | V/V | |
| M4200 | Otoscope/Ophthalmoscope, Wall Mounted | 1 | V/V | |
| M6050 | Retinal Imaging System, Fluorescein/Indocyanine | 1 | V/V | include table or stand |
| M7401 | Light, Exam, Mobile, Spotlight, Mobile Stand | 1 | V/V | |
| M9025 | Table, Examination/Treatment, With Cabinet | 1 | V/V | |

Project: VA CBOC One PACT Prototype

Department Name : OUTPATIENT CLINIC

Functional Area : PATIENT ALIGNED CARE TEAM (PACT) MODULE

Room Code : OFA02

Room Area : 125

Room Name : FA4: Administrative Office

Qty of Rooms : 1

| JSN | JSN Nomenclature | Qty | Acq/Ins | Comment |
|-------|--|-----|---------|---------|
| A1010 | Telecommunication Outlet | 2 | C/C | |
| A1015 | Telephone, Desk, Multiple Line | 1 | C/C | |
| A5145 | Hook, Garment, Double, SS, Surface Mounted | 2 | C/C | |
| E0078 | Workstation, L-Shaped w/Peninsula, Free Std, 78x72 | 1 | V/V | |
| F0110 | Bookcase, 3 Shelf | 1 | V/V | |
| F0205 | Chair, Side With Arms | 2 | V/V | |
| F0275 | Chair, Swivel, High Back | 1 | V/V | |
| F0420 | Cabinet, Filing, Lateral, Half Height | 1 | V/V | |
| F2000 | Basket, Wastepaper, Round, Metal | 1 | V/V | |
| F3200 | Clock, Battery, 12" Diameter | 1 | V/V | |
| M1801 | Computer, Microprocessing, w/Flat Panel Monitor | 1 | V/V | |
| M1825 | Printer, Computer | 1 | V/V | |

Project: VA CBOC One PACT Prototype

Department Name : OUTPATIENT CLINIC

Functional Area : PATIENT ALIGNED CARE TEAM (PACT) MODULE

Room Code : RCA01

Room Area : 20

Room Name : FA3: Resuscitation Cart Alcove

Qty of Rooms : 1

| JSN | JSN Nomenclature | Qty | Acq/Ins | Comment |
|-------|---|-----|---------|---------|
| E0954 | Cart, Emergency, Mobile, 66"H x 52"W x 22"D | 1 | V/V | |
| M7660 | Defibrillator/Monitor/Recorder, Portable | 1 | V/V | |
| M8770 | Aspirator/Pressure Unit, General Purpose | 1 | V/V | |

Project: VA CBOC One PACT Prototype

Department Name : OUTPATIENT CLINIC

Functional Area : AUDIOLOGY AND SPEECH PATHOLOGY

Room Code : HAFR1

Room Area : 125

Room Name : Hearing Aid Programming/Fitting

Qty of Rooms : 1

| JSN | JSN Nomenclature | Qty | Acq/Ins | Comment |
|-------|--|-----|---------|---------|
| A1010 | Telecommunication Outlet | 1 | C/C | |
| A1014 | Telephone, Wall Mounted, 1 Line, With Speaker | 1 | C/C | |
| A1066 | Mirror, Float Glass, With SS Frame | 1 | C/C | |
| A5075 | Dispenser, Soap, Disposable | 1 | V/V | |
| A5080 | Dispenser, Paper Towel, SS, Surface Mounted | 1 | C/C | |
| A5106 | Waste Disposal Unit, Sharps w/Glove Dispenser | 1 | V/V | |
| CD040 | Cabinet, W/H, 2 Shelf, 2 DO, Sloping Top, 38x36x13 | 1 | C/C | |
| CS010 | Sink, SS, Single Compartment, 7.5x12x12 ID | 1 | C/C | |
| CT030 | Countertop, High Pressure Laminate | 3 | C/C | |
| E0078 | Workstation, L-Shaped w/Peninsula, Free Std, 78x72 | 1 | V/V | |
| E0906 | Locker, Supply, General, Wall Mtd, 23"W x 20"D | 2 | V/V | |
| E1500 | Rail, MOD, W/MNTD, HX144XD | 1 | V/V | |
| F0210 | Chair, Side, Without Arms | 1 | V/V | |
| F0280 | Chair, Swivel, Low Back | 1 | V/V | |
| F0340 | Stool, Self Adjusting | 1 | V/V | |
| F2000 | Basket, Wastepaper, Round, Metal | 1 | V/V | |
| F3200 | Clock, Battery, 12" Diameter | 1 | V/V | |
| M0020 | Hearing Aid Analyzer | 1 | V/V | |
| M1801 | Computer, Microprocessing, w/Flat Panel Monitor | 1 | V/V | |
| M4915 | Chair, Exam/Treatment, ENT, w/Adjustable Light | 1 | V/V | |

Project: VA CBOC One PACT Prototype

Department Name : OUTPATIENT CLINIC

Functional Area : CANTEEN

Room Code : BX001

Room Area : 150

Room Name : Vending Machine Area and Seating

Qty of Rooms : 1

| JSN | JSN Nomenclature | Qty | Acq/Ins | Comment |
|-------|----------------------------------|-----|---------|---------|
| A6030 | Machine, Vending | 2 | V/C | |
| F0225 | Chair, Dining Room | 2 | V/V | |
| F0795 | Table, Dining | 1 | V/V | |
| F2000 | Basket, Wastepaper, Round, Metal | 1 | V/V | |

Project: VA CBOC One PACT Prototype

Department Name : OUTPATIENT CLINIC

Functional Area : LOBBY / COMMON AREAS

Room Code : RECP3

Room Area : 120

Room Name : Volunteer Alcove

Qty of Rooms : 1

| JSN | JSN Nomenclature | Qty | Acq/Ins | Comment |
|-------|--|-----|---------|---------|
| A5075 | Dispenser, Soap, Disposable | 1 | V/V | |
| A5080 | Dispenser, Paper Towel, SS, Surface Mounted | 1 | C/C | |
| C02C0 | Cabinet, U/C/B, 1 Shelf, 1 Drawer, 1 DO, 36x24x22 | 1 | C/C | |
| C02D0 | Cabinet, U/C/B, 4 Drawer, 36x24x22 | 2 | C/C | |
| CB020 | Cabinet, W/H, 2 Shelf, 1 DO, Sloping Top, 38x24x13 | 2 | C/C | |
| CT030 | Countertop, High Pressure Laminate | 6 | C/C | |
| F2000 | Basket, Wastepaper, Round, Metal | 1 | V/V | |
| F3025 | Board, Bulletin, Wood Framed | 1 | C/C | |
| K1552 | Brewer, Coffee, Auto, Elect, 3 Burner, Front/Back | 1 | V/V | |

Project: VA CBOC One PACT Prototype

Department Name : OUTPATIENT CLINIC

Functional Area : LOBBY / COMMON AREAS

Room Code : SRLW1

Room Area : 60

Room Name : Wheelchair Storage

Qty of Rooms : 1

| JSN | JSN Nomenclature | Qty | Acq/Ins | Comment |
|-------|--|-----|---------|---------|
| M4705 | Wheelchair, Patient Transport, Folding | 4 | V/V | |

Project: VA CBOC One PACT Prototype

Department Name : OUTPATIENT CLINIC

Functional Area : LOBBY / COMMON AREAS

Room Code : COMC1

Room Area : 110

Room Name : Communications Room

Qty of Rooms : 1

| JSN | JSN Nomenclature | Qty | Acq/Ins | Comment |
|-------|--|-----|---------|---------|
| A0900 | Relay Rack, Aluminum | 1 | C/C | |
| A0901 | Cable Management, Horizontal Base Unit | 1 | C/C | |
| A0902 | Rear Wire Frame | 1 | C/C | |
| A0903 | Rear Hinged Cover, for LAN Rack | 1 | C/C | |
| A0904 | Fiber Optic Cabinet, 36 Port, Rack Mounted | 1 | C/C | |
| A0905 | Adapter Panel With Couplers, Blue, 6 Port, SM/MM | 1 | C/C | |
| A0906 | Adapter Panel With Couplers, Yellow, 6 Port, SM/MM | 1 | C/C | |
| A0907 | Patch Panel, Copper, UTP | 1 | C/C | |
| A0908 | Patch Panel, 110 Block/RJ-45, Cat 5E, 48 Port,568A | 1 | C/C | |
| A0910 | Patch Panel, 110 Block/RJ-45, Cat 5E, 96 Port,568A | 1 | C/C | |
| A0911 | Power Supply, Uninterruptable, Rack Mounted | 1 | C/C | |
| A0912 | Battery Pack, Extended for use with UPS (A0911) | 1 | C/C | |
| A0913 | Switch, Local Area Network (LAN) | 1 | C/C | |
| A0914 | Management Processor Module for LAN Switch | 1 | C/C | |
| A0915 | Power Supply, 725 W, for LAN Switch | 1 | C/C | |
| A0916 | Switching Module, Desktop, Fast Ethernet | 1 | C/C | |
| A0917 | Switching Module, MM Fiber,Gigabit Ethernet Server | 1 | C/C | |
| A0918 | Switching Module, SM, Gigabit Ethernet Server | 1 | C/C | |

Project: VA CBOC One PACT Prototype

Department Name : OUTPATIENT CLINIC

Functional Area : LOBBY / COMMON AREAS

Room Code : JANC1

Room Area : 40

Room Name : Janitors Closet

Qty of Rooms : 1

| JSN | JSN Nomenclature | Qty | Acq/Ins | Comment |
|-------|--|-----|---------|-----------------------------------|
| A5135 | Shelf, Utility W/ Mop/Broom Holders, SS, Surf Mntd | 1 | C/C | |
| F0500 | Cart, Janitor's | 1 | V/V | service may be provided by lessor |
| F0505 | Bucket, Mop, With Wringer, 26 Quart | 1 | V/V | service may be provided by lessor |
| F2525 | Burnisher, Floor | 1 | V/V | service may be provided by lessor |
| P4700 | Sink, Mop, Molded Stone | 1 | C/C | |

Project: VA CBOC One PACT Prototype

Department Name : OUTPATIENT CLINIC

Functional Area : LOBBY / COMMON AREAS

Room Code : WRC01

Room Area : 200

Room Name : Waiting Area

Qty of Rooms : 1

| JSN | JSN Nomenclature | Qty | Acq/Ins | Comment |
|-------|-----------------------------|-----|---------|---------|
| F0305 | Chair, Waiting Room, Single | 4 | V/V | |

Project: VA CBOC One PACT Prototype

Department Name : OUTPATIENT CLINIC

Functional Area : MENTAL HEALTH

Room Code : OPMH1

Room Area : 300

Room Name : Group Therapy Room

Qty of Rooms : 1

| JSN | JSN Nomenclature | Qty | Acq/Ins | Comment |
|-------|---|-----|---------|------------------------------------|
| E0945 | Cart, Computer, Mobile, 36"H x 32"W x 22"D | 2 | V/V | |
| F0295 | Chair, Stacking | 16 | V/V | |
| F0435 | Cabinet, Storage, Multi Media | 1 | V/V | Consider built-in storage credenza |
| F0860 | Table, Mobile | 4 | V/V | folding tables |
| F2010 | Basket, Wastepaper, Step-On | 1 | V/V | |
| F2250 | Camcorder, Hand Held, HD, Zoom, w/Microphone | 1 | V/V | |
| F3060 | Whiteboard, Projection Screen Combination | 1 | C/C | Smart Interactive Board |
| M0506 | Television, Flat Screen | 1 | V/V | |
| M1801 | Computer, Microprocessing, w/Flat Panel Monitor | 2 | V/V | |

Project: VA CBOC One PACT Prototype

Department Name : OUTPATIENT CLINIC

Functional Area : MENTAL HEALTH

Room Code : OFDC1

Room Area : 125

Room Name : Counseling Office, Mental Health

Qty of Rooms : 1

| JSN | JSN Nomenclature | Qty | Acq/Ins | Comment |
|-------|--|-----|---------|---------|
| A1010 | Telecommunication Outlet | 1 | C/C | |
| A1015 | Telephone, Desk, Multiple Line | 1 | C/C | |
| A5075 | Dispenser, Soap, Disposable | 1 | V/V | |
| A5080 | Dispenser, Paper Towel, SS, Surface Mounted | 1 | C/C | |
| A5145 | Hook, Garment, Double, SS, Surface Mounted | 1 | C/C | |
| CD040 | Cabinet, W/H, 2 Shelf, 2 DO, Sloping Top, 38x36x13 | 1 | C/C | |
| CS010 | Sink, SS, Single Compartment, 7.5x12x12 ID | 1 | C/C | |
| CT030 | Countertop, High Pressure Laminate | 3 | C/C | |
| F0205 | Chair, Side With Arms | 3 | V/V | |
| F0275 | Chair, Swivel, High Back | 1 | V/V | |
| F0740 | Table, Occasional, Lamp | 1 | V/V | |
| F2000 | Basket, Wastepaper, Round, Metal | 1 | V/V | |
| F3200 | Clock, Battery, 12" Diameter | 1 | V/V | |
| M1801 | Computer, Microprocessing, w/Flat Panel Monitor | 1 | V/V | |
| M1802 | Work Station, Computer, Retractable, Wall Mounted | 1 | V/V | |

Project: VA CBOC One PACT Prototype

Department Name : OUTPATIENT CLINIC

Functional Area : MENTAL HEALTH

Room Code : SRS01

Room Area : 30

Room Name : Storage Room

Qty of Rooms : 1

| JSN | JSN Nomenclature | Qty | Acq/Ins | Comment |
|-------|------------------|-----|---------|---------|
| F0295 | Chair, Stacking | 5 | V/V | |

Project: VA CBOC One PACT Prototype

| | | | |
|-------------------|--------------------------------|-------------------|---|
| Department Name : | OUTPATIENT CLINIC | Functional Area : | PATHOLOGY AND LABORATORY MEDICINE (PLM) |
| Room Code : | LBVP1 | Room Area : | 80 |
| Room Name : | Blood Specimen Collection Room | Qty of Rooms : | 2 |

| JSN | JSN Nomenclature | Qty | Acq/Ins | Comment |
|-------|---|-----|---------|----------|
| A5075 | Dispenser, Soap, Disposable | 1 | V/V | |
| A5080 | Dispenser, Paper Towel, SS, Surface Mounted | 1 | C/C | |
| A5107 | Dispenser, Glove,Surgical/Examination, Wall Mntd | 1 | V/V | |
| A5108 | Waste Disposal Unit, Sharps | 1 | V/V | |
| A5145 | Hook, Garment, Double, SS, Surface Mounted | 1 | C/C | |
| E0948 | Cart, General Storage, Mobile, 42"H x 32"W x 22"D | 1 | V/V | |
| F2000 | Basket, Wastepaper, Round, Metal | 1 | V/V | |
| F3025 | Board, Bulletin, Wood Framed | 1 | C/C | optional |
| M1410 | Chair, Laboratory, Blood Drawing, w/Storage | 1 | V/V | |
| M1801 | Computer, Microprocessing, w/Flat Panel Monitor | 1 | V/V | |
| M1802 | Work Station, Computer,Retractable, Wall Mounted | 1 | V/V | |
| M3072 | Frame, Infectious Waste Bag w/Lid | 1 | V/V | |
| P3100 | Lavatory, Vitreous China, Slab Type | 1 | C/C | |

Project: VA CBOC One PACT Prototype

| | | | |
|-------------------|--|-------------------|---|
| Department Name : | OUTPATIENT CLINIC | Functional Area : | PATHOLOGY AND LABORATORY MEDICINE (PLM) |
| Room Code : | LBGM1 | Room Area : | 150 |
| Room Name : | Laboratory, General, Outpatient Clinic | Qty of Rooms : | 1 |

| JSN | JSN Nomenclature | Qty | Acq/Ins | Comment |
|-------|--|-----|---------|---------|
| A1010 | Telecommunication Outlet | 1 | C/C | |
| A1013 | Telephone, Wall Mounted, Multiple Line | 1 | C/C | |
| A5075 | Dispenser, Soap, Disposable | 1 | V/V | |
| A5080 | Dispenser, Paper Towel, SS, Surface Mounted | 1 | C/C | |
| A5106 | Waste Disposal Unit, Sharps w/Glove Dispenser | 1 | V/V | |
| E0512 | Module, Lab, Work Surface, O/H Cab, 60" W | 1 | V/V | |
| E0533 | Module, Lab, Work Surf, O/H Cab, Hvy Storage, 48"W | 1 | V/V | |
| F0230 | Chair, Drafting, Rotary | 2 | V/V | |
| F2000 | Basket, Wastepaper, Round, Metal | 1 | V/V | |
| L0990 | Analyzer, Urine, Basic | 1 | V/V | |
| L1115 | Analyzer, Hematology, Differential, Automatic | 1 | V/V | |
| L1502 | Centrifuge, Tabletop | 1 | V/V | |
| L8520 | Shaker, Rotating, 12 Standard Tubes | 1 | V/V | |
| M1801 | Computer, Microprocessing, w/Flat Panel Monitor | 1 | V/V | |
| M1830 | Printer, Label, Pharmacy | 1 | V/V | |
| M1840 | Printer/Copier/Fax Combination | 1 | V/V | |
| M3072 | Frame, Infectious Waste Bag w/Lid | 1 | V/V | |
| P1965 | Eyewash, Eye/Face, Sink Mounted, Hands-free | 1 | C/C | |
| P2450 | Valve, Mixing, Thermostatic | 1 | C/C | |
| P3100 | Lavatory, Vitreous China, Slab Type | 1 | C/C | |
| R6280 | Refrigerator, Lab, SS, 2 Door, 6 Shelves | 1 | V/V | |

Project: VA CBOC One PACT Prototype

Department Name : OUTPATIENT CLINIC

Functional Area : PATHOLOGY AND LABORATORY MEDICINE (PLM)

Room Code : TLTU1

Room Area : 60

Room Name : Toilet, Urine Specimen Collection

Qty of Rooms : 1

| JSN | JSN Nomenclature | Qty | Acq/Ins | Comment |
|-------|--|-----|---------|---------|
| A5090 | Disposal, Sanitary Napkin, SS, Surface Mounted | 1 | C/C | |
| A5109 | Grab Bar, 1-1/4" Dia., SS, 2 Wall, W/C Accessible | 1 | C/C | |
| A5145 | Hook, Garment, Double, SS, Surface Mounted | 1 | C/C | |
| A5200 | Dispenser, Toilet Tissue, SS, 2-Roll, Surface Mntd | 1 | C/C | |
| F2000 | Basket, Wastepaper, Round, Metal | 1 | V/V | |
| L1200 | Cabinet, Specimen, Pass Thru, CRS | 1 | C/C | |
| P9050 | Toilet, Wall Hung, Siphon Jet | 1 | C/C | |

Project: VA CBOC One PACT Prototype

Department Name : OUTPATIENT CLINIC

Functional Area : PATHOLOGY AND LABORATORY MEDICINE (PLM)

Room Code : WRC01

Room Area : 120

Room Name : Waiting Area

Qty of Rooms : 1

| JSN | JSN Nomenclature | Qty | Acq/Ins | Comment |
|-------|-----------------------------|-----|---------|---------|
| F0305 | Chair, Waiting Room, Single | 2 | V/V | |

Project: VA CBOC One PACT Prototype

Department Name : OUTPATIENT CLINIC

Functional Area : PHARMACY

Room Code : PHOD2

Room Area : 100

Room Name : Automated Drug Dispensing System (ADDS)

Qty of Rooms : 1

| JSN | JSN Nomenclature | Qty | Acq/Ins | Comment |
|-------|--|-----|---------|---|
| A1010 | Telecommunication Outlet | 1 | C/C | |
| M3150 | Distribution System, Medication, Automatic | 1 | V/V | Automated Drug Dispensing System (ADDS) |

Project: VA CBOC One PACT Prototype

Department Name : OUTPATIENT CLINIC

Functional Area : POLICE AND SECURITY

Room Code : OFA02

Room Area : 125

Room Name : Office, Police/Security

Qty of Rooms : 1

| JSN | JSN Nomenclature | Qty | Acq/Ins | Comment |
|-------|--|-----|---------|---------|
| A1010 | Telecommunication Outlet | 2 | C/C | |
| A1015 | Telephone, Desk, Multiple Line | 1 | C/C | |
| A5145 | Hook, Garment, Double, SS, Surface Mounted | 2 | C/C | |
| E0078 | Workstation, L-Shaped w/Peninsula, Free Std, 78x72 | 1 | V/V | |
| F0205 | Chair, Side With Arms | 2 | V/V | |
| F0275 | Chair, Swivel, High Back | 1 | V/V | |
| F0420 | Cabinet, Filing, Lateral, Half Height | 1 | V/V | |
| F2000 | Basket, Wastepaper, Round, Metal | 1 | V/V | |
| F3200 | Clock, Battery, 12" Diameter | 1 | V/V | |
| M1801 | Computer, Microprocessing, w/Flat Panel Monitor | 1 | V/V | |
| M1825 | Printer, Computer | 1 | V/V | |

6.3 Project Rooms Contents Report + Layout Two-PACT CBOC Prototype

The Project Rooms Contents Report (PRCR) was generated on 8 April 2014 and is included on the CD-ROM found in the back of this Final Submittal.

Refer to the following pages for the Two-PACT CBOC Equipment Layout.

This page has been left blank intentionally.



This page has been left blank intentionally.

Two-PACT Community Based Outpatient Clinic Prototype

L-Shape Equipment Layout
Area A

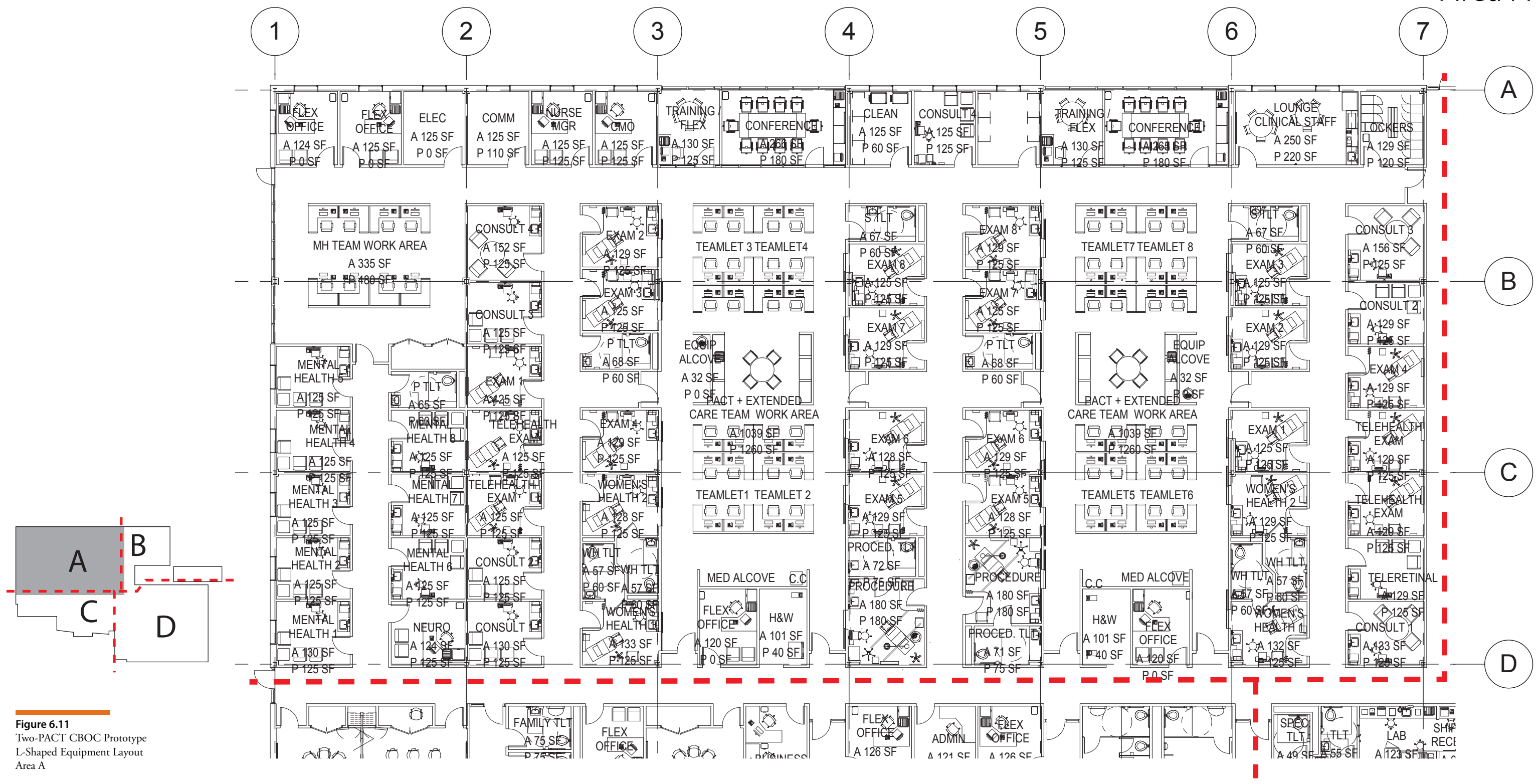
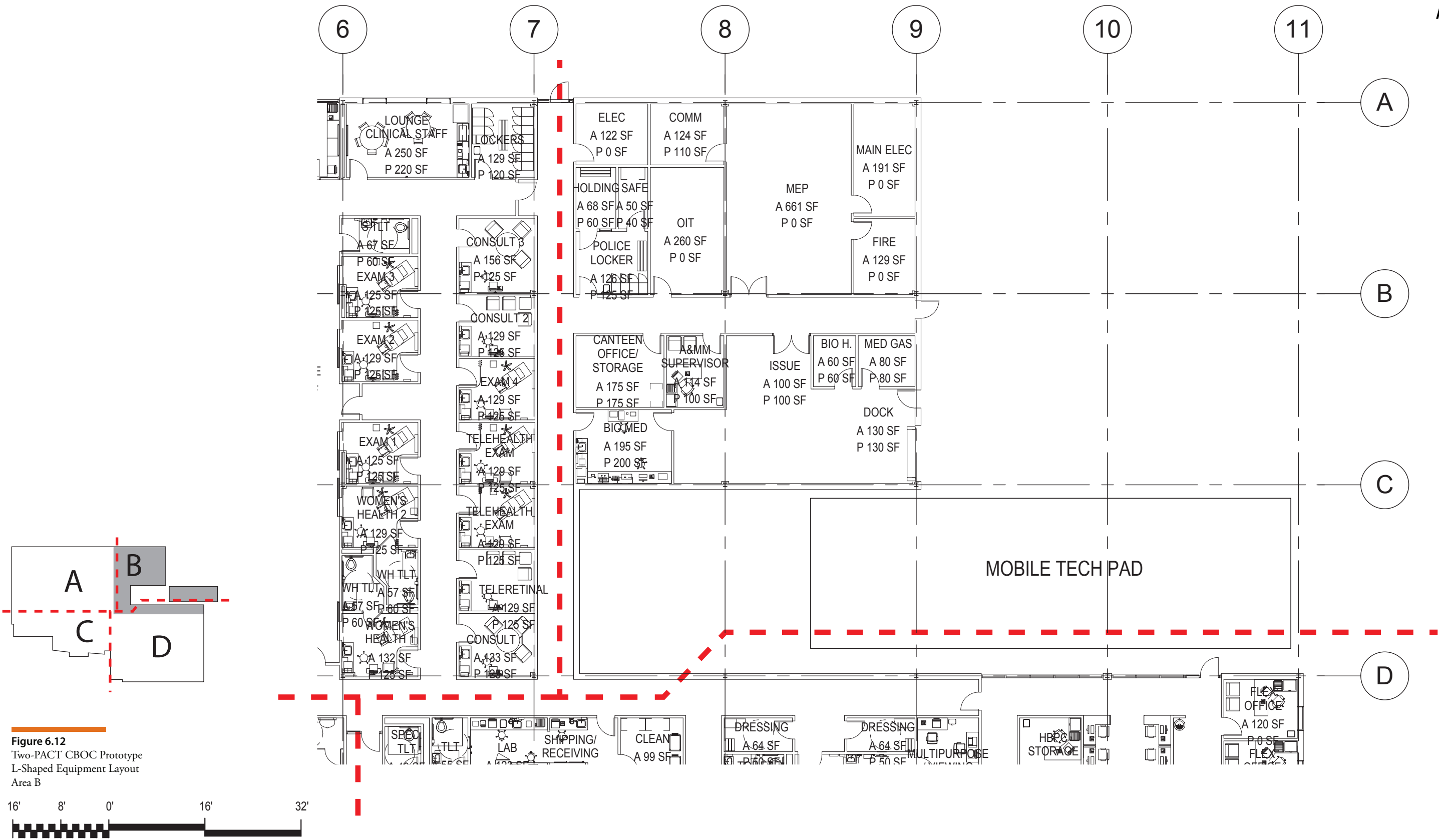

Figure 6.11
Two-PACT CBOC Prototype
L-Shaped Equipment Layout
Area A

This page has been left blank intentionally.

Two-PACT Community Based Outpatient Clinic Prototype

L-Shape Equipment Layout
Area B



This page has been left blank intentionally.

Two-PACT Community Based Outpatient Clinic Prototype

L-Shape Equipment Layout
Area C

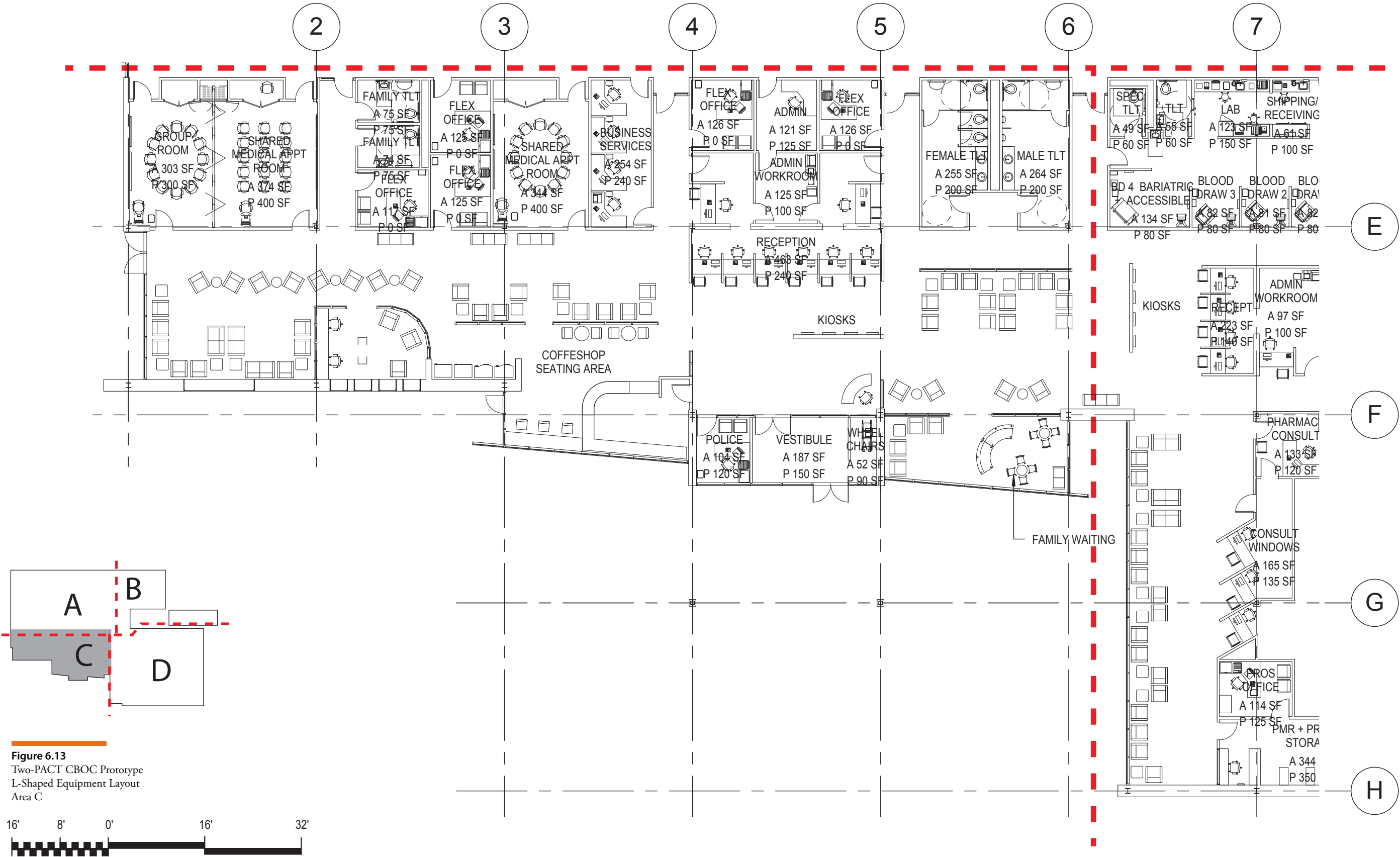

Figure 6.13
Two-PACT CBOC Prototype
L-Shaped Equipment Layout
Area C

This page has been left blank intentionally.

Two-PACT Community Based Outpatient Clinic Prototype

L-Shape Equipment Layout
Area D

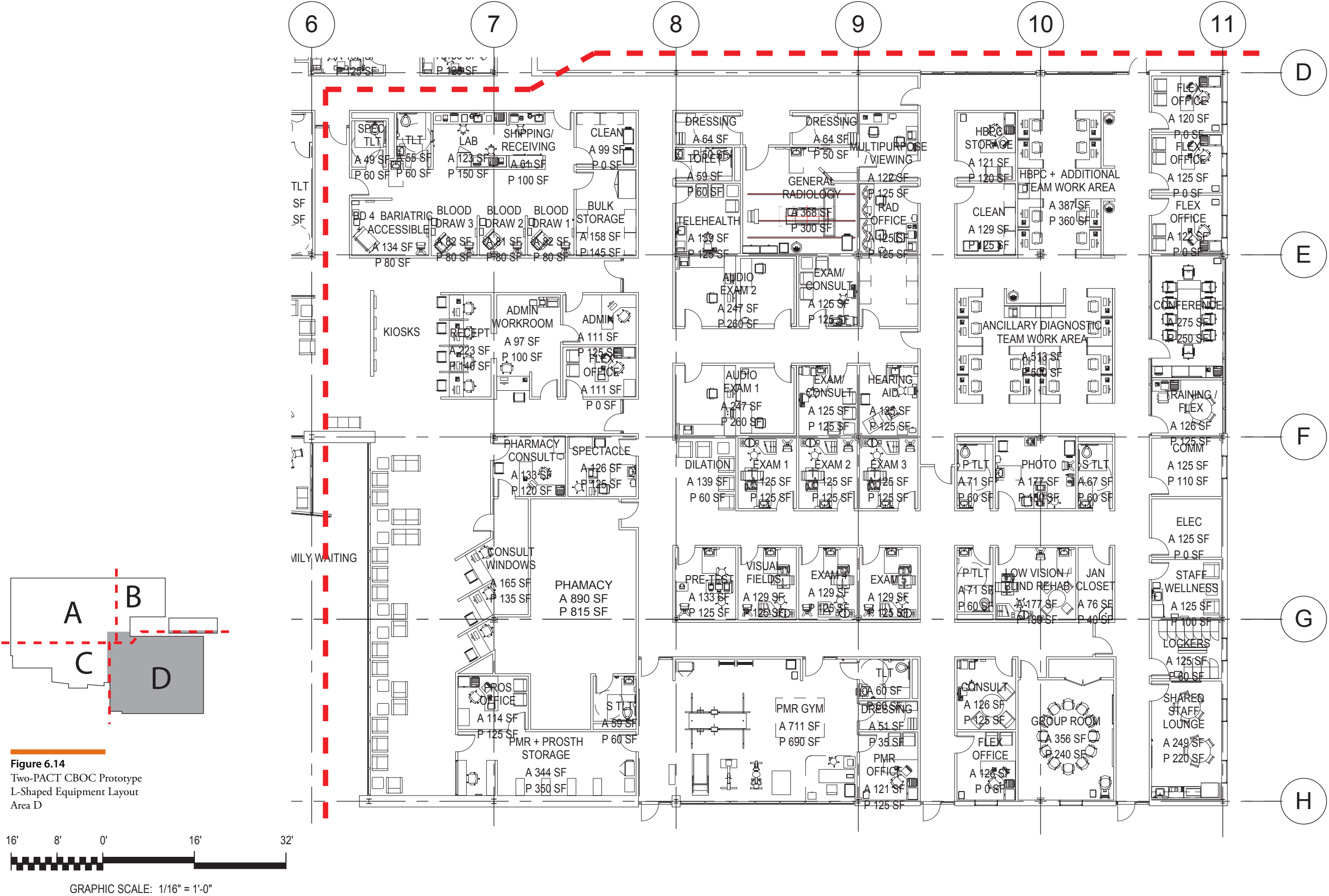

Figure 6.14
Two-PACT CBOC Prototype
L-Shaped Equipment Layout
Area D

This page has been left blank intentionally.

PROJECT ROOM CONTENTS (CONTENTS ONLY)

(Publish date for Contents: 2/4/2013 9:13:29 AM)

(Publish date for Rooms/Contents Assignments: 2/4/2013 9:13:29 AM)

Project Name: VA CBOC (TWO PACT) UNIQUE ROOMS

Project Description: PROTOTYPE

Project Location: OFFICE OF CONSTRUCTION & FACILITY MANAGEMENT

| | | | | |
|-------------|---|---------------------|---------|-----------|
| Project ID: | Projected Year: 2014 | Midpoint Year: 2014 | VISN: 5 | State: DC |
| | Installation: VA MEDICAL CENTER, WASHINGTON, D.C. | | | |
| | Station ID & Name: 688 - WASHINGTON, DC | | | |

Project originated by: Chris Phillips on 4/2/2014 6:14:54 PM
9442 Capital of Texas Highway North, Arboretum Plaza I, Suite 325
Austin, TX 78759

chris.phillips@theinnovagroup.com

Space Plan last updated by: Chris Phillips on 4/8/2014 2:52:07 PM

Contents List originated by: Chris Phillips on 12/5/2013 11:02:20 AM
9442 Capital of Texas Highway North, Arboretum Plaza I, Suite 325
Austin, TX 78759

chris.phillips@theinnovagroup.com

Contents List last updated by: Chris Phillips on 4/3/2014 10:26:33 AM

Project: VA CBOC Two PACT Prototype

Department Name : OUTPATIENT CLINIC

Functional Area : LOGISTICS

Room Code : MMRP1

Room Area : 100

Room Name : Receiving and Issue area

Qty of Rooms : 1

| JSN | JSN Nomenclature | Qty | Acq/Ins | Comment |
|-------|--|-----|---------|---------|
| A1010 | Telecommunication Outlet | 1 | C/C | |
| A1015 | Telephone, Desk, Multiple Line | 1 | C/C | |
| E0078 | Workstation, L-Shaped w/Peninsula, Free Std, 78x72 | 1 | V/V | |
| F0275 | Chair, Swivel, High Back | 1 | V/V | |
| F0420 | Cabinet, Filing, Lateral, Half Height | 1 | V/V | |
| F2700 | Reader, Bar Code, Hand Held, With Interface | 1 | V/V | |
| M1801 | Computer, Microprocessing, w/Flat Panel Monitor | 1 | V/V | |
| M1840 | Printer/Copier/Fax Combination | 1 | V/V | |
| M2055 | Shelving, Storage, Wire, CRS, w/Adjustable Shelves | 1 | V/V | |
| M2115 | Truck, Hand, 2 Wheel | 1 | V/V | |
| M2130 | Truck, Hydraulic Lift, Electric | 1 | V/V | |
| M7780 | Scanner, Document | 1 | V/V | |

Project: VA CBOC Two PACT Prototype

Department Name : OUTPATIENT CLINIC

Functional Area : LOGISTICS

Room Code : DOCK1

Room Area : 130

Room Name : Receiving and Shipping Dock

Qty of Rooms : 1

| JSN | JSN Nomenclature | Qty | Acq/Ins | Comment |
|-------|---|-----|---------|---------|
| A6125 | Leveler, Dock | 1 | C/C | |
| K0450 | Curtain, Air | 1 | C/C | |
| M2105 | Pallet Lift, Hydraulic, Manual, 48" Pallet | 1 | V/V | |
| M2115 | Truck, Hand, 2 Wheel | 1 | V/V | |
| M2120 | Truck, Platform, 4 Wheel | 1 | V/V | |
| M4025 | Scale, Roll On, Freestanding, 2000 Pound Capacity | 1 | V/V | |

Project: VA CBOC Two PACT Prototype

Department Name : OUTPATIENT CLINIC

Functional Area : LOGISTICS

Room Code : SRHM1

Room Area : 60

Room Name : Storage, Bio-hazard Waste

Qty of Rooms : 1

| JSN | JSN Nomenclature | Qty | Acq/Ins | Comment |
|-------|--|-----|---------|---------|
| M2005 | Cabinet, Storage, Acid, Floor Standing, Shelves | 1 | V/V | |
| M2020 | Cabinet, Storage, Safety, Built-In, Vented | 1 | C/C | |
| M2070 | Shelving, Storage, 77hx36wx18d | 1 | V/V | |
| P2450 | Valve, Mixing, Thermostatic | 1 | C/C | |
| P5210 | Shower, Safety, Freestanding, With Eye/Face Wash | 1 | C/C | |

Project: VA CBOC Two PACT Prototype

Department Name : OUTPATIENT CLINIC

Functional Area : LOGISTICS

Room Code : SRE01

Room Area : 100

Room Name : Storage, Equipment

Qty of Rooms : 1

| JSN | JSN Nomenclature | Qty | Acq/Ins | Comment |
|-------|--------------------------------|-----|---------|---------|
| A1010 | Telecommunication Outlet | 2 | C/C | |
| M2070 | Shelving, Storage, 77hx36wx18d | 4 | V/V | |

Project: VA CBOC Two PACT Prototype

Department Name : OUTPATIENT CLINIC

Functional Area : LOGISTICS

Room Code : MMGS1

Room Area : 300

Room Name : Storage, Medical and General

Qty of Rooms : 1

| JSN | JSN Nomenclature | Qty | Acq/Ins | Comment |
|-------|------------------------------|-----|---------|---------|
| M2085 | Shelving, Storage, Pallet | 8 | V/V | |
| M2090 | Shelving, Storage, Warehouse | 8 | V/V | |

Project: VA CBOC Two PACT Prototype

Department Name : OUTPATIENT CLINIC

Functional Area : LOGISTICS

Room Code : SRGC1

Room Area : 80

Room Name : Storage, Medical Gas

Qty of Rooms : 1

| JSN | JSN Nomenclature | Qty | Acq/Ins | Comment |
|-------|------------------------------|-----|---------|---------|
| M2025 | Rack, Storage, Cylinder, Gas | 2 | C/C | |
| M2115 | Truck, Hand, 2 Wheel | 1 | V/V | |

Project: VA CBOC Two PACT Prototype

Department Name : OUTPATIENT CLINIC

Functional Area : LOGISTICS

Room Code : OFA02

Room Area : 100

Room Name : Office, Supervisor, Supply Management Section

Qty of Rooms : 1

| JSN | JSN Nomenclature | Qty | Acq/Ins | Comment |
|-------|--|-----|---------|---------|
| A1010 | Telecommunication Outlet | 2 | C/C | |
| A1015 | Telephone, Desk, Multiple Line | 1 | C/C | |
| A5145 | Hook, Garment, Double, SS, Surface Mounted | 2 | C/C | |
| E0078 | Workstation, L-Shaped w/Peninsula, Free Std, 78x72 | 1 | V/V | |
| F0110 | Bookcase, 3 Shelf | 1 | V/V | |
| F0205 | Chair, Side With Arms | 2 | V/V | |
| F0275 | Chair, Swivel, High Back | 1 | V/V | |
| F0420 | Cabinet, Filing, Lateral, Half Height | 1 | V/V | |
| F2000 | Basket, Wastepaper, Round, Metal | 1 | V/V | |
| F3200 | Clock, Battery, 12" Diameter | 1 | V/V | |
| M1801 | Computer, Microprocessing, w/Flat Panel Monitor | 1 | V/V | |
| M1825 | Printer, Computer | 1 | V/V | |

Project: VA CBOC Two PACT Prototype

Department Name : OUTPATIENT CLINIC

Functional Area : PATIENT ALIGNED CARE TEAM (PACT) MODULE #1

Room Code : RECP4

Room Area : 30

Room Name : FA1: Kiosk, Patient Check-In

Qty of Rooms : 2

| JSN | JSN Nomenclature | Qty | Acq/Ins | Comment |
|-------|--|-----|---------|-----------------------|
| A1010 | Telecommunication Outlet | 1 | C/C | |
| E0945 | Cart, Computer, Mobile, 36"H x 32"W x 22"D | 1 | V/V | Placeholder for Kiosk |

Project: VA CBOC Two PACT Prototype

Department Name : OUTPATIENT CLINIC

Functional Area : PATIENT ALIGNED CARE TEAM (PACT) MODULE #1

Room Code : CLSC1

Room Area : 30

Room Name : FA1: Workstation, Patient Education

Qty of Rooms : 1

| JSN | JSN Nomenclature | Qty | Acq/Ins | Comment |
|-------|---|-----|---------|---------|
| A1010 | Telecommunication Outlet | 1 | C/C | |
| A1012 | Telephone, Wall Mounted, 1 Line | 1 | C/C | |
| E0042 | Workcenter, Computer, Free Standing, 48" W | 1 | V/V | |
| F0280 | Chair, Swivel, Low Back | 1 | V/V | |
| F2000 | Basket, Wastepaper, Round, Metal | 1 | V/V | |
| M1801 | Computer, Microprocessing, w/Flat Panel Monitor | 1 | V/V | |

Project: VA CBOC Two PACT Prototype

Department Name : OUTPATIENT CLINIC

Functional Area : PATIENT ALIGNED CARE TEAM (PACT) MODULE #1

Room Code : RECP1

Room Area : 120

Room Name : FA1: Reception

Qty of Rooms : 1

| JSN | JSN Nomenclature | Qty | Acq/Ins | Comment |
|-------|---|-----|---------|---------|
| A1010 | Telecommunication Outlet | 4 | C/C | |
| A1015 | Telephone, Desk, Multiple Line | 2 | C/C | |
| A6105 | Counter, Reception Control, Built-In | 1 | C/C | |
| F0275 | Chair, Swivel, High Back | 2 | V/V | |
| F0420 | Cabinet, Filing, Lateral, Half Height | 3 | V/V | |
| F2000 | Basket, Wastepaper, Round, Metal | 2 | V/V | |
| F2540 | Shredder, Paper, Security | 1 | V/V | |
| F3200 | Clock, Battery, 12" Diameter | 1 | V/V | |
| M1801 | Computer, Microprocessing, w/Flat Panel Monitor | 2 | V/V | |
| M1840 | Printer/Copier/Fax Combination | 1 | V/V | |

Project: VA CBOC Two PACT Prototype

Department Name : OUTPATIENT CLINIC

Functional Area : PATIENT ALIGNED CARE TEAM (PACT) MODULE #1

Room Code : TLTU1

Room Area : 75

Room Name : FA1: Toilet, General

Qty of Rooms : 2

| JSN | JSN Nomenclature | Qty | Acq/Ins | Comment |
|-------|--|-----|---------|---------|
| A1066 | Mirror, Float Glass, With SS Frame | 1 | C/C | |
| A5075 | Dispenser, Soap, Disposable | 1 | V/V | |
| A5080 | Dispenser, Paper Towel, SS, Surface Mounted | 1 | C/C | |
| A5090 | Disposal, Sanitary Napkin, SS, Surface Mounted | 1 | C/C | |
| A5109 | Grab Bar, 1-1/4" Dia., SS, 2 Wall, W/C Accessible | 1 | C/C | |
| A5145 | Hook, Garment, Double, SS, Surface Mounted | 1 | C/C | |
| A5200 | Dispenser, Toilet Tissue, SS, 2-Roll, Surface Mntd | 1 | C/C | |
| F2000 | Basket, Wastepaper, Round, Metal | 1 | V/V | |
| P3100 | Lavatory, Vitreous China, Slab Type | 1 | C/C | |
| P9050 | Toilet, Wall Hung, Siphon Jet | 1 | C/C | |

Project: VA CBOC Two PACT Prototype

Department Name : OUTPATIENT CLINIC

Functional Area : PATIENT ALIGNED CARE TEAM (PACT) MODULE #1

Room Code : WRC01

Room Area : 360

Room Name : FA1: Waiting, PACT Module

Qty of Rooms : 1

| JSN | JSN Nomenclature | Qty | Acq/Ins | Comment |
|-------|---|-----|---------|----------|
| A5210 | Bracket, Television, Wall Mounted, w/Adjust Arm | 1 | C/C | |
| A5220 | Bracket, Television, Wall Backing | 1 | C/C | |
| F0305 | Chair, Waiting Room, Single | 12 | V/V | |
| F0740 | Table, Occasional, Lamp | 1 | V/V | |
| F2000 | Basket, Wastepaper, Round, Metal | 1 | V/V | |
| F2300 | Rack, Magazine, Wall Mounted | 1 | C/C | optional |
| F2310 | Rack, Pamphlet, Wall Mounted | 1 | C/C | optional |
| F3200 | Clock, Battery, 12" Diameter | 1 | V/V | |
| M0506 | Television, Flat Screen | 1 | V/V | |

Project: VA CBOC Two PACT Prototype

Department Name : OUTPATIENT CLINIC

Functional Area : PATIENT ALIGNED CARE TEAM (PACT) MODULE #1

Room Code : WRF01

Room Area : 60

Room Name : FA1: Waiting, Family

Qty of Rooms : 1

| JSN | JSN Nomenclature | Qty | Acq/Ins | Comment |
|-------|---------------------------------------|-----|---------|---------|
| F0215 | Chair, Child's | 4 | V/V | |
| F2045 | Furniture, Playroom, Assorted | 1 | V/V | |
| M0430 | Recorder/ Player, Digital, Video, DVD | 1 | V/V | |
| M0506 | Television, Flat Screen | 1 | V/V | |

Project: VA CBOC Two PACT Prototype

Department Name : OUTPATIENT CLINIC

Functional Area : PATIENT ALIGNED CARE TEAM (PACT) MODULE #1

Room Code : TLTB1

Room Area : 75

Room Name : FA2: Toilet, General Procedure Room

Qty of Rooms : 1

| JSN | JSN Nomenclature | Qty | Acq/Ins | Comment |
|-------|--|-----|---------|---------|
| A1066 | Mirror, Float Glass, With SS Frame | 1 | C/C | |
| A5075 | Dispenser, Soap, Disposable | 1 | V/V | |
| A5080 | Dispenser, Paper Towel, SS, Surface Mounted | 1 | C/C | |
| A5090 | Disposal, Sanitary Napkin, SS, Surface Mounted | 1 | C/C | |
| A5109 | Grab Bar, 1-1/4" Dia., SS, 2 Wall, W/C Accessible | 1 | C/C | |
| A5145 | Hook, Garment, Double, SS, Surface Mounted | 1 | C/C | |
| A5200 | Dispenser, Toilet Tissue, SS, 2-Roll, Surface Mntd | 1 | C/C | |
| F2000 | Basket, Wastepaper, Round, Metal | 1 | V/V | |
| P3100 | Lavatory, Vitreous China, Slab Type | 1 | C/C | |
| P9050 | Toilet, Wall Hung, Siphon Jet | 1 | C/C | |

Project: VA CBOC Two PACT Prototype

| | | | |
|-------------------|--|-------------------|--|
| Department Name : | OUTPATIENT CLINIC | Functional Area : | PATIENT ALIGNED CARE TEAM (PACT) MODULE #1 |
| Room Code : | EXPA1 | Room Area : | 125 |
| Room Name : | FA2: Exam Room, Patient Aligned Care Team (PACT) | Qty of Rooms : | 8 |

| JSN | JSN Nomenclature | Qty | Acq/Ins | Comment |
|-------|--|-----|---------|--|
| A1010 | Telecommunication Outlet | 1 | C/C | |
| A1012 | Telephone, Wall Mounted, 1 Line | 1 | C/C | |
| A5075 | Dispenser, Soap, Disposable | 1 | V/V | |
| A5080 | Dispenser, Paper Towel, SS, Surface Mounted | 1 | C/C | |
| A5107 | Dispenser, Glove,Surgical/Examination, Wall Mntd | 1 | V/V | |
| A5108 | Waste Disposal Unit, Sharps | 1 | V/V | |
| A5145 | Hook, Garment, Double, SS, Surface Mounted | 2 | C/C | |
| A5180 | Track, Cubicle, Surface Mounted, With Curtain | 12 | C/C | |
| CD040 | Cabinet, W/H, 2 Shelf, 2 DO, Sloping Top, 38x36x13 | 1 | C/C | |
| CS010 | Sink, SS, Single Compartment, 7.5x12x12 ID | 1 | C/C | |
| CT030 | Countertop, High Pressure Laminate | 3 | C/C | |
| E0948 | Cart, General Storage, Mobile, 42"H x 32"W x 22"D | 1 | V/V | |
| F0205 | Chair, Side With Arms | 1 | V/V | |
| F0340 | Stool, Self Adjusting | 1 | V/V | |
| F2010 | Basket, Wastepaper, Step-On | 1 | V/V | |
| F2310 | Rack, Pamphlet, Wall Mounted | 1 | C/C | optional |
| F3025 | Board, Bulletin, Wood Framed | 1 | C/C | |
| F3200 | Clock, Battery, 12" Diameter | 1 | V/V | |
| M1801 | Computer, Microprocessing, w/Flat Panel Monitor | 1 | V/V | |
| M1802 | Work Station, Computer,Retractable, Wall Mounted | 1 | V/V | |
| M3072 | Frame, Infectious Waste Bag w/Lid | 1 | V/V | |
| M4100 | Sphygmomanometer, Aneroid, Wall Mounted | 1 | V/V | |
| M4116 | Monitor, Vital Signs | 1 | V/V | Wall mounted preferred; data jack access |
| M4200 | Otoscope/Ophthalmoscope, Wall Mounted | 1 | V/V | |
| M7401 | Light, Exam, Mobile, Spotlight, Mobile Stand | 1 | V/V | |
| M9025 | Table, Examination/Treatment, With Cabinet | 1 | V/V | |

Project: VA CBOC Two PACT Prototype

Department Name : OUTPATIENT CLINIC

Functional Area : PATIENT ALIGNED CARE TEAM (PACT) MODULE #1

Room Code : EXW01

Room Area : 125

Room Name : FA2: Exam Room, Womens Health

Qty of Rooms : 2

| JSN | JSN Nomenclature | Qty | Acq/Ins | Comment |
|-------|--|-----|---------|--|
| A1010 | Telecommunication Outlet | 1 | C/C | |
| A1012 | Telephone, Wall Mounted, 1 Line | 1 | C/C | |
| A5075 | Dispenser, Soap, Disposable | 1 | V/V | |
| A5080 | Dispenser, Paper Towel, SS, Surface Mounted | 1 | C/C | |
| A5107 | Dispenser, Glove,Surgical/Examination, Wall Mntd | 1 | V/V | |
| A5108 | Waste Disposal Unit, Sharps | 1 | V/V | |
| A5145 | Hook, Garment, Double, SS, Surface Mounted | 2 | C/C | |
| A5180 | Track, Cubicle, Surface Mounted, With Curtain | 12 | C/C | |
| CD040 | Cabinet, W/H, 2 Shelf, 2 DO, Sloping Top, 38x36x13 | 1 | C/C | |
| CS010 | Sink, SS, Single Compartment, 7.5x12x12 ID | 1 | C/C | |
| CT030 | Countertop, High Pressure Laminate | 3 | C/C | |
| E0948 | Cart, General Storage, Mobile, 42"H x 32"W x 22"D | 1 | V/V | |
| F0205 | Chair, Side With Arms | 1 | V/V | |
| F0340 | Stool, Self Adjusting | 1 | V/V | |
| F2010 | Basket, Wastepaper, Step-On | 1 | V/V | |
| F2310 | Rack, Pamphlet, Wall Mounted | 1 | C/C | optional |
| F3025 | Board, Bulletin, Wood Framed | 1 | C/C | |
| F3200 | Clock, Battery, 12" Diameter | 1 | V/V | |
| M1801 | Computer, Microprocessing, w/Flat Panel Monitor | 1 | V/V | |
| M1802 | Work Station, Computer,Retractable, Wall Mounted | 1 | V/V | |
| M3072 | Frame, Infectious Waste Bag w/Lid | 1 | V/V | |
| M4100 | Sphygmomanometer, Aneroid, Wall Mounted | 1 | V/V | |
| M4116 | Monitor, Vital Signs | 1 | V/V | Wall mounted preferred; data jack access |
| M4200 | Otoscope/Ophthalmoscope, Wall Mounted | 1 | V/V | |
| M7401 | Light, Exam, Mobile, Spotlight, Mobile Stand | 1 | V/V | |
| M9025 | Table, Examination/Treatment, With Cabinet | 1 | V/V | |

Project: VA CBOC Two PACT Prototype

Department Name : OUTPATIENT CLINIC

Functional Area : PATIENT ALIGNED CARE TEAM (PACT) MODULE #1

Room Code : OFDC2

Room Area : 125

Room Name : FA2: Consult Room

Qty of Rooms : 4

| JSN | JSN Nomenclature | Qty | Acq/Ins | Comment |
|-------|--|-----|---------|---------|
| A1010 | Telecommunication Outlet | 1 | C/C | |
| A1015 | Telephone, Desk, Multiple Line | 1 | C/C | |
| A5075 | Dispenser, Soap, Disposable | 1 | V/V | |
| A5080 | Dispenser, Paper Towel, SS, Surface Mounted | 1 | C/C | |
| A5145 | Hook, Garment, Double, SS, Surface Mounted | 1 | C/C | |
| CD040 | Cabinet, W/H, 2 Shelf, 2 DO, Sloping Top, 38x36x13 | 1 | C/C | |
| CS010 | Sink, SS, Single Compartment, 7.5x12x12 ID | 1 | C/C | |
| CT030 | Countertop, High Pressure Laminate | 3 | C/C | |
| F0205 | Chair, Side With Arms | 3 | V/V | |
| F0340 | Stool, Self Adjusting | 1 | V/V | |
| F0740 | Table, Occasional, Lamp | 1 | V/V | |
| F2000 | Basket, Wastepaper, Round, Metal | 1 | V/V | |
| F3200 | Clock, Battery, 12" Diameter | 1 | V/V | |
| M1801 | Computer, Microprocessing, w/Flat Panel Monitor | 1 | V/V | |
| M1802 | Work Station, Computer, Retractable, Wall Mounted | 1 | V/V | |

Project: VA CBOC Two PACT Prototype

Department Name : OUTPATIENT CLINIC

Functional Area : PATIENT ALIGNED CARE TEAM (PACT) MODULE #1

Room Code : PEHW1

Room Area : 40

Room Name : FA2: Height/Weight Station

Qty of Rooms : 1

| JSN | JSN Nomenclature | Qty | Acq/Ins | Comment |
|-------|-------------------------------------|-----|---------|---------|
| M4040 | Scale, Weighing, 300 Pound Capacity | 1 | V/V | |

Project: VA CBOC Two PACT Prototype

Department Name : OUTPATIENT CLINIC

Functional Area : PATIENT ALIGNED CARE TEAM (PACT) MODULE #1

Room Code : TRPR1

Room Area : 180

Room Name : FA2: Procedure Room, General

Qty of Rooms : 1

| JSN | JSN Nomenclature | Qty | Acq/Ins | Comment |
|-------|--|-----|---------|--|
| A1010 | Telecommunication Outlet | 2 | C/C | |
| A1011 | Telephone, Desk, 1 Line | 1 | C/C | |
| A1132 | Rail, Accessory Mounting, Length As Required | 1 | V/V | |
| A1200 | Lift System, Overhead, Patient Room | 1 | C/C | lift system should extend into attached toilet |
| A5075 | Dispenser, Soap, Disposable | 1 | V/V | |
| A5080 | Dispenser, Paper Towel, SS, Surface Mounted | 1 | C/C | |
| A5107 | Dispenser, Glove,Surgical/Examination, Wall Mntd | 1 | V/V | PPE station - 3 boxes of gloves and face masks |
| A5108 | Waste Disposal Unit, Sharps | 1 | V/V | |
| A5145 | Hook, Garment, Double, SS, Surface Mounted | 1 | C/C | |
| A5180 | Track, Cubicle, Surface Mounted, With Curtain | 14 | C/C | |
| CD040 | Cabinet, W/H, 2 Shelf, 2 DO, Sloping Top, 38x36x13 | 1 | C/C | |
| CS010 | Sink, SS, Single Compartment, 7.5x12x12 ID | 1 | C/C | |
| CT030 | Countertop, High Pressure Laminate | 3 | C/C | |
| E0915 | Locker, Supply, Medication, Wall Mtd, 23"W x 20"D | 1 | V/V | |
| E0948 | Cart, General Storage, Mobile, 42"H x 32"W x 22"D | 1 | V/V | |
| F0205 | Chair, Side With Arms | 1 | V/V | |
| F0340 | Stool, Self Adjusting | 1 | V/V | |
| F2000 | Basket, Wastepaper, Round, Metal | 1 | V/V | |
| F3010 | Board, Bulletin, 48 x 48 | 1 | C/C | |
| F3200 | Clock, Battery, 12" Diameter | 1 | V/V | |
| M0750 | Flowmeter, Air, Connect w/50 PSISupply | 1 | V/V | |
| M0755 | Flowmeter, Oxygen, Low Flow | 1 | V/V | |
| M0765 | Regulator, Vacuum | 1 | V/V | |
| M1801 | Computer, Microprocessing, w/Flat Panel Monitor | 1 | V/V | |
| M1802 | Work Station, Computer,Retractable, Wall Mounted | 1 | V/V | |
| M3070 | Hamper, Linen, Mobile, w/Lid | 1 | V/V | |

Project: VA CBOC Two PACT Prototype

Department Name : OUTPATIENT CLINIC

Functional Area : PATIENT ALIGNED CARE TEAM (PACT) MODULE #1

Room Code : TRPR1

Room Area : 180

Room Name : FA2: Procedure Room, General

Qty of Rooms : 1

| JSN | JSN Nomenclature | Qty | Acq/Ins | Comment |
|-------|--|-----|---------|---------|
| M3072 | Frame, Infectious Waste Bag w/Lid | 1 | V/V | |
| M4100 | Sphygmomanometer, Aneroid, Wall Mounted | 1 | V/V | |
| M4116 | Monitor, Vital Signs | 1 | V/V | |
| M4200 | Otoscope/Ophthalmoscope, Wall Mounted | 1 | V/V | |
| M4255 | Stand, IV, Adjustable | 1 | V/V | |
| M4655 | Stretcher, Mobile, CRS, 9 Position | 1 | V/V | |
| M7401 | Light, Exam, Mobile, Spotlight, Mobile Stand | 1 | V/V | |
| M7405 | Light, Exam, Ceiling Mounted | 1 | C/C | |
| M7710 | Electrocardiograph, 12 Lead, Portable | 1 | V/V | |
| M8810 | Stand, Mayo | 1 | V/V | |

Project: VA CBOC Two PACT Prototype

| | | | |
|-------------------|--------------------------------------|-------------------|--|
| Department Name : | OUTPATIENT CLINIC | Functional Area : | PATIENT ALIGNED CARE TEAM (PACT) MODULE #1 |
| Room Code : | CLSC4 | Room Area : | 400 |
| Room Name : | FA2: Shared Medical Appointment Room | Qty of Rooms : | 1 |

| JSN | JSN Nomenclature | Qty | Acq/Ins | Comment |
|-------|---|-----|---------|------------------------------------|
| E0945 | Cart, Computer, Mobile, 36"H x 32"W x 22"D | 2 | V/V | |
| F0295 | Chair, Stacking | 16 | V/V | |
| F0435 | Cabinet, Storage, Multi Media | 1 | V/V | Consider built-in storage credenza |
| F0860 | Table, Mobile | 4 | V/V | folding tables |
| F2010 | Basket, Wastepaper, Step-On | 1 | V/V | |
| F2250 | Camcorder, Hand Held, HD, Zoom, w/Microphone | 1 | V/V | |
| F3060 | Whiteboard, Projection Screen Combination | 1 | C/C | Smart Interactive Board |
| M0506 | Television, Flat Screen | 1 | V/V | |
| M1801 | Computer, Microprocessing, w/Flat Panel Monitor | 2 | V/V | |

Project: VA CBOC Two PACT Prototype

| | | | |
|-------------------|---|-------------------|--|
| Department Name : | OUTPATIENT CLINIC | Functional Area : | PATIENT ALIGNED CARE TEAM (PACT) MODULE #1 |
| Room Code : | SRSE1 | Room Area : | 30 |
| Room Name : | FA2: Storage, Shared Medical Appointments | Qty of Rooms : | 1 |

| JSN | JSN Nomenclature | Qty | Acq/Ins | Comment |
|-------|------------------|-----|---------|---------|
| F0295 | Chair, Stacking | 5 | V/V | |

Project: VA CBOC Two PACT Prototype

Department Name : OUTPATIENT CLINIC

Functional Area : PATIENT ALIGNED CARE TEAM (PACT) MODULE #1

Room Code : TLTU1

Room Area : 60

Room Name : FA2: Toilet, Women's Health Exam Room

Qty of Rooms : 2

| JSN | JSN Nomenclature | Qty | Acq/Ins | Comment |
|-------|--|-----|---------|---------|
| A1066 | Mirror, Float Glass, With SS Frame | 1 | C/C | |
| A5075 | Dispenser, Soap, Disposable | 1 | V/V | |
| A5080 | Dispenser, Paper Towel, SS, Surface Mounted | 1 | C/C | |
| A5090 | Disposal, Sanitary Napkin, SS, Surface Mounted | 1 | C/C | |
| A5109 | Grab Bar, 1-1/4" Dia., SS, 2 Wall, W/C Accessible | 1 | C/C | |
| A5145 | Hook, Garment, Double, SS, Surface Mounted | 1 | C/C | |
| A5200 | Dispenser, Toilet Tissue, SS, 2-Roll, Surface Mntd | 1 | C/C | |
| F2000 | Basket, Wastepaper, Round, Metal | 1 | V/V | |
| P3100 | Lavatory, Vitreous China, Slab Type | 1 | C/C | |
| P9050 | Toilet, Wall Hung, Siphon Jet | 1 | C/C | |

Project: VA CBOC Two PACT Prototype

Department Name : OUTPATIENT CLINIC

Functional Area : PATIENT ALIGNED CARE TEAM (PACT) MODULE #1

Room Code : TLTU1

Room Area : 60

Room Name : FA2: Patient Toilet

Qty of Rooms : 1

| JSN | JSN Nomenclature | Qty | Acq/Ins | Comment |
|-------|--|-----|---------|---------|
| A1066 | Mirror, Float Glass, With SS Frame | 1 | C/C | |
| A5075 | Dispenser, Soap, Disposable | 1 | V/V | |
| A5080 | Dispenser, Paper Towel, SS, Surface Mounted | 1 | C/C | |
| A5090 | Disposal, Sanitary Napkin, SS, Surface Mounted | 1 | C/C | |
| A5109 | Grab Bar, 1-1/4" Dia., SS, 2 Wall, W/C Accessible | 1 | C/C | |
| A5145 | Hook, Garment, Double, SS, Surface Mounted | 1 | C/C | |
| A5200 | Dispenser, Toilet Tissue, SS, 2-Roll, Surface Mntd | 1 | C/C | |
| F2000 | Basket, Wastepaper, Round, Metal | 1 | V/V | |
| P3100 | Lavatory, Vitreous China, Slab Type | 1 | C/C | |
| P9050 | Toilet, Wall Hung, Siphon Jet | 1 | C/C | |

Project: VA CBOC Two PACT Prototype

Department Name : OUTPATIENT CLINIC

Functional Area : PATIENT ALIGNED CARE TEAM (PACT) MODULE #1

Room Code : RCA02

Room Area : 20

Room Name : FA3: Alcove, Medication

Qty of Rooms : 1

| JSN | JSN Nomenclature | Qty | Acq/Ins | Comment |
|-------|--|-----|---------|---------|
| A1010 | Telecommunication Outlet | 1 | C/C | |
| M3150 | Distribution System, Medication, Automatic | 1 | V/V | |

Project: VA CBOC Two PACT Prototype

Department Name : OUTPATIENT CLINIC

Functional Area : PATIENT ALIGNED CARE TEAM (PACT) MODULE #1

Room Code : SRE01

Room Area : 120

Room Name : FA3: Storage, Medical Equipment

Qty of Rooms : 1

| JSN | JSN Nomenclature | Qty | Acq/Ins | Comment |
|-------|--------------------------------|-----|---------|---------|
| A1010 | Telecommunication Outlet | 2 | C/C | |
| M2070 | Shelving, Storage, 77hx36wx18d | 4 | V/V | |
| M4116 | Monitor, Vital Signs | 2 | V/V | |

Project: VA CBOC Two PACT Prototype

Department Name : OUTPATIENT CLINIC

Functional Area : PATIENT ALIGNED CARE TEAM (PACT) MODULE #1

Room Code : UCCL1

Room Area : 60

Room Name : FA3: Utility Room, Clean

Qty of Rooms : 1

| JSN | JSN Nomenclature | Qty | Acq/Ins | Comment |
|-------|--|-----|---------|---------|
| A1010 | Telecommunication Outlet | 1 | C/C | |
| E0903 | Locker, Supply, w/Shelves, Wall Mtd, 23"W x 20"D | 2 | V/V | |
| E0906 | Locker, Supply, General, Wall Mtd, 23"W x 20"D | 2 | V/V | |
| E0912 | Locker, Supply, Med Surg, Wall Mtd | 2 | V/V | |
| F2000 | Basket, Wastepaper, Round, Metal | 1 | V/V | |
| P8710 | Utility Center, Plumbing Connection | 1 | C/C | |

Project: VA CBOC Two PACT Prototype

| | | | |
|-------------------|----------------------|-------------------|--|
| Department Name : | OUTPATIENT CLINIC | Functional Area : | PATIENT ALIGNED CARE TEAM (PACT) MODULE #1 |
| Room Code : | CRA01 | Room Area : | 180 |
| Room Name : | FA4: Conference Room | Qty of Rooms : | 1 |

| JSN | JSN Nomenclature | Qty | Acq/Ins | Comment |
|-------|---|-----|---------|---------|
| A1010 | Telecommunication Outlet | 1 | C/C | |
| A1011 | Telephone, Desk, 1 Line | 1 | C/C | |
| A5210 | Bracket, Television, Wall Mounted, w/Adjust Arm | 1 | C/C | |
| A5220 | Bracket, Television, Wall Backing | 1 | C/C | |
| E0945 | Cart, Computer, Mobile, 36"H x 32"W x 22"D | 1 | V/V | |
| F0115 | Bookcase, Open, 5 Shelf | 1 | V/V | |
| F0220 | Chair, Conference | 12 | V/V | |
| F0465 | Cabinet, Storage, 2 Door, 5 Shelf | 1 | V/V | |
| F0755 | Table, Conference, Wood | 1 | V/V | |
| F2000 | Basket, Wastepaper, Round, Metal | 1 | V/V | |
| F3200 | Clock, Battery, 12" Diameter | 1 | V/V | |
| F3230 | Rack, Hat / Coat, Wall Mounted | 1 | C/C | |
| M0385 | Projector, Multimedia/Data | 1 | V/V | |
| M0400 | Screen, Projection, 144x144, Remote Control | 1 | C/C | |
| M0506 | Television, Flat Screen | 2 | V/V | |
| M0507 | Video Teleconferencing System | 1 | V/V | |
| M1801 | Computer, Microprocessing, w/Flat Panel Monitor | 1 | V/V | |

Project: VA CBOC Two PACT Prototype

Department Name : OUTPATIENT CLINIC

Functional Area : PATIENT ALIGNED CARE TEAM (PACT) MODULE #1

Room Code : LR004

Room Area : 60

Room Name : FA4: Locker Area, Clinical Staff Personal Property

Qty of Rooms : 1

| JSN | JSN Nomenclature | Qty | Acq/Ins | Comment |
|-------|--|-----|---------|---------|
| A1040 | Locker, 2 Person, Side by Side, 72x15x18 | 15 | V/V | |
| F2000 | Basket, Wastepaper, Round, Metal | 1 | V/V | |

Project: VA CBOC Two PACT Prototype

Department Name : OUTPATIENT CLINIC

Functional Area : PATIENT ALIGNED CARE TEAM (PACT) MODULE #1

Room Code : OFA03

Room Area : 60

Room Name : FA4: Extended Team Area

Qty of Rooms : 5

| JSN | JSN Nomenclature | Qty | Acq/Ins | Comment |
|-------|---|-----|---------|---------|
| A1010 | Telecommunication Outlet | 1 | C/C | |
| A1015 | Telephone, Desk, Multiple Line | 1 | C/C | |
| F0275 | Chair, Swivel, High Back | 1 | V/V | |
| F0420 | Cabinet, Filing, Lateral, Half Height | 1 | V/V | |
| F2000 | Basket, Wastepaper, Round, Metal | 1 | V/V | |
| M1801 | Computer, Microprocessing, w/Flat Panel Monitor | 1 | V/V | |
| U0075 | Workstation, L-Shaped, Freestanding, 60x54 | 1 | V/V | |

Project: VA CBOC Two PACT Prototype

| | | | |
|-------------------|-----------------------------|-------------------|--|
| Department Name : | OUTPATIENT CLINIC | Functional Area : | PATIENT ALIGNED CARE TEAM (PACT) MODULE #1 |
| Room Code : | SL001 | Room Area : | 220 |
| Room Name : | FA4: Lounge, Clinical Staff | Qty of Rooms : | 1 |

| JSN | JSN Nomenclature | Qty | Acq/Ins | Comment |
|-------|--|-----|---------|---------|
| A1010 | Telecommunication Outlet | 1 | C/C | |
| A1012 | Telephone, Wall Mounted, 1 Line | 1 | C/C | |
| A5075 | Dispenser, Soap, Disposable | 1 | V/V | |
| A5080 | Dispenser, Paper Towel, SS, Surface Mounted | 1 | C/C | |
| A5145 | Hook, Garment, Double, SS, Surface Mounted | 1 | C/C | |
| A5210 | Bracket, Television, Wall Mounted, w/Adjust Arm | 1 | C/C | |
| A5220 | Bracket, Television, Wall Backing | 1 | C/C | |
| C02C0 | Cabinet, U/C/B, 1 Shelf, 1 Drawer, 1 DO, 36x24x22 | 1 | C/C | |
| C02D0 | Cabinet, U/C/B, 4 Drawer, 36x24x22 | 1 | C/C | |
| C04P0 | Cabinet, Sink, U/C/B, 2 Door, 36x36x22 | 1 | C/C | |
| CB020 | Cabinet, W/H, 2 Shelf, 1 DO, Sloping Top, 38x24x13 | 2 | C/C | |
| CS010 | Sink, SS, Single Compartment, 7.5x12x12 ID | 1 | C/C | |
| CT030 | Countertop, High Pressure Laminate | 7 | C/C | |
| F0225 | Chair, Dining Room | 8 | V/V | |
| F0795 | Table, Dining | 2 | V/V | |
| F2000 | Basket, Wastepaper, Round, Metal | 1 | V/V | |
| F3025 | Board, Bulletin, Wood Framed | 1 | C/C | |
| F3050 | Whiteboard, Dry Erase | 1 | C/C | |
| F3200 | Clock, Battery, 12" Diameter | 1 | V/V | |
| K1552 | Brewer, Coffee, Auto, Elect, 3 Burner, Front/Back | 1 | V/V | |
| K4665 | Oven, Microwave, Consumer | 1 | V/V | |
| K8250 | Toaster, Pop-Up, 4 Slice, Electric | 1 | V/V | |
| M0506 | Television, Flat Screen | 1 | V/V | |
| R7000 | Refrigerator, 14 Cubic Feet | 1 | V/V | |

Project: VA CBOC Two PACT Prototype

Department Name : OUTPATIENT CLINIC

Functional Area : PATIENT ALIGNED CARE TEAM (PACT) MODULE #1

Room Code : WRTM1

Room Area : 240

Room Name : FA4: Shared Documentation Area

Qty of Rooms : 4

| JSN | JSN Nomenclature | Qty | Acq/Ins | Comment |
|-------|---|-----|---------|---------|
| A1010 | Telecommunication Outlet | 4 | C/C | |
| A1015 | Telephone, Desk, Multiple Line | 2 | C/C | |
| F0275 | Chair, Swivel, High Back | 4 | V/V | |
| F0420 | Cabinet, Filing, Lateral, Half Height | 2 | V/V | |
| F2000 | Basket, Wastepaper, Round, Metal | 4 | V/V | |
| M1801 | Computer, Microprocessing, w/Flat Panel Monitor | 4 | V/V | |
| M1840 | Printer/Copier/Fax Combination | 1 | V/V | |
| U0075 | Workstation, L-Shaped, Freestanding, 60x54 | 4 | V/V | |

Project: VA CBOC Two PACT Prototype

Department Name : OUTPATIENT CLINIC

Functional Area : PATIENT ALIGNED CARE TEAM (PACT) MODULE #1

Room Code : WRTM2

Room Area : 125

Room Name : FA4: Tele-Health Room

Qty of Rooms : 2

| JSN | JSN Nomenclature | Qty | Acq/Ins | Comment |
|-------|--|-----|---------|----------|
| A1010 | Telecommunication Outlet | 1 | C/C | |
| A1012 | Telephone, Wall Mounted, 1 Line | 1 | C/C | |
| A5075 | Dispenser, Soap, Disposable | 1 | V/V | |
| A5080 | Dispenser, Paper Towel, SS, Surface Mounted | 1 | C/C | |
| A5107 | Dispenser, Glove,Surgical/Examination, Wall Mntd | 1 | V/V | |
| A5108 | Waste Disposal Unit, Sharps | 1 | V/V | |
| A5145 | Hook, Garment, Double, SS, Surface Mounted | 2 | C/C | |
| A5180 | Track, Cubicle, Surface Mounted, With Curtain | 12 | C/C | |
| CD040 | Cabinet, W/H, 2 Shelf, 2 DO, Sloping Top, 38x36x13 | 1 | C/C | |
| CS010 | Sink, SS, Single Compartment, 7.5x12x12 ID | 1 | C/C | |
| CT030 | Countertop, High Pressure Laminate | 3 | C/C | |
| E0948 | Cart, General Storage, Mobile, 42"H x 32"W x 22"D | 1 | V/V | |
| F0205 | Chair, Side With Arms | 1 | V/V | |
| F0340 | Stool, Self Adjusting | 1 | V/V | |
| F2010 | Basket, Wastepaper, Step-On | 1 | V/V | |
| F2310 | Rack, Pamphlet, Wall Mounted | 1 | C/C | optional |
| F3025 | Board, Bulletin, Wood Framed | 1 | C/C | |
| F3200 | Clock, Battery, 12" Diameter | 1 | V/V | |
| M1801 | Computer, Microprocessing, w/Flat Panel Monitor | 1 | V/V | |
| M1802 | Work Station, Computer,Retractable, Wall Mounted | 1 | V/V | |
| M3072 | Frame, Infectious Waste Bag w/Lid | 1 | V/V | |
| M4100 | Sphygmomanometer, Aneroid, Wall Mounted | 1 | V/V | |
| M4200 | Otoscope/Ophthalmoscope, Wall Mounted | 1 | V/V | |
| M7401 | Light, Exam, Mobile, Spotlight, Mobile Stand | 1 | V/V | |
| M9025 | Table, Examination/Treatment, With Cabinet | 1 | V/V | |
| U0019 | Telemedicine Cart | 1 | V/V | |

Project: VA CBOC Two PACT Prototype

Department Name : OUTPATIENT CLINIC

Functional Area : PATIENT ALIGNED CARE TEAM (PACT) MODULE #1

Room Code : TLTU1

Room Area : 60

Room Name : FA4: Toilet, Clinical Staff

Qty of Rooms : 2

| JSN | JSN Nomenclature | Qty | Acq/Ins | Comment |
|-------|--|-----|---------|---------|
| A1066 | Mirror, Float Glass, With SS Frame | 1 | C/C | |
| A5075 | Dispenser, Soap, Disposable | 1 | V/V | |
| A5080 | Dispenser, Paper Towel, SS, Surface Mounted | 1 | C/C | |
| A5090 | Disposal, Sanitary Napkin, SS, Surface Mounted | 1 | C/C | |
| A5109 | Grab Bar, 1-1/4" Dia., SS, 2 Wall, W/C Accessible | 1 | C/C | |
| A5145 | Hook, Garment, Double, SS, Surface Mounted | 1 | C/C | |
| A5200 | Dispenser, Toilet Tissue, SS, 2-Roll, Surface Mntd | 1 | C/C | |
| F2000 | Basket, Wastepaper, Round, Metal | 1 | V/V | |
| P3100 | Lavatory, Vitreous China, Slab Type | 1 | C/C | |
| P9050 | Toilet, Wall Hung, Siphon Jet | 1 | C/C | |

Project: VA CBOC Two PACT Prototype

Department Name : OUTPATIENT CLINIC

Functional Area : PATIENT ALIGNED CARE TEAM (PACT) MODULE #1

Room Code : WKTM1

Room Area : 100

Room Name : FA4: Workroom

Qty of Rooms : 1

| JSN | JSN Nomenclature | Qty | Acq/Ins | Comment |
|-------|---|-----|---------|---------|
| A1010 | Telecommunication Outlet | 1 | C/C | |
| F0415 | Cabinet, Filing, Lateral, Full Height, 5 Drawer | 1 | V/V | |
| F0465 | Cabinet, Storage, 2 Door, 5 Shelf | 1 | V/V | |
| F2000 | Basket, Wastepaper, Round, Metal | 1 | V/V | |
| F2540 | Shredder, Paper, Security | 1 | V/V | |
| M1810 | Copier, Floor Standing, Digital | 1 | V/V | |

Project: VA CBOC Two PACT Prototype

Department Name : OUTPATIENT CLINIC

Functional Area : PATIENT ALIGNED CARE TEAM (PACT) MODULE #1

Room Code : WRTM1

Room Area : 125

Room Name : FA5: Training Room/Flex

Qty of Rooms : 1

| JSN | JSN Nomenclature | Qty | Acq/Ins | Comment |
|-------|---|-----|---------|---------|
| A1010 | Telecommunication Outlet | 2 | C/C | |
| A1015 | Telephone, Desk, Multiple Line | 1 | C/C | |
| F0275 | Chair, Swivel, High Back | 2 | V/V | |
| F0420 | Cabinet, Filing, Lateral, Half Height | 1 | V/V | |
| F2000 | Basket, Wastepaper, Round, Metal | 2 | V/V | |
| M1801 | Computer, Microprocessing, w/Flat Panel Monitor | 2 | V/V | |
| M1840 | Printer/Copier/Fax Combination | 1 | V/V | |
| U0075 | Workstation, L-Shaped, Freestanding, 60x54 | 2 | V/V | |

Project: VA CBOC Two PACT Prototype

| | | | |
|-------------------|------------------------|-------------------|--|
| Department Name : | OUTPATIENT CLINIC | Functional Area : | PATIENT ALIGNED CARE TEAM (PACT) MODULE #1 |
| Room Code : | WRTM2 | Room Area : | 125 |
| Room Name : | FA4: Tele-Retinal Room | Qty of Rooms : | 1 |

| JSN | JSN Nomenclature | Qty | Acq/Ins | Comment |
|-------|--|-----|---------|------------------------|
| A1010 | Telecommunication Outlet | 1 | C/C | |
| A1012 | Telephone, Wall Mounted, 1 Line | 1 | C/C | |
| A5075 | Dispenser, Soap, Disposable | 1 | V/V | |
| A5080 | Dispenser, Paper Towel, SS, Surface Mounted | 1 | C/C | |
| A5107 | Dispenser, Glove,Surgical/Examination, Wall Mntd | 1 | V/V | |
| A5108 | Waste Disposal Unit, Sharps | 1 | V/V | |
| A5145 | Hook, Garment, Double, SS, Surface Mounted | 2 | C/C | |
| A5180 | Track, Cubicle, Surface Mounted, With Curtain | 12 | C/C | |
| CD040 | Cabinet, W/H, 2 Shelf, 2 DO, Sloping Top, 38x36x13 | 1 | C/C | |
| CS010 | Sink, SS, Single Compartment, 7.5x12x12 ID | 1 | C/C | |
| CT030 | Countertop, High Pressure Laminate | 3 | C/C | |
| E0948 | Cart, General Storage, Mobile, 42"H x 32"W x 22"D | 1 | V/V | |
| F0205 | Chair, Side With Arms | 1 | V/V | |
| F0340 | Stool, Self Adjusting | 1 | V/V | |
| F2010 | Basket, Wastepaper, Step-On | 1 | V/V | |
| F2310 | Rack, Pamphlet, Wall Mounted | 1 | C/C | optional |
| F3025 | Board, Bulletin, Wood Framed | 1 | C/C | |
| F3200 | Clock, Battery, 12" Diameter | 1 | V/V | |
| M1801 | Computer, Microprocessing, w/Flat Panel Monitor | 1 | V/V | |
| M1802 | Work Station, Computer,Retractable, Wall Mounted | 1 | V/V | |
| M3072 | Frame, Infectious Waste Bag w/Lid | 1 | V/V | |
| M4100 | Sphygmomanometer, Aneroid, Wall Mounted | 1 | V/V | |
| M4200 | Otoscope/Ophthalmoscope, Wall Mounted | 1 | V/V | |
| M6050 | Retinal Imaging System, Fluorescein/Indocyanine | 1 | V/V | include table or stand |
| M7401 | Light, Exam, Mobile, Spotlight, Mobile Stand | 1 | V/V | |
| M9025 | Table, Examination/Treatment, With Cabinet | 1 | V/V | |

Project: VA CBOC Two PACT Prototype

| | | | |
|-------------------|----------------------------|-------------------|--|
| Department Name : | OUTPATIENT CLINIC | Functional Area : | PATIENT ALIGNED CARE TEAM (PACT) MODULE #1 |
| Room Code : | OFA02 | Room Area : | 125 |
| Room Name : | FA4: Administrative Office | Qty of Rooms : | 1 |

| JSN | JSN Nomenclature | Qty | Acq/Ins | Comment |
|-------|--|-----|---------|---------|
| A1010 | Telecommunication Outlet | 2 | C/C | |
| A1015 | Telephone, Desk, Multiple Line | 1 | C/C | |
| A5145 | Hook, Garment, Double, SS, Surface Mounted | 2 | C/C | |
| E0078 | Workstation, L-Shaped w/Peninsula, Free Std, 78x72 | 1 | V/V | |
| F0110 | Bookcase, 3 Shelf | 1 | V/V | |
| F0205 | Chair, Side With Arms | 2 | V/V | |
| F0275 | Chair, Swivel, High Back | 1 | V/V | |
| F0420 | Cabinet, Filing, Lateral, Half Height | 1 | V/V | |
| F2000 | Basket, Wastepaper, Round, Metal | 1 | V/V | |
| F3200 | Clock, Battery, 12" Diameter | 1 | V/V | |
| M1801 | Computer, Microprocessing, w/Flat Panel Monitor | 1 | V/V | |
| M1825 | Printer, Computer | 1 | V/V | |

Project: VA CBOC Two PACT Prototype

Department Name : OUTPATIENT CLINIC

Functional Area : PATIENT ALIGNED CARE TEAM (PACT) MODULE #1

Room Code : RCA01

Room Area : 20

Room Name : FA3: Resuscitation Cart Alcove

Qty of Rooms : 1

| JSN | JSN Nomenclature | Qty | Acq/Ins | Comment |
|-------|---|-----|---------|---------|
| E0954 | Cart, Emergency, Mobile, 66"H x 52"W x 22"D | 1 | V/V | |
| M7660 | Defibrillator/Monitor/Recorder, Portable | 1 | V/V | |
| M8770 | Aspirator/Pressure Unit, General Purpose | 1 | V/V | |

Project: VA CBOC Two PACT Prototype

Department Name : OUTPATIENT CLINIC

Functional Area : PATIENT ALIGNED CARE TEAM (PACT) MODULE #2

Room Code : RECP4

Room Area : 30

Room Name : FA1: Kiosk, Patient Check-In

Qty of Rooms : 2

| JSN | JSN Nomenclature | Qty | Acq/Ins | Comment |
|-------|--|-----|---------|-----------------------|
| A1010 | Telecommunication Outlet | 1 | C/C | |
| E0945 | Cart, Computer, Mobile, 36"H x 32"W x 22"D | 1 | V/V | Placeholder for Kiosk |

Project: VA CBOC Two PACT Prototype

Department Name : OUTPATIENT CLINIC

Functional Area : PATIENT ALIGNED CARE TEAM (PACT) MODULE #2

Room Code : CLSC1

Room Area : 30

Room Name : FA1: Workstation, Patient Education

Qty of Rooms : 1

| JSN | JSN Nomenclature | Qty | Acq/Ins | Comment |
|-------|---|-----|---------|---------|
| A1010 | Telecommunication Outlet | 1 | C/C | |
| A1012 | Telephone, Wall Mounted, 1 Line | 1 | C/C | |
| E0042 | Workcenter, Computer, Free Standing, 48" W | 1 | V/V | |
| F0280 | Chair, Swivel, Low Back | 1 | V/V | |
| F2000 | Basket, Wastepaper, Round, Metal | 1 | V/V | |
| M1801 | Computer, Microprocessing, w/Flat Panel Monitor | 1 | V/V | |

Project: VA CBOC Two PACT Prototype

Department Name : OUTPATIENT CLINIC

Functional Area : PATIENT ALIGNED CARE TEAM (PACT) MODULE #2

Room Code : RECP1

Room Area : 120

Room Name : FA1: Reception

Qty of Rooms : 1

| JSN | JSN Nomenclature | Qty | Acq/Ins | Comment |
|-------|---|-----|---------|---------|
| A1010 | Telecommunication Outlet | 4 | C/C | |
| A1015 | Telephone, Desk, Multiple Line | 2 | C/C | |
| A6105 | Counter, Reception Control, Built-In | 1 | C/C | |
| F0275 | Chair, Swivel, High Back | 2 | V/V | |
| F0420 | Cabinet, Filing, Lateral, Half Height | 3 | V/V | |
| F2000 | Basket, Wastepaper, Round, Metal | 2 | V/V | |
| F2540 | Shredder, Paper, Security | 1 | V/V | |
| F3200 | Clock, Battery, 12" Diameter | 1 | V/V | |
| M1801 | Computer, Microprocessing, w/Flat Panel Monitor | 2 | V/V | |
| M1840 | Printer/Copier/Fax Combination | 1 | V/V | |

Project: VA CBOC Two PACT Prototype

Department Name : OUTPATIENT CLINIC

Functional Area : PATIENT ALIGNED CARE TEAM (PACT) MODULE #2

Room Code : TLTU1

Room Area : 75

Room Name : FA1: Toilet, General

Qty of Rooms : 2

| JSN | JSN Nomenclature | Qty | Acq/Ins | Comment |
|-------|--|-----|---------|---------|
| A1066 | Mirror, Float Glass, With SS Frame | 1 | C/C | |
| A5075 | Dispenser, Soap, Disposable | 1 | V/V | |
| A5080 | Dispenser, Paper Towel, SS, Surface Mounted | 1 | C/C | |
| A5090 | Disposal, Sanitary Napkin, SS, Surface Mounted | 1 | C/C | |
| A5109 | Grab Bar, 1-1/4" Dia., SS, 2 Wall, W/C Accessible | 1 | C/C | |
| A5145 | Hook, Garment, Double, SS, Surface Mounted | 1 | C/C | |
| A5200 | Dispenser, Toilet Tissue, SS, 2-Roll, Surface Mntd | 1 | C/C | |
| F2000 | Basket, Wastepaper, Round, Metal | 1 | V/V | |
| P3100 | Lavatory, Vitreous China, Slab Type | 1 | C/C | |
| P9050 | Toilet, Wall Hung, Siphon Jet | 1 | C/C | |

Project: VA CBOC Two PACT Prototype

Department Name : OUTPATIENT CLINIC

Functional Area : PATIENT ALIGNED CARE TEAM (PACT) MODULE #2

Room Code : WRC01

Room Area : 360

Room Name : FA1: Waiting, PACT Module

Qty of Rooms : 1

| JSN | JSN Nomenclature | Qty | Acq/Ins | Comment |
|-------|---|-----|---------|----------|
| A5210 | Bracket, Television, Wall Mounted, w/Adjust Arm | 1 | C/C | |
| A5220 | Bracket, Television, Wall Backing | 1 | C/C | |
| F0305 | Chair, Waiting Room, Single | 12 | V/V | |
| F0740 | Table, Occasional, Lamp | 1 | V/V | |
| F2000 | Basket, Wastepaper, Round, Metal | 1 | V/V | |
| F2300 | Rack, Magazine, Wall Mounted | 1 | C/C | optional |
| F2310 | Rack, Pamphlet, Wall Mounted | 1 | C/C | optional |
| F3200 | Clock, Battery, 12" Diameter | 1 | V/V | |
| M0506 | Television, Flat Screen | 1 | V/V | |

Project: VA CBOC Two PACT Prototype

Department Name : OUTPATIENT CLINIC

Functional Area : PATIENT ALIGNED CARE TEAM (PACT) MODULE #2

Room Code : WRF01

Room Area : 60

Room Name : FA1: Waiting, Family

Qty of Rooms : 1

| JSN | JSN Nomenclature | Qty | Acq/Ins | Comment |
|-------|---------------------------------------|-----|---------|---------|
| F0215 | Chair, Child's | 4 | V/V | |
| F2045 | Furniture, Playroom, Assorted | 1 | V/V | |
| M0430 | Recorder/ Player, Digital, Video, DVD | 1 | V/V | |
| M0506 | Television, Flat Screen | 1 | V/V | |

Project: VA CBOC Two PACT Prototype

Department Name : OUTPATIENT CLINIC

Functional Area : PATIENT ALIGNED CARE TEAM (PACT) MODULE #2

Room Code : TLTB1

Room Area : 75

Room Name : FA2: Toilet, General Procedure Room

Qty of Rooms : 1

| JSN | JSN Nomenclature | Qty | Acq/Ins | Comment |
|-------|--|-----|---------|---------|
| A1066 | Mirror, Float Glass, With SS Frame | 1 | C/C | |
| A5075 | Dispenser, Soap, Disposable | 1 | V/V | |
| A5080 | Dispenser, Paper Towel, SS, Surface Mounted | 1 | C/C | |
| A5090 | Disposal, Sanitary Napkin, SS, Surface Mounted | 1 | C/C | |
| A5109 | Grab Bar, 1-1/4" Dia., SS, 2 Wall, W/C Accessible | 1 | C/C | |
| A5145 | Hook, Garment, Double, SS, Surface Mounted | 1 | C/C | |
| A5200 | Dispenser, Toilet Tissue, SS, 2-Roll, Surface Mntd | 1 | C/C | |
| F2000 | Basket, Wastepaper, Round, Metal | 1 | V/V | |
| P3100 | Lavatory, Vitreous China, Slab Type | 1 | C/C | |
| P9050 | Toilet, Wall Hung, Siphon Jet | 1 | C/C | |

Project: VA CBOC Two PACT Prototype

| | | | |
|-------------------|--|-------------------|--|
| Department Name : | OUTPATIENT CLINIC | Functional Area : | PATIENT ALIGNED CARE TEAM (PACT) MODULE #2 |
| Room Code : | EXPA1 | Room Area : | 125 |
| Room Name : | FA2: Exam Room, Patient Aligned Care Team (PACT) | Qty of Rooms : | 8 |

| JSN | JSN Nomenclature | Qty | Acq/Ins | Comment |
|-------|--|-----|---------|--|
| A1010 | Telecommunication Outlet | 1 | C/C | |
| A1012 | Telephone, Wall Mounted, 1 Line | 1 | C/C | |
| A5075 | Dispenser, Soap, Disposable | 1 | V/V | |
| A5080 | Dispenser, Paper Towel, SS, Surface Mounted | 1 | C/C | |
| A5107 | Dispenser, Glove,Surgical/Examination, Wall Mntd | 1 | V/V | |
| A5108 | Waste Disposal Unit, Sharps | 1 | V/V | |
| A5145 | Hook, Garment, Double, SS, Surface Mounted | 2 | C/C | |
| A5180 | Track, Cubicle, Surface Mounted, With Curtain | 12 | C/C | |
| CD040 | Cabinet, W/H, 2 Shelf, 2 DO, Sloping Top, 38x36x13 | 1 | C/C | |
| CS010 | Sink, SS, Single Compartment, 7.5x12x12 ID | 1 | C/C | |
| CT030 | Countertop, High Pressure Laminate | 3 | C/C | |
| E0948 | Cart, General Storage, Mobile, 42"H x 32"W x 22"D | 1 | V/V | |
| F0205 | Chair, Side With Arms | 1 | V/V | |
| F0340 | Stool, Self Adjusting | 1 | V/V | |
| F2010 | Basket, Wastepaper, Step-On | 1 | V/V | |
| F2310 | Rack, Pamphlet, Wall Mounted | 1 | C/C | optional |
| F3025 | Board, Bulletin, Wood Framed | 1 | C/C | |
| F3200 | Clock, Battery, 12" Diameter | 1 | V/V | |
| M1801 | Computer, Microprocessing, w/Flat Panel Monitor | 1 | V/V | |
| M1802 | Work Station, Computer,Retractable, Wall Mounted | 1 | V/V | |
| M3072 | Frame, Infectious Waste Bag w/Lid | 1 | V/V | |
| M4100 | Sphygmomanometer, Aneroid, Wall Mounted | 1 | V/V | |
| M4116 | Monitor, Vital Signs | 1 | V/V | Wall mounted preferred; data jack access |
| M4200 | Otoscope/Ophthalmoscope, Wall Mounted | 1 | V/V | |
| M7401 | Light, Exam, Mobile, Spotlight, Mobile Stand | 1 | V/V | |
| M9025 | Table, Examination/Treatment, With Cabinet | 1 | V/V | |

Project: VA CBOC Two PACT Prototype

| | | | |
|-------------------|-------------------------------|-------------------|--|
| Department Name : | OUTPATIENT CLINIC | Functional Area : | PATIENT ALIGNED CARE TEAM (PACT) MODULE #2 |
| Room Code : | EXW01 | Room Area : | 125 |
| Room Name : | FA2: Exam Room, Womens Health | Qty of Rooms : | 2 |

| JSN | JSN Nomenclature | Qty | Acq/Ins | Comment |
|-------|--|-----|---------|--|
| A1010 | Telecommunication Outlet | 1 | C/C | |
| A1012 | Telephone, Wall Mounted, 1 Line | 1 | C/C | |
| A5075 | Dispenser, Soap, Disposable | 1 | V/V | |
| A5080 | Dispenser, Paper Towel, SS, Surface Mounted | 1 | C/C | |
| A5107 | Dispenser, Glove,Surgical/Examination, Wall Mntd | 1 | V/V | |
| A5108 | Waste Disposal Unit, Sharps | 1 | V/V | |
| A5145 | Hook, Garment, Double, SS, Surface Mounted | 2 | C/C | |
| A5180 | Track, Cubicle, Surface Mounted, With Curtain | 12 | C/C | |
| CD040 | Cabinet, W/H, 2 Shelf, 2 DO, Sloping Top, 38x36x13 | 1 | C/C | |
| CS010 | Sink, SS, Single Compartment, 7.5x12x12 ID | 1 | C/C | |
| CT030 | Countertop, High Pressure Laminate | 3 | C/C | |
| E0948 | Cart, General Storage, Mobile, 42"H x 32"W x 22"D | 1 | V/V | |
| F0205 | Chair, Side With Arms | 1 | V/V | |
| F0340 | Stool, Self Adjusting | 1 | V/V | |
| F2010 | Basket, Wastepaper, Step-On | 1 | V/V | |
| F2310 | Rack, Pamphlet, Wall Mounted | 1 | C/C | optional |
| F3025 | Board, Bulletin, Wood Framed | 1 | C/C | |
| F3200 | Clock, Battery, 12" Diameter | 1 | V/V | |
| M1801 | Computer, Microprocessing, w/Flat Panel Monitor | 1 | V/V | |
| M1802 | Work Station, Computer,Retractable, Wall Mounted | 1 | V/V | |
| M3072 | Frame, Infectious Waste Bag w/Lid | 1 | V/V | |
| M4100 | Sphygmomanometer, Aneroid, Wall Mounted | 1 | V/V | |
| M4116 | Monitor, Vital Signs | 1 | V/V | Wall mounted preferred; data jack access |
| M4200 | Otoscope/Ophthalmoscope, Wall Mounted | 1 | V/V | |
| M7401 | Light, Exam, Mobile, Spotlight, Mobile Stand | 1 | V/V | |
| M9025 | Table, Examination/Treatment, With Cabinet | 1 | V/V | |

Project: VA CBOC Two PACT Prototype

Department Name : OUTPATIENT CLINIC

Functional Area : PATIENT ALIGNED CARE TEAM (PACT) MODULE #2

Room Code : OFDC2

Room Area : 125

Room Name : FA2: Consult Room

Qty of Rooms : 4

| JSN | JSN Nomenclature | Qty | Acq/Ins | Comment |
|-------|--|-----|---------|---------|
| A1010 | Telecommunication Outlet | 1 | C/C | |
| A1015 | Telephone, Desk, Multiple Line | 1 | C/C | |
| A5075 | Dispenser, Soap, Disposable | 1 | V/V | |
| A5080 | Dispenser, Paper Towel, SS, Surface Mounted | 1 | C/C | |
| A5145 | Hook, Garment, Double, SS, Surface Mounted | 1 | C/C | |
| CD040 | Cabinet, W/H, 2 Shelf, 2 DO, Sloping Top, 38x36x13 | 1 | C/C | |
| CS010 | Sink, SS, Single Compartment, 7.5x12x12 ID | 1 | C/C | |
| CT030 | Countertop, High Pressure Laminate | 3 | C/C | |
| F0205 | Chair, Side With Arms | 3 | V/V | |
| F0340 | Stool, Self Adjusting | 1 | V/V | |
| F0740 | Table, Occasional, Lamp | 1 | V/V | |
| F2000 | Basket, Wastepaper, Round, Metal | 1 | V/V | |
| F3200 | Clock, Battery, 12" Diameter | 1 | V/V | |
| M1801 | Computer, Microprocessing, w/Flat Panel Monitor | 1 | V/V | |
| M1802 | Work Station, Computer, Retractable, Wall Mounted | 1 | V/V | |

Project: VA CBOC Two PACT Prototype

Department Name : OUTPATIENT CLINIC

Functional Area : PATIENT ALIGNED CARE TEAM (PACT) MODULE #2

Room Code : PEHW1

Room Area : 40

Room Name : FA2: Height/Weight Station

Qty of Rooms : 1

| JSN | JSN Nomenclature | Qty | Acq/Ins | Comment |
|-------|-------------------------------------|-----|---------|---------|
| M4040 | Scale, Weighing, 300 Pound Capacity | 1 | V/V | |

Project: VA CBOC Two PACT Prototype

| | | | |
|-------------------|------------------------------|-------------------|--|
| Department Name : | OUTPATIENT CLINIC | Functional Area : | PATIENT ALIGNED CARE TEAM (PACT) MODULE #2 |
| Room Code : | TRPR1 | Room Area : | 180 |
| Room Name : | FA2: Procedure Room, General | Qty of Rooms : | 1 |

| JSN | JSN Nomenclature | Qty | Acq/Ins | Comment |
|-------|--|-----|---------|--|
| A1010 | Telecommunication Outlet | 2 | C/C | |
| A1011 | Telephone, Desk, 1 Line | 1 | C/C | |
| A1132 | Rail, Accessory Mounting, Length As Required | 1 | V/V | |
| A1200 | Lift System, Overhead, Patient Room | 1 | C/C | lift system should extend into attached toilet |
| A5075 | Dispenser, Soap, Disposable | 1 | V/V | |
| A5080 | Dispenser, Paper Towel, SS, Surface Mounted | 1 | C/C | |
| A5107 | Dispenser, Glove,Surgical/Examination, Wall Mntd | 1 | V/V | PPE station - 3 boxes of gloves and face masks |
| A5108 | Waste Disposal Unit, Sharps | 1 | V/V | |
| A5145 | Hook, Garment, Double, SS, Surface Mounted | 1 | C/C | |
| A5180 | Track, Cubicle, Surface Mounted, With Curtain | 14 | C/C | |
| CD040 | Cabinet, W/H, 2 Shelf, 2 DO, Sloping Top, 38x36x13 | 1 | C/C | |
| CS010 | Sink, SS, Single Compartment, 7.5x12x12 ID | 1 | C/C | |
| CT030 | Countertop, High Pressure Laminate | 3 | C/C | |
| E0915 | Locker, Supply, Medication, Wall Mtd, 23"W x 20"D | 1 | V/V | |
| E0948 | Cart, General Storage, Mobile, 42"H x 32"W x 22"D | 1 | V/V | |
| F0205 | Chair, Side With Arms | 1 | V/V | |
| F0340 | Stool, Self Adjusting | 1 | V/V | |
| F2000 | Basket, Wastepaper, Round, Metal | 1 | V/V | |
| F3010 | Board, Bulletin, 48 x 48 | 1 | C/C | |
| F3200 | Clock, Battery, 12" Diameter | 1 | V/V | |
| M0750 | Flowmeter, Air, Connect w/50 PSISupply | 1 | V/V | |
| M0755 | Flowmeter, Oxygen, Low Flow | 1 | V/V | |
| M0765 | Regulator, Vacuum | 1 | V/V | |
| M1801 | Computer, Microprocessing, w/Flat Panel Monitor | 1 | V/V | |
| M1802 | Work Station, Computer,Retractable, Wall Mounted | 1 | V/V | |
| M3070 | Hamper, Linen, Mobile, w/Lid | 1 | V/V | |

Project: VA CBOC Two PACT Prototype

Department Name : OUTPATIENT CLINIC

Functional Area : PATIENT ALIGNED CARE TEAM (PACT) MODULE #2

Room Code : TRPR1

Room Area : 180

Room Name : FA2: Procedure Room, General

Qty of Rooms : 1

| JSN | JSN Nomenclature | Qty | Acq/Ins | Comment |
|-------|--|-----|---------|---------|
| M3072 | Frame, Infectious Waste Bag w/Lid | 1 | V/V | |
| M4100 | Sphygmomanometer, Aneroid, Wall Mounted | 1 | V/V | |
| M4116 | Monitor, Vital Signs | 1 | V/V | |
| M4200 | Otoscope/Ophthalmoscope, Wall Mounted | 1 | V/V | |
| M4255 | Stand, IV, Adjustable | 1 | V/V | |
| M4655 | Stretcher, Mobile, CRS, 9 Position | 1 | V/V | |
| M7401 | Light, Exam, Mobile, Spotlight, Mobile Stand | 1 | V/V | |
| M7405 | Light, Exam, Ceiling Mounted | 1 | C/C | |
| M7710 | Electrocardiograph, 12 Lead, Portable | 1 | V/V | |
| M8810 | Stand, Mayo | 1 | V/V | |

Project: VA CBOC Two PACT Prototype

| | | | |
|-------------------|--------------------------------------|-------------------|--|
| Department Name : | OUTPATIENT CLINIC | Functional Area : | PATIENT ALIGNED CARE TEAM (PACT) MODULE #2 |
| Room Code : | CLSC4 | Room Area : | 400 |
| Room Name : | FA2: Shared Medical Appointment Room | Qty of Rooms : | 1 |

| JSN | JSN Nomenclature | Qty | Acq/Ins | Comment |
|-------|---|-----|---------|------------------------------------|
| E0945 | Cart, Computer, Mobile, 36"H x 32"W x 22"D | 2 | V/V | |
| F0295 | Chair, Stacking | 16 | V/V | |
| F0435 | Cabinet, Storage, Multi Media | 1 | V/V | Consider built-in storage credenza |
| F0860 | Table, Mobile | 4 | V/V | folding tables |
| F2010 | Basket, Wastepaper, Step-On | 1 | V/V | |
| F2250 | Camcorder, Hand Held, HD, Zoom, w/Microphone | 1 | V/V | |
| F3060 | Whiteboard, Projection Screen Combination | 1 | C/C | Smart Interactive Board |
| M0506 | Television, Flat Screen | 1 | V/V | |
| M1801 | Computer, Microprocessing, w/Flat Panel Monitor | 2 | V/V | |

Project: VA CBOC Two PACT Prototype

Department Name : OUTPATIENT CLINIC

Functional Area : PATIENT ALIGNED CARE TEAM (PACT) MODULE #2

Room Code : SRSE1

Room Area : 30

Room Name : FA2: Storage, Shared Medical Appointments

Qty of Rooms : 1

| JSN | JSN Nomenclature | Qty | Acq/Ins | Comment |
|-------|------------------|-----|---------|---------|
| F0295 | Chair, Stacking | 5 | V/V | |

Project: VA CBOC Two PACT Prototype

Department Name : OUTPATIENT CLINIC

Functional Area : PATIENT ALIGNED CARE TEAM (PACT) MODULE #2

Room Code : TLTU1

Room Area : 60

Room Name : FA2: Toilet, Women's Health Exam Room

Qty of Rooms : 2

| JSN | JSN Nomenclature | Qty | Acq/Ins | Comment |
|-------|--|-----|---------|---------|
| A1066 | Mirror, Float Glass, With SS Frame | 1 | C/C | |
| A5075 | Dispenser, Soap, Disposable | 1 | V/V | |
| A5080 | Dispenser, Paper Towel, SS, Surface Mounted | 1 | C/C | |
| A5090 | Disposal, Sanitary Napkin, SS, Surface Mounted | 1 | C/C | |
| A5109 | Grab Bar, 1-1/4" Dia., SS, 2 Wall, W/C Accessible | 1 | C/C | |
| A5145 | Hook, Garment, Double, SS, Surface Mounted | 1 | C/C | |
| A5200 | Dispenser, Toilet Tissue, SS, 2-Roll, Surface Mntd | 1 | C/C | |
| F2000 | Basket, Wastepaper, Round, Metal | 1 | V/V | |
| P3100 | Lavatory, Vitreous China, Slab Type | 1 | C/C | |
| P9050 | Toilet, Wall Hung, Siphon Jet | 1 | C/C | |

Project: VA CBOC Two PACT Prototype

Department Name : OUTPATIENT CLINIC

Functional Area : PATIENT ALIGNED CARE TEAM (PACT) MODULE #2

Room Code : TLTU1

Room Area : 60

Room Name : FA2: Patient Toilet

Qty of Rooms : 1

| JSN | JSN Nomenclature | Qty | Acq/Ins | Comment |
|-------|--|-----|---------|---------|
| A1066 | Mirror, Float Glass, With SS Frame | 1 | C/C | |
| A5075 | Dispenser, Soap, Disposable | 1 | V/V | |
| A5080 | Dispenser, Paper Towel, SS, Surface Mounted | 1 | C/C | |
| A5090 | Disposal, Sanitary Napkin, SS, Surface Mounted | 1 | C/C | |
| A5109 | Grab Bar, 1-1/4" Dia., SS, 2 Wall, W/C Accessible | 1 | C/C | |
| A5145 | Hook, Garment, Double, SS, Surface Mounted | 1 | C/C | |
| A5200 | Dispenser, Toilet Tissue, SS, 2-Roll, Surface Mntd | 1 | C/C | |
| F2000 | Basket, Wastepaper, Round, Metal | 1 | V/V | |
| P3100 | Lavatory, Vitreous China, Slab Type | 1 | C/C | |
| P9050 | Toilet, Wall Hung, Siphon Jet | 1 | C/C | |

Project: VA CBOC Two PACT Prototype

Department Name : OUTPATIENT CLINIC

Functional Area : PATIENT ALIGNED CARE TEAM (PACT) MODULE #2

Room Code : RCA02

Room Area : 20

Room Name : FA3: Alcove, Medication

Qty of Rooms : 1

| JSN | JSN Nomenclature | Qty | Acq/Ins | Comment |
|-------|--|-----|---------|---------|
| A1010 | Telecommunication Outlet | 1 | C/C | |
| M3150 | Distribution System, Medication, Automatic | 1 | V/V | |

Project: VA CBOC Two PACT Prototype

Department Name : OUTPATIENT CLINIC

Functional Area : PATIENT ALIGNED CARE TEAM (PACT) MODULE #2

Room Code : SRE01

Room Area : 120

Room Name : FA3: Storage, Medical Equipment

Qty of Rooms : 1

| JSN | JSN Nomenclature | Qty | Acq/Ins | Comment |
|-------|--------------------------------|-----|---------|---------|
| A1010 | Telecommunication Outlet | 2 | C/C | |
| M2070 | Shelving, Storage, 77hx36wx18d | 4 | V/V | |
| M4116 | Monitor, Vital Signs | 2 | V/V | |

Project: VA CBOC Two PACT Prototype

Department Name : OUTPATIENT CLINIC

Functional Area : PATIENT ALIGNED CARE TEAM (PACT) MODULE #2

Room Code : UCCL1

Room Area : 60

Room Name : FA3: Utility Room, Clean

Qty of Rooms : 1

| JSN | JSN Nomenclature | Qty | Acq/Ins | Comment |
|-------|--|-----|---------|---------|
| A1010 | Telecommunication Outlet | 1 | C/C | |
| E0903 | Locker, Supply, w/Shelves, Wall Mtd, 23"W x 20"D | 2 | V/V | |
| E0906 | Locker, Supply, General, Wall Mtd, 23"W x 20"D | 2 | V/V | |
| E0912 | Locker, Supply, Med Surg, Wall Mtd | 2 | V/V | |
| F2000 | Basket, Wastepaper, Round, Metal | 1 | V/V | |
| P8710 | Utility Center, Plumbing Connection | 1 | C/C | |

Project: VA CBOC Two PACT Prototype

| | | | |
|-------------------|----------------------|-------------------|--|
| Department Name : | OUTPATIENT CLINIC | Functional Area : | PATIENT ALIGNED CARE TEAM (PACT) MODULE #2 |
| Room Code : | CRA01 | Room Area : | 180 |
| Room Name : | FA4: Conference Room | Qty of Rooms : | 1 |

| JSN | JSN Nomenclature | Qty | Acq/Ins | Comment |
|-------|---|-----|---------|---------|
| A1010 | Telecommunication Outlet | 1 | C/C | |
| A1011 | Telephone, Desk, 1 Line | 1 | C/C | |
| A5210 | Bracket, Television, Wall Mounted, w/Adjust Arm | 1 | C/C | |
| A5220 | Bracket, Television, Wall Backing | 1 | C/C | |
| E0945 | Cart, Computer, Mobile, 36"H x 32"W x 22"D | 1 | V/V | |
| F0115 | Bookcase, Open, 5 Shelf | 1 | V/V | |
| F0220 | Chair, Conference | 12 | V/V | |
| F0465 | Cabinet, Storage, 2 Door, 5 Shelf | 1 | V/V | |
| F0755 | Table, Conference, Wood | 1 | V/V | |
| F2000 | Basket, Wastepaper, Round, Metal | 1 | V/V | |
| F3200 | Clock, Battery, 12" Diameter | 1 | V/V | |
| F3230 | Rack, Hat / Coat, Wall Mounted | 1 | C/C | |
| M0385 | Projector, Multimedia/Data | 1 | V/V | |
| M0400 | Screen, Projection, 144x144, Remote Control | 1 | C/C | |
| M0506 | Television, Flat Screen | 2 | V/V | |
| M0507 | Video Teleconferencing System | 1 | V/V | |
| M1801 | Computer, Microprocessing, w/Flat Panel Monitor | 1 | V/V | |

Project: VA CBOC Two PACT Prototype

Department Name : OUTPATIENT CLINIC

Functional Area : PATIENT ALIGNED CARE TEAM (PACT) MODULE #2

Room Code : LR004

Room Area : 60

Room Name : FA4: Locker Area, Clinical Staff Personal Property

Qty of Rooms : 1

| JSN | JSN Nomenclature | Qty | Acq/Ins | Comment |
|-------|--|-----|---------|---------|
| A1040 | Locker, 2 Person, Side by Side, 72x15x18 | 15 | V/V | |
| F2000 | Basket, Wastepaper, Round, Metal | 1 | V/V | |

Project: VA CBOC Two PACT Prototype

Department Name : OUTPATIENT CLINIC

Functional Area : PATIENT ALIGNED CARE TEAM (PACT) MODULE #2

Room Code : OFA03

Room Area : 60

Room Name : FA4: Extended Team Area

Qty of Rooms : 5

| JSN | JSN Nomenclature | Qty | Acq/Ins | Comment |
|-------|---|-----|---------|---------|
| A1010 | Telecommunication Outlet | 1 | C/C | |
| A1015 | Telephone, Desk, Multiple Line | 1 | C/C | |
| F0275 | Chair, Swivel, High Back | 1 | V/V | |
| F0420 | Cabinet, Filing, Lateral, Half Height | 1 | V/V | |
| F2000 | Basket, Wastepaper, Round, Metal | 1 | V/V | |
| M1801 | Computer, Microprocessing, w/Flat Panel Monitor | 1 | V/V | |
| U0075 | Workstation, L-Shaped, Freestanding, 60x54 | 1 | V/V | |

Project: VA CBOC Two PACT Prototype

Department Name : OUTPATIENT CLINIC

Functional Area : PATIENT ALIGNED CARE TEAM (PACT) MODULE #2

Room Code : SL001

Room Area : 220

Room Name : FA4: Lounge, Clinical Staff

Qty of Rooms : 1

| JSN | JSN Nomenclature | Qty | Acq/Ins | Comment |
|-------|--|-----|---------|---------|
| A1010 | Telecommunication Outlet | 1 | C/C | |
| A1012 | Telephone, Wall Mounted, 1 Line | 1 | C/C | |
| A5075 | Dispenser, Soap, Disposable | 1 | V/V | |
| A5080 | Dispenser, Paper Towel, SS, Surface Mounted | 1 | C/C | |
| A5145 | Hook, Garment, Double, SS, Surface Mounted | 1 | C/C | |
| A5210 | Bracket, Television, Wall Mounted, w/Adjust Arm | 1 | C/C | |
| A5220 | Bracket, Television, Wall Backing | 1 | C/C | |
| C02C0 | Cabinet, U/C/B, 1 Shelf, 1 Drawer, 1 DO, 36x24x22 | 1 | C/C | |
| C02D0 | Cabinet, U/C/B, 4 Drawer, 36x24x22 | 1 | C/C | |
| C04P0 | Cabinet, Sink, U/C/B, 2 Door, 36x36x22 | 1 | C/C | |
| CB020 | Cabinet, W/H, 2 Shelf, 1 DO, Sloping Top, 38x24x13 | 2 | C/C | |
| CS010 | Sink, SS, Single Compartment, 7.5x12x12 ID | 1 | C/C | |
| CT030 | Countertop, High Pressure Laminate | 7 | C/C | |
| F0225 | Chair, Dining Room | 8 | V/V | |
| F0795 | Table, Dining | 2 | V/V | |
| F2000 | Basket, Wastepaper, Round, Metal | 1 | V/V | |
| F3025 | Board, Bulletin, Wood Framed | 1 | C/C | |
| F3050 | Whiteboard, Dry Erase | 1 | C/C | |
| F3200 | Clock, Battery, 12" Diameter | 1 | V/V | |
| K1552 | Brewer, Coffee, Auto, Elect, 3 Burner, Front/Back | 1 | V/V | |
| K4665 | Oven, Microwave, Consumer | 1 | V/V | |
| K8250 | Toaster, Pop-Up, 4 Slice, Electric | 1 | V/V | |
| M0506 | Television, Flat Screen | 1 | V/V | |
| R7000 | Refrigerator, 14 Cubic Feet | 1 | V/V | |

Project: VA CBOC Two PACT Prototype

Department Name : OUTPATIENT CLINIC

Functional Area : PATIENT ALIGNED CARE TEAM (PACT) MODULE #2

Room Code : WRTM1

Room Area : 240

Room Name : FA4: Shared Documentation Area

Qty of Rooms : 4

| JSN | JSN Nomenclature | Qty | Acq/Ins | Comment |
|-------|---|-----|---------|---------|
| A1010 | Telecommunication Outlet | 4 | C/C | |
| A1015 | Telephone, Desk, Multiple Line | 2 | C/C | |
| F0275 | Chair, Swivel, High Back | 4 | V/V | |
| F0420 | Cabinet, Filing, Lateral, Half Height | 2 | V/V | |
| F2000 | Basket, Wastepaper, Round, Metal | 4 | V/V | |
| M1801 | Computer, Microprocessing, w/Flat Panel Monitor | 4 | V/V | |
| M1840 | Printer/Copier/Fax Combination | 1 | V/V | |
| U0075 | Workstation, L-Shaped, Freestanding, 60x54 | 4 | V/V | |

Project: VA CBOC Two PACT Prototype

Department Name : OUTPATIENT CLINIC

Functional Area : PATIENT ALIGNED CARE TEAM (PACT) MODULE #2

Room Code : WRTM2

Room Area : 125

Room Name : FA4: Tele-Health Room

Qty of Rooms : 2

| JSN | JSN Nomenclature | Qty | Acq/Ins | Comment |
|-------|--|-----|---------|----------|
| A1010 | Telecommunication Outlet | 1 | C/C | |
| A1012 | Telephone, Wall Mounted, 1 Line | 1 | C/C | |
| A5075 | Dispenser, Soap, Disposable | 1 | V/V | |
| A5080 | Dispenser, Paper Towel, SS, Surface Mounted | 1 | C/C | |
| A5107 | Dispenser, Glove,Surgical/Examination, Wall Mntd | 1 | V/V | |
| A5108 | Waste Disposal Unit, Sharps | 1 | V/V | |
| A5145 | Hook, Garment, Double, SS, Surface Mounted | 2 | C/C | |
| A5180 | Track, Cubicle, Surface Mounted, With Curtain | 12 | C/C | |
| CD040 | Cabinet, W/H, 2 Shelf, 2 DO, Sloping Top, 38x36x13 | 1 | C/C | |
| CS010 | Sink, SS, Single Compartment, 7.5x12x12 ID | 1 | C/C | |
| CT030 | Countertop, High Pressure Laminate | 3 | C/C | |
| E0948 | Cart, General Storage, Mobile, 42"H x 32"W x 22"D | 1 | V/V | |
| F0205 | Chair, Side With Arms | 1 | V/V | |
| F0340 | Stool, Self Adjusting | 1 | V/V | |
| F2010 | Basket, Wastepaper, Step-On | 1 | V/V | |
| F2310 | Rack, Pamphlet, Wall Mounted | 1 | C/C | optional |
| F3025 | Board, Bulletin, Wood Framed | 1 | C/C | |
| F3200 | Clock, Battery, 12" Diameter | 1 | V/V | |
| M1801 | Computer, Microprocessing, w/Flat Panel Monitor | 1 | V/V | |
| M1802 | Work Station, Computer,Retractable, Wall Mounted | 1 | V/V | |
| M3072 | Frame, Infectious Waste Bag w/Lid | 1 | V/V | |
| M4100 | Sphygmomanometer, Aneroid, Wall Mounted | 1 | V/V | |
| M4200 | Otoscope/Ophthalmoscope, Wall Mounted | 1 | V/V | |
| M7401 | Light, Exam, Mobile, Spotlight, Mobile Stand | 1 | V/V | |
| M9025 | Table, Examination/Treatment, With Cabinet | 1 | V/V | |
| U0019 | Telemedicine Cart | 1 | V/V | |

Project: VA CBOC Two PACT Prototype

Department Name : OUTPATIENT CLINIC

Functional Area : PATIENT ALIGNED CARE TEAM (PACT) MODULE #2

Room Code : TLTU1

Room Area : 60

Room Name : FA4: Toilet, Clinical Staff

Qty of Rooms : 2

| JSN | JSN Nomenclature | Qty | Acq/Ins | Comment |
|-------|--|-----|---------|---------|
| A1066 | Mirror, Float Glass, With SS Frame | 1 | C/C | |
| A5075 | Dispenser, Soap, Disposable | 1 | V/V | |
| A5080 | Dispenser, Paper Towel, SS, Surface Mounted | 1 | C/C | |
| A5090 | Disposal, Sanitary Napkin, SS, Surface Mounted | 1 | C/C | |
| A5109 | Grab Bar, 1-1/4" Dia., SS, 2 Wall, W/C Accessible | 1 | C/C | |
| A5145 | Hook, Garment, Double, SS, Surface Mounted | 1 | C/C | |
| A5200 | Dispenser, Toilet Tissue, SS, 2-Roll, Surface Mntd | 1 | C/C | |
| F2000 | Basket, Wastepaper, Round, Metal | 1 | V/V | |
| P3100 | Lavatory, Vitreous China, Slab Type | 1 | C/C | |
| P9050 | Toilet, Wall Hung, Siphon Jet | 1 | C/C | |

Project: VA CBOC Two PACT Prototype

Department Name : OUTPATIENT CLINIC

Functional Area : PATIENT ALIGNED CARE TEAM (PACT) MODULE #2

Room Code : WKTm1

Room Area : 100

Room Name : FA4: Workroom

Qty of Rooms : 1

| JSN | JSN Nomenclature | Qty | Acq/Ins | Comment |
|-------|---|-----|---------|---------|
| A1010 | Telecommunication Outlet | 1 | C/C | |
| F0415 | Cabinet, Filing, Lateral, Full Height, 5 Drawer | 1 | V/V | |
| F0465 | Cabinet, Storage, 2 Door, 5 Shelf | 1 | V/V | |
| F2000 | Basket, Wastepaper, Round, Metal | 1 | V/V | |
| F2540 | Shredder, Paper, Security | 1 | V/V | |
| M1810 | Copier, Floor Standing, Digital | 1 | V/V | |

Project: VA CBOC Two PACT Prototype

Department Name : OUTPATIENT CLINIC

Functional Area : PATIENT ALIGNED CARE TEAM (PACT) MODULE #2

Room Code : WRTM1

Room Area : 125

Room Name : FA5: Training Room/Flex

Qty of Rooms : 1

| JSN | JSN Nomenclature | Qty | Acq/Ins | Comment |
|-------|---|-----|---------|---------|
| A1010 | Telecommunication Outlet | 2 | C/C | |
| A1015 | Telephone, Desk, Multiple Line | 1 | C/C | |
| F0275 | Chair, Swivel, High Back | 2 | V/V | |
| F0420 | Cabinet, Filing, Lateral, Half Height | 1 | V/V | |
| F2000 | Basket, Wastepaper, Round, Metal | 2 | V/V | |
| M1801 | Computer, Microprocessing, w/Flat Panel Monitor | 2 | V/V | |
| M1840 | Printer/Copier/Fax Combination | 1 | V/V | |
| U0075 | Workstation, L-Shaped, Freestanding, 60x54 | 2 | V/V | |

Project: VA CBOC Two PACT Prototype

Department Name : OUTPATIENT CLINIC

Functional Area : PATIENT ALIGNED CARE TEAM (PACT) MODULE #2

Room Code : OFA02

Room Area : 125

Room Name : FA4: Administrative Office

Qty of Rooms : 1

| JSN | JSN Nomenclature | Qty | Acq/Ins | Comment |
|-------|--|-----|---------|---------|
| A1010 | Telecommunication Outlet | 2 | C/C | |
| A1015 | Telephone, Desk, Multiple Line | 1 | C/C | |
| A5145 | Hook, Garment, Double, SS, Surface Mounted | 2 | C/C | |
| E0078 | Workstation, L-Shaped w/Peninsula, Free Std, 78x72 | 1 | V/V | |
| F0110 | Bookcase, 3 Shelf | 1 | V/V | |
| F0205 | Chair, Side With Arms | 2 | V/V | |
| F0275 | Chair, Swivel, High Back | 1 | V/V | |
| F0420 | Cabinet, Filing, Lateral, Half Height | 1 | V/V | |
| F2000 | Basket, Wastepaper, Round, Metal | 1 | V/V | |
| F3200 | Clock, Battery, 12" Diameter | 1 | V/V | |
| M1801 | Computer, Microprocessing, w/Flat Panel Monitor | 1 | V/V | |
| M1825 | Printer, Computer | 1 | V/V | |

Project: VA CBOC Two PACT Prototype

Department Name : OUTPATIENT CLINIC

Functional Area : PATIENT ALIGNED CARE TEAM (PACT) MODULE #2

Room Code : RCA01

Room Area : 20

Room Name : FA3: Resuscitation Cart Alcove

Qty of Rooms : 1

| JSN | JSN Nomenclature | Qty | Acq/Ins | Comment |
|-------|---|-----|---------|---------|
| E0954 | Cart, Emergency, Mobile, 66"H x 52"W x 22"D | 1 | V/V | |
| M7660 | Defibrillator/Monitor/Recorder, Portable | 1 | V/V | |
| M8770 | Aspirator/Pressure Unit, General Purpose | 1 | V/V | |

Project: VA CBOC Two PACT Prototype

Department Name : OUTPATIENT CLINIC

Functional Area : AUDIOLOGY AND SPEECH PATHOLOGY

Room Code : OPMH1

Room Area : 240

Room Name : AUD: Group Therapy Room

Qty of Rooms : 1

| JSN | JSN Nomenclature | Qty | Acq/Ins | Comment |
|-------|---|-----|---------|---------|
| A1010 | Telecommunication Outlet | 1 | C/C | |
| E0945 | Cart, Computer, Mobile, 36"H x 32"W x 22"D | 1 | V/V | |
| F0220 | Chair, Conference | 8 | V/V | |
| F0755 | Table, Conference, Wood | 1 | V/V | |
| F2250 | Camcorder, Hand Held, HD, Zoom, w/Microphone | 1 | V/V | |
| M1801 | Computer, Microprocessing, w/Flat Panel Monitor | 1 | V/V | |

Project: VA CBOC Two PACT Prototype

Department Name : OUTPATIENT CLINIC

Functional Area : AUDIOLOGY AND SPEECH PATHOLOGY

Room Code : EXOS1

Room Area : 125

Room Name : AUD: Exam/Consult

Qty of Rooms : 2

| JSN | JSN Nomenclature | Qty | Acq/Ins | Comment |
|-------|--|-----|---------|---------|
| A1010 | Telecommunication Outlet | 1 | C/C | |
| A1016 | Telephone, Desk, With Speaker | 1 | C/C | |
| A5075 | Dispenser, Soap, Disposable | 1 | V/V | |
| A5080 | Dispenser, Paper Towel, SS, Surface Mounted | 1 | C/C | |
| A5145 | Hook, Garment, Double, SS, Surface Mounted | 1 | C/C | |
| E0078 | Workstation, L-Shaped w/Peninsula, Free Std, 78x72 | 1 | V/V | |
| F0205 | Chair, Side With Arms | 2 | V/V | |
| F0275 | Chair, Swivel, High Back | 1 | V/V | |
| F2000 | Basket, Wastepaper, Round, Metal | 1 | V/V | |
| F3200 | Clock, Battery, 12" Diameter | 1 | V/V | |
| M0020 | Hearing Aid Analyzer | 1 | V/V | |
| M1801 | Computer, Microprocessing, w/Flat Panel Monitor | 1 | V/V | |
| P3100 | Lavatory, Vitreous China, Slab Type | 1 | C/C | |

Project: VA CBOC Two PACT Prototype

Department Name : OUTPATIENT CLINIC

Functional Area : AUDIOLOGY AND SPEECH PATHOLOGY

Room Code : TLTU1

Room Area : 60

Room Name : AUD: Patient Toilet

Qty of Rooms : 1

| JSN | JSN Nomenclature | Qty | Acq/Ins | Comment |
|-------|--|-----|---------|---------|
| A1066 | Mirror, Float Glass, With SS Frame | 1 | C/C | |
| A5075 | Dispenser, Soap, Disposable | 1 | V/V | |
| A5080 | Dispenser, Paper Towel, SS, Surface Mounted | 1 | C/C | |
| A5090 | Disposal, Sanitary Napkin, SS, Surface Mounted | 1 | C/C | |
| A5109 | Grab Bar, 1-1/4" Dia., SS, 2 Wall, W/C Accessible | 1 | C/C | |
| A5145 | Hook, Garment, Double, SS, Surface Mounted | 1 | C/C | |
| A5200 | Dispenser, Toilet Tissue, SS, 2-Roll, Surface Mntd | 1 | C/C | |
| F2000 | Basket, Wastepaper, Round, Metal | 1 | V/V | |
| P3100 | Lavatory, Vitreous China, Slab Type | 1 | C/C | |
| P9050 | Toilet, Wall Hung, Siphon Jet | 1 | C/C | |

Project: VA CBOC Two PACT Prototype

Department Name : OUTPATIENT CLINIC

Functional Area : AUDIOLOGY AND SPEECH PATHOLOGY

Room Code : PEHS4

Room Area : 260

Room Name : AUD: Suite, Audiometric Exam

Qty of Rooms : 2

| JSN | JSN Nomenclature | Qty | Acq/Ins | Comment |
|-------|---|-----|---------|---------|
| A1010 | Telecommunication Outlet | 1 | C/C | |
| A1011 | Telephone, Desk, 1 Line | 1 | C/C | |
| A5145 | Hook, Garment, Double, SS, Surface Mounted | 1 | C/C | |
| E0042 | Workcenter, Computer, Free Standing, 48" W | 1 | V/V | |
| E0948 | Cart, General Storage, Mobile, 42"H x 32"W x 22"D | 1 | V/V | |
| F0205 | Chair, Side With Arms | 2 | V/V | |
| F0280 | Chair, Swivel, Low Back | 2 | V/V | |
| F0860 | Table, Mobile | 1 | V/V | |
| F2000 | Basket, Wastepaper, Round, Metal | 1 | V/V | |
| F3200 | Clock, Battery, 12" Diameter | 1 | V/V | |
| M0010 | Recorder, Tape, w/Delayed Audio Feedback | 1 | V/V | |
| M0025 | Audiometer, Diagnostic, Middle Ear, Impedance | 1 | V/V | |
| M0030 | Audiometer, Diagnostic | 1 | V/V | |
| M0041 | Booth, Audio, Double Wall, Suite | 1 | C/C | |
| M1620 | Holder, Chart, Patient, Wall or Door Mounted | 1 | C/C | |
| M1801 | Computer, Microprocessing, w/Flat Panel Monitor | 1 | V/V | |
| M1825 | Printer, Computer | 1 | V/V | |
| M4200 | Otoscope/Ophthalmoscope, Wall Mounted | 1 | V/V | |

Project: VA CBOC Two PACT Prototype

Department Name : OUTPATIENT CLINIC

Functional Area : AUDIOLOGY AND SPEECH PATHOLOGY

Room Code : SRSE1

Room Area : 50

Room Name : Equipment Area

Qty of Rooms : 1

| JSN | JSN Nomenclature | Qty | Acq/Ins | Comment |
|-------|--------------------------------|-----|---------|---------|
| M2070 | Shelving, Storage, 77hx36wx18d | 2 | V/V | |

Project: VA CBOC Two PACT Prototype

Department Name : OUTPATIENT CLINIC

Functional Area : AUDIOLOGY AND SPEECH PATHOLOGY

Room Code : RECP1

Room Area : 140

Room Name : Office, Reception / Control Clerk

Qty of Rooms : 1

| JSN | JSN Nomenclature | Qty | Acq/Ins | Comment |
|-------|---|-----|---------|---------|
| A1010 | Telecommunication Outlet | 4 | C/C | |
| A1015 | Telephone, Desk, Multiple Line | 2 | C/C | |
| A6105 | Counter, Reception Control, Built-In | 1 | C/C | |
| F0275 | Chair, Swivel, High Back | 2 | V/V | |
| F0420 | Cabinet, Filing, Lateral, Half Height | 3 | V/V | |
| F2000 | Basket, Wastepaper, Round, Metal | 2 | V/V | |
| F2540 | Shredder, Paper, Security | 1 | V/V | |
| F3200 | Clock, Battery, 12" Diameter | 1 | V/V | |
| M1801 | Computer, Microprocessing, w/Flat Panel Monitor | 2 | V/V | |
| M1840 | Printer/Copier/Fax Combination | 1 | V/V | |

Project: VA CBOC Two PACT Prototype

Department Name : OUTPATIENT CLINIC

Functional Area : AUDIOLOGY AND SPEECH PATHOLOGY

Room Code : WRC01

Room Area : 200

Room Name : Waiting Area

Qty of Rooms : 1

| JSN | JSN Nomenclature | Qty | Acq/Ins | Comment |
|-------|---|-----|---------|----------|
| A5210 | Bracket, Television, Wall Mounted, w/Adjust Arm | 1 | C/C | |
| A5220 | Bracket, Television, Wall Backing | 1 | C/C | |
| F0305 | Chair, Waiting Room, Single | 12 | V/V | |
| F0740 | Table, Occasional, Lamp | 1 | V/V | |
| F2000 | Basket, Wastepaper, Round, Metal | 1 | V/V | |
| F2300 | Rack, Magazine, Wall Mounted | 1 | C/C | optional |
| F2310 | Rack, Pamphlet, Wall Mounted | 1 | C/C | optional |
| F3200 | Clock, Battery, 12" Diameter | 1 | V/V | |
| M0506 | Television, Flat Screen | 1 | V/V | |

Project: VA CBOC Two PACT Prototype

Department Name : OUTPATIENT CLINIC

Functional Area : AUDIOLOGY AND SPEECH PATHOLOGY

Room Code : HAFR1

Room Area : 125

Room Name : Hearing Aid Programming/Fitting

Qty of Rooms : 1

| JSN | JSN Nomenclature | Qty | Acq/Ins | Comment |
|-------|--|-----|---------|---------|
| A1010 | Telecommunication Outlet | 1 | C/C | |
| A1014 | Telephone, Wall Mounted, 1 Line, With Speaker | 1 | C/C | |
| A1066 | Mirror, Float Glass, With SS Frame | 1 | C/C | |
| A5075 | Dispenser, Soap, Disposable | 1 | V/V | |
| A5080 | Dispenser, Paper Towel, SS, Surface Mounted | 1 | C/C | |
| A5106 | Waste Disposal Unit, Sharps w/Glove Dispenser | 1 | V/V | |
| CD040 | Cabinet, W/H, 2 Shelf, 2 DO, Sloping Top, 38x36x13 | 1 | C/C | |
| CS010 | Sink, SS, Single Compartment, 7.5x12x12 ID | 1 | C/C | |
| CT030 | Countertop, High Pressure Laminate | 3 | C/C | |
| E0078 | Workstation, L-Shaped w/Peninsula, Free Std, 78x72 | 1 | V/V | |
| E0906 | Locker, Supply, General, Wall Mtd, 23"W x 20"D | 2 | V/V | |
| E1500 | Rail, MOD, W/MNTD, HX144XD | 1 | V/V | |
| F0210 | Chair, Side, Without Arms | 1 | V/V | |
| F0280 | Chair, Swivel, Low Back | 1 | V/V | |
| F0340 | Stool, Self Adjusting | 1 | V/V | |
| F2000 | Basket, Wastepaper, Round, Metal | 1 | V/V | |
| F3200 | Clock, Battery, 12" Diameter | 1 | V/V | |
| M0020 | Hearing Aid Analyzer | 1 | V/V | |
| M1801 | Computer, Microprocessing, w/Flat Panel Monitor | 1 | V/V | |
| M4915 | Chair, Exam/Treatment, ENT, w/Adjustable Light | 1 | V/V | |

Project: VA CBOC Two PACT Prototype

Department Name : OUTPATIENT CLINIC

Functional Area : CANTEEN

Room Code : BX001

Room Area : 150

Room Name : Vending Machine Area and Seating

Qty of Rooms : 1

| JSN | JSN Nomenclature | Qty | Acq/Ins | Comment |
|-------|----------------------------------|-----|---------|---------|
| A6030 | Machine, Vending | 2 | V/C | |
| F0225 | Chair, Dining Room | 2 | V/V | |
| F0795 | Table, Dining | 1 | V/V | |
| F2000 | Basket, Wastepaper, Round, Metal | 1 | V/V | |

Project: VA CBOC Two PACT Prototype

Department Name : OUTPATIENT CLINIC

Functional Area : HOME-BASED PRIMARY CARE

Room Code : SRE01

Room Area : 120

Room Name : Storage Room

Qty of Rooms : 1

| JSN | JSN Nomenclature | Qty | Acq/Ins | Comment |
|-------|--------------------------------|-----|---------|---------|
| A1010 | Telecommunication Outlet | 2 | C/C | |
| M2070 | Shelving, Storage, 77hx36wx18d | 4 | V/V | |

Project: VA CBOC Two PACT Prototype

Department Name : OUTPATIENT CLINIC

Functional Area : HOME-BASED PRIMARY CARE

Room Code : SL002

Room Area : 360

Room Name : Team Room, Home-Based Primary Care

Qty of Rooms : 1

| JSN | JSN Nomenclature | Qty | Acq/Ins | Comment |
|-------|---|-----|---------|---------|
| A1015 | Telephone, Desk, Multiple Line | 3 | C/C | |
| F0275 | Chair, Swivel, High Back | 6 | V/V | |
| F0420 | Cabinet, Filing, Lateral, Half Height | 2 | V/V | |
| F2000 | Basket, Wastepaper, Round, Metal | 6 | V/V | |
| M1801 | Computer, Microprocessing, w/Flat Panel Monitor | 6 | V/V | |
| M1840 | Printer/Copier/Fax Combination | 1 | V/V | |
| U0075 | Workstation, L-Shaped, Freestanding, 60x54 | 6 | V/V | |

Project: VA CBOC Two PACT Prototype

Department Name : OUTPATIENT CLINIC

Functional Area : CLINIC MANAGEMENT

Room Code : OFA02

Room Area : 125

Room Name : Office, Nurse Manager

Qty of Rooms : 1

| JSN | JSN Nomenclature | Qty | Acq/Ins | Comment |
|-------|--|-----|---------|---------|
| A1010 | Telecommunication Outlet | 2 | C/C | |
| A1015 | Telephone, Desk, Multiple Line | 1 | C/C | |
| A5145 | Hook, Garment, Double, SS, Surface Mounted | 2 | C/C | |
| E0078 | Workstation, L-Shaped w/Peninsula, Free Std, 78x72 | 1 | V/V | |
| F0110 | Bookcase, 3 Shelf | 1 | V/V | |
| F0205 | Chair, Side With Arms | 2 | V/V | |
| F0275 | Chair, Swivel, High Back | 1 | V/V | |
| F0420 | Cabinet, Filing, Lateral, Half Height | 1 | V/V | |
| F2000 | Basket, Wastepaper, Round, Metal | 1 | V/V | |
| F3200 | Clock, Battery, 12" Diameter | 1 | V/V | |
| M1801 | Computer, Microprocessing, w/Flat Panel Monitor | 1 | V/V | |
| M1825 | Printer, Computer | 1 | V/V | |

Project: VA CBOC Two PACT Prototype

Department Name : OUTPATIENT CLINIC

Functional Area : CLINIC MANAGEMENT

Room Code : OFA02

Room Area : 125

Room Name : Office, CMO

Qty of Rooms : 1

| JSN | JSN Nomenclature | Qty | Acq/Ins | Comment |
|-------|--|-----|---------|---------|
| A1010 | Telecommunication Outlet | 2 | C/C | |
| A1015 | Telephone, Desk, Multiple Line | 1 | C/C | |
| A5145 | Hook, Garment, Double, SS, Surface Mounted | 2 | C/C | |
| E0078 | Workstation, L-Shaped w/Peninsula, Free Std, 78x72 | 1 | V/V | |
| F0110 | Bookcase, 3 Shelf | 1 | V/V | |
| F0205 | Chair, Side With Arms | 2 | V/V | |
| F0275 | Chair, Swivel, High Back | 1 | V/V | |
| F0420 | Cabinet, Filing, Lateral, Half Height | 1 | V/V | |
| F2000 | Basket, Wastepaper, Round, Metal | 1 | V/V | |
| F3200 | Clock, Battery, 12" Diameter | 1 | V/V | |
| M1801 | Computer, Microprocessing, w/Flat Panel Monitor | 1 | V/V | |
| M1825 | Printer, Computer | 1 | V/V | |

Project: VA CBOC Two PACT Prototype

Department Name : OUTPATIENT CLINIC

Functional Area : ENGINEERING

Room Code : BMER1

Room Area : 200

Room Name : Biomedical Engineering Repair Shop

Qty of Rooms : 1

| JSN | JSN Nomenclature | Qty | Acq/Ins | Comment |
|-------|--|-----|---------|---------|
| A1010 | Telecommunication Outlet | 1 | C/C | |
| A1011 | Telephone, Desk, 1 Line | 1 | C/C | |
| A5075 | Dispenser, Soap, Disposable | 1 | V/V | |
| A5080 | Dispenser, Paper Towel, SS, Surface Mounted | 1 | C/C | |
| C01C0 | Cabinet, U/C/B, 1 Shelf, 1 Drawer, 1 DO, 36x18x22 | 1 | C/C | |
| C02Q0 | Cabinet, Sink, U/C/B, 1 Door, 36x24x22 | 1 | C/C | |
| CS150 | Sink, SS, Single Compartment, 10x19x16 ID | 1 | C/C | |
| CT030 | Countertop, High Pressure Laminate | 4 | C/C | |
| F0230 | Chair, Drafting, Rotary | 2 | V/V | |
| F2000 | Basket, Wastepaper, Round, Metal | 1 | V/V | |
| F3200 | Clock, Battery, 12" Diameter | 1 | V/V | |
| M1801 | Computer, Microprocessing, w/Flat Panel Monitor | 1 | V/V | |
| M2055 | Shelving, Storage, Wire, CRS, w/Adjustable Shelves | 1 | V/V | |
| T0005 | Electrical Safety Analyzer | 1 | V/V | |
| T0015 | Defibrillator Analyzer, Automatic, Portable | 1 | V/V | |
| T0020 | Stand, Test, Radiological Compliance | 1 | V/V | |
| T0030 | Radiation-Light Field Analyzer | 1 | V/V | |
| T0801 | Workbench, Electric, Pedestal Base | 1 | V/V | |
| T8015 | Calibrator, Audiometer | 1 | V/V | |
| T8020 | Generator, Pulse | 1 | V/V | |
| T8025 | Generator, Function | 1 | V/V | |
| T8040 | Meter, Sound Level | 1 | V/V | |
| T8045 | Oscilloscope, With Accessories | 1 | V/V | |
| T8055 | Wattmeter, Ultrasonic | 1 | V/V | |

Project: VA CBOC Two PACT Prototype

Department Name : OUTPATIENT CLINIC

Functional Area : EYE CLINIC

Room Code : EYOT2

Room Area : 125

Room Name : Exam / Treatment Room

Qty of Rooms : 5

| JSN | JSN Nomenclature | Qty | Acq/Ins | Comment |
|-------|---|-----|---------|---|
| A1010 | Telecommunication Outlet | 2 | C/C | |
| A1011 | Telephone, Desk, 1 Line | 1 | C/C | |
| A1066 | Mirror, Float Glass, With SS Frame | 1 | C/C | |
| A5075 | Dispenser, Soap, Disposable | 1 | V/V | |
| A5080 | Dispenser, Paper Towel, SS, Surface Mounted | 1 | C/C | |
| A5106 | Waste Disposal Unit, Sharps w/Glove Dispenser | 1 | V/V | |
| A5145 | Hook, Garment, Double, SS, Surface Mounted | 2 | C/C | |
| F0210 | Chair, Side, Without Arms | 1 | V/V | |
| F0340 | Stool, Self Adjusting | 1 | V/V | with back support |
| F2000 | Basket, Wastepaper, Round, Metal | 1 | V/V | |
| F3200 | Clock, Battery, 12" Diameter | 1 | V/V | |
| M1620 | Holder, Chart, Patient, Wall or Door Mounted | 1 | C/C | |
| M1801 | Computer, Microprocessing, w/Flat Panel Monitor | 1 | V/V | two monitors |
| M1825 | Printer, Computer | 1 | V/V | |
| M4116 | Monitor, Vital Signs | 1 | V/V | |
| M5016 | Desk, Refraction w/console, w/o Sink | 1 | C/C | auto lights on/off; lockable medication storage |
| M5520 | Lensometer | 1 | V/V | manual |
| M5530 | Lamp, Slit, w/Applanation Tonometer | 1 | V/V | with teaching tube attachment |
| M5535 | Ophthalmoscope, Binocular, Indirect | 1 | V/V | wireless |
| M5536 | Ophthalmoscope, Direct | 1 | V/V | |
| M5545 | Ophthalmometer/Keratometer | 1 | V/V | |
| M5562 | Tester, Visual Acuity, Video/Microprocessor Based | 1 | V/V | |
| M5575 | Tonometer, Noncontact | 1 | V/V | tonopen |
| M5600 | Unit, Exam, Eye, w/Motor Chair, Phoropter | 1 | V/V | wheel chair glide |
| M5700 | Frame Set, Lens, Trial | 1 | V/V | full-field |
| M5705 | Gauge, Distance, Pupillary | 1 | V/V | |

Project: VA CBOC Two PACT Prototype

Department Name : OUTPATIENT CLINIC

Functional Area : EYE CLINIC

Room Code : EYOT2

Room Area : 125

Room Name : Exam / Treatment Room

Qty of Rooms : 5

| JSN | JSN Nomenclature | Qty | Acq/Ins | Comment |
|-------|-------------------------------------|-----|---------|------------|
| M6040 | Pachymeter, Ultrasound, Corneal | 1 | V/V | |
| P3100 | Lavatory, Vitreous China, Slab Type | 1 | C/C | hands free |

Project: VA CBOC Two PACT Prototype

Department Name : OUTPATIENT CLINIC

Functional Area : EYE CLINIC

Room Code : EYFD1

Room Area : 125

Room Name : Fitting and Dispensing Room

Qty of Rooms : 1

| JSN | JSN Nomenclature | Qty | Acq/Ins | Comment |
|-------|---|-----|---------|--------------------------------|
| A1010 | Telecommunication Outlet | 1 | C/C | |
| A1015 | Telephone, Desk, Multiple Line | 1 | C/C | |
| A1066 | Mirror, Float Glass, With SS Frame | 2 | C/C | One mirror for frame selection |
| A5075 | Dispenser, Soap, Disposable | 1 | V/V | |
| A5080 | Dispenser, Paper Towel, SS, Surface Mounted | 1 | C/C | |
| A5106 | Waste Disposal Unit, Sharps w/Glove Dispenser | 1 | V/V | |
| A5145 | Hook, Garment, Double, SS, Surface Mounted | 1 | C/C | |
| E0906 | Locker, Supply, General, Wall Mtd, 23"W x 20"D | 1 | V/V | |
| E1500 | Rail, MOD, W/MNTD, HX144XD | 1 | V/V | |
| F0205 | Chair, Side With Arms | 2 | V/V | |
| F0275 | Chair, Swivel, High Back | 1 | V/V | |
| F0340 | Stool, Self Adjusting | 1 | V/V | with back support |
| F2000 | Basket, Wastepaper, Round, Metal | 1 | V/V | |
| F3080 | Case, Display, Eyewear, Wall Mounted | 1 | V/V | |
| F3200 | Clock, Battery, 12" Diameter | 1 | V/V | |
| M1801 | Computer, Microprocessing, w/Flat Panel Monitor | 1 | V/V | |
| M1825 | Printer, Computer | 1 | V/V | |
| M5010 | Desk, Fitting/Dispensing, Optical | 1 | V/V | |
| M5520 | Lensometer | 2 | V/V | one manual and one automated |
| M5700 | Frame Set, Lens, Trial | 1 | V/V | |
| M5705 | Gauge, Distance, Pupillary | 1 | V/V | |
| M5735 | Warmer, Spectacle, Plastic | 1 | V/V | |
| P3100 | Lavatory, Vitreous China, Slab Type | 1 | C/C | hands free |

Project: VA CBOC Two PACT Prototype

Department Name : OUTPATIENT CLINIC

Functional Area : EYE CLINIC

Room Code : EYVS1

Room Area : 180

Room Name : Photography/Imaging Room

Qty of Rooms : 1

| JSN | JSN Nomenclature | Qty | Acq/Ins | Comment |
|-------|---|-----|---------|--------------------|
| A1010 | Telecommunication Outlet | 4 | C/C | |
| A1011 | Telephone, Desk, 1 Line | 1 | C/C | |
| A1066 | Mirror, Float Glass, With SS Frame | 1 | C/C | |
| A5075 | Dispenser, Soap, Disposable | 1 | V/V | |
| A5080 | Dispenser, Paper Towel, SS, Surface Mounted | 1 | C/C | |
| A5106 | Waste Disposal Unit, Sharps w/Glove Dispenser | 1 | V/V | |
| A5145 | Hook, Garment, Double, SS, Surface Mounted | 2 | C/C | |
| E0222 | Worksurface, Computer, O/H Cab,Wall Mtd, 48" W | 1 | V/V | |
| E0906 | Locker, Supply, General, Wall Mtd, 23"W x 20"D | 1 | V/V | |
| E1500 | Rail, MOD, W/MNTD, HX144XD | 1 | V/V | |
| F0210 | Chair, Side, Without Arms | 1 | V/V | |
| F0300 | Chair, Task, Swivel, With Arms | 2 | V/V | |
| F0340 | Stool, Self Adjusting | 1 | V/V | with back support |
| F2000 | Basket, Wastepaper, Round, Metal | 1 | V/V | |
| F3200 | Clock, Battery, 12" Diameter | 1 | V/V | |
| M1620 | Holder, Chart, Patient, Wall or Door Mounted | 1 | C/C | |
| M1801 | Computer, Microprocessing, w/Flat Panel Monitor | 1 | V/V | |
| M5027 | Table, Multiple Instrument, Ophthalmic | 1 | V/V | hydraulic/rotating |
| M5510 | Camera, Fundus, Digital | 1 | V/V | |
| M6040 | Pachymeter, Ultrasound, Corneal | 1 | V/V | |
| M6045 | Corneal Topography Unit | 1 | V/V | |
| P3100 | Lavatory, Vitreous China, Slab Type | 1 | C/C | hands free |
| R6200 | Refrigerator, U/C or F/S, 5 Cu Ft | 1 | V/V | |
| U0001 | Optical Coherence Tomography | 1 | V/V | |
| U0002 | Ultrasound, A/B Scan | 1 | V/V | |

Project: VA CBOC Two PACT Prototype

Department Name : OUTPATIENT CLINIC

Functional Area : EYE CLINIC

Room Code : EYVF1

Room Area : 125

Room Name : Visual Fields Room

Qty of Rooms : 1

| JSN | JSN Nomenclature | Qty | Acq/Ins | Comment |
|-------|---|-----|---------|-------------------|
| A1010 | Telecommunication Outlet | 2 | C/C | |
| A1012 | Telephone, Wall Mounted, 1 Line | 1 | C/C | |
| A1066 | Mirror, Float Glass, With SS Frame | 1 | C/C | |
| A5075 | Dispenser, Soap, Disposable | 1 | V/V | |
| A5080 | Dispenser, Paper Towel, SS, Surface Mounted | 1 | C/C | |
| A5106 | Waste Disposal Unit, Sharps w/Glove Dispenser | 1 | V/V | |
| A5145 | Hook, Garment, Double, SS, Surface Mounted | 2 | C/C | |
| F0300 | Chair, Task, Swivel, With Arms | 1 | V/V | |
| F0340 | Stool, Self Adjusting | 1 | V/V | with back support |
| F2000 | Basket, Wastepaper, Round, Metal | 1 | V/V | |
| F3200 | Clock, Battery, 12" Diameter | 1 | V/V | |
| M1620 | Holder, Chart, Patient, Wall or Door Mounted | 1 | C/C | |
| M1801 | Computer, Microprocessing, w/Flat Panel Monitor | 2 | V/V | |
| M1802 | Work Station, Computer, Retractable, Wall Mounted | 1 | V/V | |
| M5025 | Table, Instrument, Ophthalmic, Adjustable | 1 | V/V | |
| M5555 | Perimeter, Automated | 1 | V/V | |
| M5700 | Frame Set, Lens, Trial | 1 | V/V | |
| P3100 | Lavatory, Vitreous China, Slab Type | 1 | C/C | hands free |

Project: VA CBOC Two PACT Prototype

Department Name : OUTPATIENT CLINIC

Functional Area : EYE CLINIC

Room Code : WRC01

Room Area : 60

Room Name : Waiting Area (Dilation)

Qty of Rooms : 1

| JSN | JSN Nomenclature | Qty | Acq/Ins | Comment |
|-------|---|-----|---------|----------|
| A5210 | Bracket, Television, Wall Mounted, w/Adjust Arm | 1 | C/C | |
| A5220 | Bracket, Television, Wall Backing | 1 | C/C | |
| F0305 | Chair, Waiting Room, Single | 4 | V/V | |
| F0740 | Table, Occasional, Lamp | 1 | V/V | |
| F2000 | Basket, Wastepaper, Round, Metal | 1 | V/V | |
| F2300 | Rack, Magazine, Wall Mounted | 1 | C/C | optional |
| F2310 | Rack, Pamphlet, Wall Mounted | 1 | C/C | optional |
| F3200 | Clock, Battery, 12" Diameter | 1 | V/V | |
| M0506 | Television, Flat Screen | 1 | V/V | |

Project: VA CBOC Two PACT Prototype

Department Name : OUTPATIENT CLINIC

Functional Area : EYE CLINIC

Room Code : EYOT2

Room Area : 180

Room Name : Exam / Training Room, Low Vision

Qty of Rooms : 1

| JSN | JSN Nomenclature | Qty | Acq/Ins | Comment |
|-------|---|-----|---------|----------------------|
| A1010 | Telecommunication Outlet | 2 | C/C | |
| A1011 | Telephone, Desk, 1 Line | 1 | C/C | |
| A1066 | Mirror, Float Glass, With SS Frame | 1 | C/C | |
| A5075 | Dispenser, Soap, Disposable | 1 | V/V | |
| A5080 | Dispenser, Paper Towel, SS, Surface Mounted | 1 | C/C | |
| A5106 | Waste Disposal Unit, Sharps w/Glove Dispenser | 1 | V/V | |
| A5145 | Hook, Garment, Double, SS, Surface Mounted | 2 | C/C | |
| E0903 | Locker, Supply, w/Shelves, Wall Mtd, 23"W x 20"D | 2 | V/V | |
| E0948 | Cart, General Storage, Mobile, 42"H x 32"W x 22"D | 1 | V/V | |
| F0210 | Chair, Side, Without Arms | 4 | V/V | |
| F0340 | Stool, Self Adjusting | 1 | V/V | with back support |
| F0820 | Table, Office, Round | 1 | V/V | |
| F2000 | Basket, Wastepaper, Round, Metal | 1 | V/V | |
| F2435 | Lamp, Desk, Fluorescent | 1 | V/V | low vision lamp |
| F3200 | Clock, Battery, 12" Diameter | 1 | V/V | |
| M0435 | Monitor, CCTV, Small, 9" (Color) | 1 | V/V | low vision system |
| M1801 | Computer, Microprocessing, w/Flat Panel Monitor | 2 | V/V | large screen monitor |
| M5016 | Desk, Refraction w/console, w/o Sink | 1 | C/C | |
| M5520 | Lensometer | 1 | V/V | |
| M5530 | Lamp, Slit, w/Applanation Tonometer | 1 | V/V | |
| M5535 | Ophthalmoscope, Binocular, Indirect | 1 | V/V | wireless |
| M5536 | Ophthalmoscope, Direct | 1 | V/V | |
| M5545 | Ophthalmometer/Keratometer | 1 | V/V | |
| M5562 | Tester, Visual Acuity, Video/Microprocessor Based | 1 | V/V | on rollers |
| M5600 | Unit, Exam, Eye, w/Motor Chair, Phoropter | 1 | V/V | wheel chair glide |
| M5700 | Frame Set, Lens, Trial | 1 | V/V | full field |

Project: VA CBOC Two PACT Prototype

Department Name : OUTPATIENT CLINIC

Functional Area : EYE CLINIC

Room Code : EYOT2

Room Area : 180

Room Name : Exam / Training Room, Low Vision

Qty of Rooms : 1

| JSN | JSN Nomenclature | Qty | Acq/Ins | Comment |
|-------|-------------------------------------|-----|---------|------------|
| P3100 | Lavatory, Vitreous China, Slab Type | 1 | C/C | hands free |

Project: VA CBOC Two PACT Prototype

Department Name : OUTPATIENT CLINIC

Functional Area : EYE CLINIC

Room Code : EYVS1

Room Area : 125

Room Name : Pre-Testing Room

Qty of Rooms : 1

| JSN | JSN Nomenclature | Qty | Acq/Ins | Comment |
|-------|---|-----|---------|------------------------|
| A1010 | Telecommunication Outlet | 2 | C/C | |
| A1011 | Telephone, Desk, 1 Line | 1 | C/C | |
| A1066 | Mirror, Float Glass, With SS Frame | 1 | C/C | |
| A5075 | Dispenser, Soap, Disposable | 1 | V/V | |
| A5080 | Dispenser, Paper Towel, SS, Surface Mounted | 1 | C/C | |
| A5106 | Waste Disposal Unit, Sharps w/Glove Dispenser | 1 | V/V | |
| A5145 | Hook, Garment, Double, SS, Surface Mounted | 1 | C/C | |
| E0222 | Worksurface, Computer, O/H Cab,Wall Mtd, 48" W | 1 | V/V | |
| F0210 | Chair, Side, Without Arms | 1 | V/V | |
| F0300 | Chair, Task, Swivel, With Arms | 1 | V/V | |
| F0340 | Stool, Self Adjusting | 1 | V/V | with back support |
| F2000 | Basket, Wastepaper, Round, Metal | 1 | V/V | |
| F3200 | Clock, Battery, 12" Diameter | 1 | V/V | |
| M1620 | Holder, Chart, Patient, Wall or Door Mounted | 1 | C/C | |
| M1801 | Computer, Microprocessing, w/Flat Panel Monitor | 1 | V/V | |
| M1825 | Printer, Computer | 1 | V/V | |
| M4100 | Sphygmomanometer, Aneroid, Wall Mounted | 1 | V/V | |
| M5025 | Table, Instrument, Ophthalmic, Adjustable | 1 | V/V | |
| M5027 | Table, Multiple Instrument, Ophthalmic | 1 | V/V | |
| M5500 | Autorefractor, Ophthalmic | 1 | V/V | |
| M5520 | Lensometer | 1 | V/V | automated |
| M5575 | Tonometer, Noncontact | 1 | V/V | also include a tonopen |
| M5735 | Warmer, Spectacle, Plastic | 1 | V/V | |
| P3100 | Lavatory, Vitreous China, Slab Type | 1 | C/C | hands free |

Project: VA CBOC Two PACT Prototype

Department Name : OUTPATIENT CLINIC

Functional Area : EYE CLINIC

Room Code : WRTM1

Room Area : 180

Room Name : Team Room

Qty of Rooms : 1

| JSN | JSN Nomenclature | Qty | Acq/Ins | Comment |
|-------|---|-----|---------|---------|
| A1015 | Telephone, Desk, Multiple Line | 2 | C/C | |
| F0275 | Chair, Swivel, High Back | 2 | V/V | |
| F0420 | Cabinet, Filing, Lateral, Half Height | 2 | V/V | |
| F2000 | Basket, Wastepaper, Round, Metal | 2 | V/V | |
| M1801 | Computer, Microprocessing, w/Flat Panel Monitor | 2 | V/V | |
| M1840 | Printer/Copier/Fax Combination | 1 | V/V | |
| U0075 | Workstation, L-Shaped, Freestanding, 60x54 | 2 | V/V | |

Project: VA CBOC Two PACT Prototype

Department Name : OUTPATIENT CLINIC

Functional Area : EYE CLINIC

Room Code : WRC01

Room Area : 310

Room Name : Waiting Area

Qty of Rooms : 1

| JSN | JSN Nomenclature | Qty | Acq/Ins | Comment |
|-------|-----------------------------|-----|---------|---------|
| F0305 | Chair, Waiting Room, Single | 6 | V/V | |

Project: VA CBOC Two PACT Prototype

Department Name : OUTPATIENT CLINIC

Functional Area : LOBBY / COMMON AREAS

Room Code : RECP3

Room Area : 120

Room Name : Volunteer Alcove

Qty of Rooms : 1

| JSN | JSN Nomenclature | Qty | Acq/Ins | Comment |
|-------|--|-----|---------|---------|
| A5075 | Dispenser, Soap, Disposable | 1 | V/V | |
| A5080 | Dispenser, Paper Towel, SS, Surface Mounted | 1 | C/C | |
| C02C0 | Cabinet, U/C/B, 1 Shelf, 1 Drawer, 1 DO, 36x24x22 | 1 | C/C | |
| C02D0 | Cabinet, U/C/B, 4 Drawer, 36x24x22 | 2 | C/C | |
| CB020 | Cabinet, W/H, 2 Shelf, 1 DO, Sloping Top, 38x24x13 | 2 | C/C | |
| CT030 | Countertop, High Pressure Laminate | 6 | C/C | |
| F2000 | Basket, Wastepaper, Round, Metal | 1 | V/V | |
| F3025 | Board, Bulletin, Wood Framed | 1 | C/C | |
| K1552 | Brewer, Coffee, Auto, Elect, 3 Burner, Front/Back | 1 | V/V | |

Project: VA CBOC Two PACT Prototype

Department Name : OUTPATIENT CLINIC

Functional Area : LOBBY / COMMON AREAS

Room Code : SRLW1

Room Area : 90

Room Name : Wheelchair Storage

Qty of Rooms : 1

| JSN | JSN Nomenclature | Qty | Acq/Ins | Comment |
|-------|--|-----|---------|---------|
| M4705 | Wheelchair, Patient Transport, Folding | 4 | V/V | |

Project: VA CBOC Two PACT Prototype

Department Name : OUTPATIENT CLINIC

Functional Area : LOBBY / COMMON AREAS

Room Code : TLTF2

Room Area : 200

Room Name : Female Toilet, Multiple

Qty of Rooms : 1

| JSN | JSN Nomenclature | Qty | Acq/Ins | Comment |
|-------|--|-----|---------|---------|
| A1085 | Mirror, SS, With SS Frame, 36x18 | 1 | C/C | |
| A4995 | Table, Diaper Changing, Wall Mounted | 1 | C/C | |
| A5075 | Dispenser, Soap, Disposable | 2 | V/V | |
| A5080 | Dispenser, Paper Towel, SS, Surface Mounted | 2 | C/C | |
| A5090 | Disposal, Sanitary Napkin, SS, Surface Mounted | 2 | C/C | |
| A5109 | Grab Bar, 1-1/4" Dia., SS, 2 Wall, W/C Accessible | 1 | C/C | |
| A5145 | Hook, Garment, Double, SS, Surface Mounted | 2 | C/C | |
| A5200 | Dispenser, Toilet Tissue, SS, 2-Roll, Surface Mntd | 2 | C/C | |
| C0041 | Rail, Apron, 4x60x1 | 1 | C/C | |
| CT030 | Countertop, High Pressure Laminate | 5 | C/C | |
| F2000 | Basket, Wastepaper, Round, Metal | 2 | V/V | |
| P3070 | Lavatory, Vitreous China, Under or Counter Top Mtd | 2 | C/C | |
| P9050 | Toilet, Wall Hung, Siphon Jet | 2 | C/C | |

Project: VA CBOC Two PACT Prototype

Department Name : OUTPATIENT CLINIC

Functional Area : LOBBY / COMMON AREAS

Room Code : TLTM2

Room Area : 200

Room Name : Male Toilet, Multiple

Qty of Rooms : 1

| JSN | JSN Nomenclature | Qty | Acq/Ins | Comment |
|-------|--|-----|---------|---------|
| A1085 | Mirror, SS, With SS Frame, 36x18 | 1 | C/C | |
| A4995 | Table, Diaper Changing, Wall Mounted | 1 | C/C | |
| A5075 | Dispenser, Soap, Disposable | 2 | V/V | |
| A5080 | Dispenser, Paper Towel, SS, Surface Mounted | 2 | C/C | |
| A5109 | Grab Bar, 1-1/4" Dia., SS, 2 Wall, W/C Accessible | 1 | C/C | |
| A5145 | Hook, Garment, Double, SS, Surface Mounted | 2 | C/C | |
| A5200 | Dispenser, Toilet Tissue, SS, 2-Roll, Surface Mntd | 2 | C/C | |
| C0041 | Rail, Apron, 4x60x1 | 1 | C/C | |
| CT030 | Countertop, High Pressure Laminate | 5 | C/C | |
| F2000 | Basket, Wastepaper, Round, Metal | 2 | V/V | |
| P3070 | Lavatory, Vitreous China, Under or Counter Top Mtd | 2 | C/C | |
| P9050 | Toilet, Wall Hung, Siphon Jet | 2 | C/C | |

Project: VA CBOC Two PACT Prototype

Department Name : OUTPATIENT CLINIC

Functional Area : LOBBY / COMMON AREAS

Room Code : LAC01

Room Area : 100

Room Name : Employee Wellness

Qty of Rooms : 1

| JSN | JSN Nomenclature | Qty | Acq/Ins | Comment |
|-------|---|-----|---------|---------|
| A5075 | Dispenser, Soap, Disposable | 1 | V/V | |
| A5080 | Dispenser, Paper Towel, SS, Surface Mounted | 1 | C/C | |
| A5180 | Track, Cubicle, Surface Mounted, With Curtain | 10 | C/C | |
| C02Q0 | Cabinet, Sink, U/C/B, 1 Door, 36x24x22 | 1 | C/C | |
| C04J0 | Cabinet, U/C/B, 8 Half Drawer, 36x36x22 | 1 | C/C | |
| CS140 | Sink, SS, Single Compartment, 10x14x16 ID | 1 | C/C | |
| CT030 | Countertop, High Pressure Laminate | 7 | C/C | |
| F0270 | Chair, Rocking, High Back | 1 | V/V | |
| F0740 | Table, Occasional, Lamp | 1 | V/V | |
| F2420 | Lamp, Table, With Shade | 1 | V/V | |
| F3200 | Clock, Battery, 12" Diameter | 1 | V/V | |
| M0510 | TV/DVD Combination | 1 | V/V | |
| M2605 | Pump, Breast | 1 | V/V | |
| R6200 | Refrigerator, U/C or F/S, 5 Cu Ft | 1 | V/V | |

Project: VA CBOC Two PACT Prototype

Department Name : OUTPATIENT CLINIC

Functional Area : LOBBY / COMMON AREAS

Room Code : COMC1

Room Area : 110

Room Name : Communications Room

Qty of Rooms : 3

| JSN | JSN Nomenclature | Qty | Acq/Ins | Comment |
|-------|--|-----|---------|---------|
| A0900 | Relay Rack, Aluminum | 1 | C/C | |
| A0901 | Cable Management, Horizontal Base Unit | 1 | C/C | |
| A0902 | Rear Wire Frame | 1 | C/C | |
| A0903 | Rear Hinged Cover, for LAN Rack | 1 | C/C | |
| A0904 | Fiber Optic Cabinet, 36 Port, Rack Mounted | 1 | C/C | |
| A0905 | Adapter Panel With Couplers, Blue, 6 Port, SM/MM | 1 | C/C | |
| A0906 | Adapter Panel With Couplers, Yellow, 6 Port, SM/MM | 1 | C/C | |
| A0907 | Patch Panel, Copper, UTP | 1 | C/C | |
| A0908 | Patch Panel, 110 Block/RJ-45, Cat 5E, 48 Port,568A | 1 | C/C | |
| A0910 | Patch Panel, 110 Block/RJ-45, Cat 5E, 96 Port,568A | 1 | C/C | |
| A0911 | Power Supply, Uninterruptable, Rack Mounted | 1 | C/C | |
| A0912 | Battery Pack, Extended for use with UPS (A0911) | 1 | C/C | |
| A0913 | Switch, Local Area Network (LAN) | 1 | C/C | |
| A0914 | Management Processor Module for LAN Switch | 1 | C/C | |
| A0915 | Power Supply, 725 W, for LAN Switch | 1 | C/C | |
| A0916 | Switching Module, Desktop, Fast Ethernet | 1 | C/C | |
| A0917 | Switching Module, MM Fiber,Gigabit Ethernet Server | 1 | C/C | |
| A0918 | Switching Module, SM, Gigabit Ethernet Server | 1 | C/C | |

Project: VA CBOC Two PACT Prototype

Department Name : OUTPATIENT CLINIC

Functional Area : LOBBY / COMMON AREAS

Room Code : JANC1

Room Area : 40

Room Name : Janitors Closet

Qty of Rooms : 1

| JSN | JSN Nomenclature | Qty | Acq/Ins | Comment |
|-------|--|-----|---------|-----------------------------------|
| A5135 | Shelf, Utility W/ Mop/Broom Holders, SS, Surf Mntd | 1 | C/C | |
| F0500 | Cart, Janitor's | 1 | V/V | service may be provided by lessor |
| F0505 | Bucket, Mop, With Wringer, 26 Quart | 1 | V/V | service may be provided by lessor |
| F2525 | Burnisher, Floor | 1 | V/V | service may be provided by lessor |
| P4700 | Sink, Mop, Molded Stone | 1 | C/C | |

Project: VA CBOC Two PACT Prototype

Department Name : OUTPATIENT CLINIC

Functional Area : LOBBY / COMMON AREAS

Room Code : WRC01

Room Area : 300

Room Name : Waiting Area

Qty of Rooms : 1

| JSN | JSN Nomenclature | Qty | Acq/Ins | Comment |
|-------|-----------------------------|-----|---------|---------|
| F0305 | Chair, Waiting Room, Single | 6 | V/V | |

Project: VA CBOC Two PACT Prototype

Department Name : OUTPATIENT CLINIC

Functional Area : MENTAL HEALTH

Room Code : OPMH1

Room Area : 300

Room Name : Group Therapy Room

Qty of Rooms : 2

| JSN | JSN Nomenclature | Qty | Acq/Ins | Comment |
|-------|---|-----|---------|------------------------------------|
| E0945 | Cart, Computer, Mobile, 36"H x 32"W x 22"D | 2 | V/V | |
| F0295 | Chair, Stacking | 16 | V/V | |
| F0435 | Cabinet, Storage, Multi Media | 1 | V/V | Consider built-in storage credenza |
| F0860 | Table, Mobile | 4 | V/V | folding tables |
| F2010 | Basket, Wastepaper, Step-On | 1 | V/V | |
| F2250 | Camcorder, Hand Held, HD, Zoom, w/Microphone | 1 | V/V | |
| F3060 | Whiteboard, Projection Screen Combination | 1 | C/C | Smart Interactive Board |
| M0506 | Television, Flat Screen | 1 | V/V | |
| M1801 | Computer, Microprocessing, w/Flat Panel Monitor | 2 | V/V | |

Project: VA CBOC Two PACT Prototype

Department Name : OUTPATIENT CLINIC

Functional Area : MENTAL HEALTH

Room Code : OPMH3

Room Area : 125

Room Name : Biofeedback / Neuropsych

Qty of Rooms : 1

| JSN | JSN Nomenclature | Qty | Acq/Ins | Comment |
|-------|---|-----|---------|---------|
| A1010 | Telecommunication Outlet | 1 | C/C | |
| A1011 | Telephone, Desk, 1 Line | 1 | C/C | |
| A5075 | Dispenser, Soap, Disposable | 1 | V/V | |
| A5080 | Dispenser, Paper Towel, SS, Surface Mounted | 1 | C/C | |
| A5106 | Waste Disposal Unit, Sharps w/Glove Dispenser | 1 | V/V | |
| A5145 | Hook, Garment, Double, SS, Surface Mounted | 1 | C/C | |
| A5180 | Track, Cubicle, Surface Mounted, With Curtain | 1 | C/C | |
| E0123 | Workstation, Straight, Free Standing, 72" W | 1 | V/V | |
| E0906 | Locker, Supply, General, Wall Mtd, 23"W x 20"D | 1 | V/V | |
| E0912 | Locker, Supply, Med Surg, Wall Mtd | 1 | V/V | |
| E1500 | Rail, MOD, W/MNTD, HX144XD | 1 | V/V | |
| F0265 | Chair, Recliner | 1 | V/V | |
| F0280 | Chair, Swivel, Low Back | 1 | V/V | |
| F0340 | Stool, Self Adjusting | 1 | V/V | |
| F2000 | Basket, Wastepaper, Round, Metal | 1 | V/V | |
| F3200 | Clock, Battery, 12" Diameter | 1 | V/V | |
| M1620 | Holder, Chart, Patient, Wall or Door Mounted | 1 | C/C | |
| M1801 | Computer, Microprocessing, w/Flat Panel Monitor | 1 | V/V | |
| M4100 | Sphygmomanometer, Aneroid, Wall Mounted | 1 | V/V | |
| M7710 | Electrocardiograph, 12 Lead, Portable | 1 | V/V | |
| M8180 | Biofeedback Analysis System | 1 | V/V | |
| P3100 | Lavatory, Vitreous China, Slab Type | 1 | C/C | |

Project: VA CBOC Two PACT Prototype

Department Name : OUTPATIENT CLINIC

Functional Area : MENTAL HEALTH

Room Code : OFDC1

Room Area : 125

Room Name : Counseling Office, Mental Health

Qty of Rooms : 8

| JSN | JSN Nomenclature | Qty | Acq/Ins | Comment |
|-------|--|-----|---------|---------|
| A1010 | Telecommunication Outlet | 1 | C/C | |
| A1015 | Telephone, Desk, Multiple Line | 1 | C/C | |
| A5075 | Dispenser, Soap, Disposable | 1 | V/V | |
| A5080 | Dispenser, Paper Towel, SS, Surface Mounted | 1 | C/C | |
| A5145 | Hook, Garment, Double, SS, Surface Mounted | 1 | C/C | |
| CD040 | Cabinet, W/H, 2 Shelf, 2 DO, Sloping Top, 38x36x13 | 1 | C/C | |
| CS010 | Sink, SS, Single Compartment, 7.5x12x12 ID | 1 | C/C | |
| CT030 | Countertop, High Pressure Laminate | 3 | C/C | |
| F0205 | Chair, Side With Arms | 3 | V/V | |
| F0275 | Chair, Swivel, High Back | 1 | V/V | |
| F0740 | Table, Occasional, Lamp | 1 | V/V | |
| F2000 | Basket, Wastepaper, Round, Metal | 1 | V/V | |
| F3200 | Clock, Battery, 12" Diameter | 1 | V/V | |
| M1801 | Computer, Microprocessing, w/Flat Panel Monitor | 1 | V/V | |
| M1802 | Work Station, Computer, Retractable, Wall Mounted | 1 | V/V | |

Project: VA CBOC Two PACT Prototype

Department Name : OUTPATIENT CLINIC

Functional Area : MENTAL HEALTH

Room Code : SRS01

Room Area : 120

Room Name : Storage Room

Qty of Rooms : 1

| JSN | JSN Nomenclature | Qty | Acq/Ins | Comment |
|-------|----------------------------------|-----|---------|---------|
| F2000 | Basket, Wastepaper, Round, Metal | 1 | V/V | |
| M2070 | Shelving, Storage, 77hx36wx18d | 4 | V/V | |

Project: VA CBOC Two PACT Prototype

Department Name : OUTPATIENT CLINIC

Functional Area : MENTAL HEALTH

Room Code : TLTU1

Room Area : 60

Room Name : Toilet, Patient

Qty of Rooms : 1

| JSN | JSN Nomenclature | Qty | Acq/Ins | Comment |
|-------|--|-----|---------|---------|
| A1066 | Mirror, Float Glass, With SS Frame | 1 | C/C | |
| A5075 | Dispenser, Soap, Disposable | 1 | V/V | |
| A5080 | Dispenser, Paper Towel, SS, Surface Mounted | 1 | C/C | |
| A5090 | Disposal, Sanitary Napkin, SS, Surface Mounted | 1 | C/C | |
| A5109 | Grab Bar, 1-1/4" Dia., SS, 2 Wall, W/C Accessible | 1 | C/C | |
| A5145 | Hook, Garment, Double, SS, Surface Mounted | 1 | C/C | |
| A5200 | Dispenser, Toilet Tissue, SS, 2-Roll, Surface Mntd | 1 | C/C | |
| F2000 | Basket, Wastepaper, Round, Metal | 1 | V/V | |
| P3100 | Lavatory, Vitreous China, Slab Type | 1 | C/C | |
| P9050 | Toilet, Wall Hung, Siphon Jet | 1 | C/C | |

Project: VA CBOC Two PACT Prototype

Department Name : OUTPATIENT CLINIC

Functional Area : MENTAL HEALTH

Room Code : WRTM1

Room Area : 480

Room Name : Team Room, Mental Health

Qty of Rooms : 1

| JSN | JSN Nomenclature | Qty | Acq/Ins | Comment |
|-------|---|-----|---------|---------|
| A1015 | Telephone, Desk, Multiple Line | 4 | C/C | |
| F0275 | Chair, Swivel, High Back | 8 | V/V | |
| F0420 | Cabinet, Filing, Lateral, Half Height | 8 | V/V | |
| F2000 | Basket, Wastepaper, Round, Metal | 8 | V/V | |
| M1801 | Computer, Microprocessing, w/Flat Panel Monitor | 8 | V/V | |
| M1840 | Printer/Copier/Fax Combination | 1 | V/V | |
| U0075 | Workstation, L-Shaped, Freestanding, 60x54 | 8 | V/V | |

Project: VA CBOC Two PACT Prototype

Department Name : OUTPATIENT CLINIC

Functional Area : MENTAL HEALTH

Room Code : WRC01

Room Area : 445

Room Name : Waiting Area

Qty of Rooms : 1

| JSN | JSN Nomenclature | Qty | Acq/Ins | Comment |
|-------|-----------------------------|-----|---------|---------|
| F0305 | Chair, Waiting Room, Single | 8 | V/V | |

Project: VA CBOC Two PACT Prototype

Department Name : OUTPATIENT CLINIC

Functional Area : PATHOLOGY AND LABORATORY MEDICINE (PLM)

Room Code : LBVP1

Room Area : 80

Room Name : Blood Specimen Collection Room

Qty of Rooms : 4

| JSN | JSN Nomenclature | Qty | Acq/Ins | Comment |
|-------|---|-----|---------|----------|
| A5075 | Dispenser, Soap, Disposable | 1 | V/V | |
| A5080 | Dispenser, Paper Towel, SS, Surface Mounted | 1 | C/C | |
| A5107 | Dispenser, Glove,Surgical/Examination, Wall Mntd | 1 | V/V | |
| A5108 | Waste Disposal Unit, Sharps | 1 | V/V | |
| A5145 | Hook, Garment, Double, SS, Surface Mounted | 1 | C/C | |
| E0948 | Cart, General Storage, Mobile, 42"H x 32"W x 22"D | 1 | V/V | |
| F2000 | Basket, Wastepaper, Round, Metal | 1 | V/V | |
| F3025 | Board, Bulletin, Wood Framed | 1 | C/C | optional |
| M1410 | Chair, Laboratory, Blood Drawing, w/Storage | 1 | V/V | |
| M1801 | Computer, Microprocessing, w/Flat Panel Monitor | 1 | V/V | |
| M1802 | Work Station, Computer,Retractable, Wall Mounted | 1 | V/V | |
| M3072 | Frame, Infectious Waste Bag w/Lid | 1 | V/V | |
| P3100 | Lavatory, Vitreous China, Slab Type | 1 | C/C | |

Project: VA CBOC Two PACT Prototype

Department Name : OUTPATIENT CLINIC

Functional Area : PATHOLOGY AND LABORATORY MEDICINE (PLM)

Room Code : SRS01

Room Area : 50

Room Name : Storage, Bulk

Qty of Rooms : 1

| JSN | JSN Nomenclature | Qty | Acq/Ins | Comment |
|-------|--|-----|---------|---------|
| M2055 | Shelving, Storage, Wire, CRS, w/Adjustable Shelves | 4 | V/V | |

Project: VA CBOC Two PACT Prototype

Department Name : OUTPATIENT CLINIC

Functional Area : PATHOLOGY AND LABORATORY MEDICINE (PLM)

Room Code : TLTU1

Room Area : 60

Room Name : Toilet, Urine Specimen Collection

Qty of Rooms : 1

| JSN | JSN Nomenclature | Qty | Acq/Ins | Comment |
|-------|--|-----|---------|---------|
| A5090 | Disposal, Sanitary Napkin, SS, Surface Mounted | 1 | C/C | |
| A5109 | Grab Bar, 1-1/4" Dia., SS, 2 Wall, W/C Accessible | 1 | C/C | |
| A5145 | Hook, Garment, Double, SS, Surface Mounted | 1 | C/C | |
| A5200 | Dispenser, Toilet Tissue, SS, 2-Roll, Surface Mntd | 1 | C/C | |
| F2000 | Basket, Wastepaper, Round, Metal | 1 | V/V | |
| L1200 | Cabinet, Specimen, Pass Thru, CRS | 1 | C/C | |
| P9050 | Toilet, Wall Hung, Siphon Jet | 1 | C/C | |

Project: VA CBOC Two PACT Prototype

| | | | |
|-------------------|--|-------------------|---|
| Department Name : | OUTPATIENT CLINIC | Functional Area : | PATHOLOGY AND LABORATORY MEDICINE (PLM) |
| Room Code : | LBGM1 | Room Area : | 150 |
| Room Name : | Laboratory, General, Outpatient Clinic | Qty of Rooms : | 1 |

| JSN | JSN Nomenclature | Qty | Acq/Ins | Comment |
|-------|--|-----|---------|---------|
| A1010 | Telecommunication Outlet | 1 | C/C | |
| A1013 | Telephone, Wall Mounted, Multiple Line | 1 | C/C | |
| A5075 | Dispenser, Soap, Disposable | 1 | V/V | |
| A5080 | Dispenser, Paper Towel, SS, Surface Mounted | 1 | C/C | |
| A5106 | Waste Disposal Unit, Sharps w/Glove Dispenser | 1 | V/V | |
| E0512 | Module, Lab, Work Surface, O/H Cab, 60" W | 1 | V/V | |
| E0533 | Module, Lab, Work Surf, O/H Cab, Hvy Storage, 48"W | 1 | V/V | |
| F0230 | Chair, Drafting, Rotary | 2 | V/V | |
| F2000 | Basket, Wastepaper, Round, Metal | 1 | V/V | |
| L0990 | Analyzer, Urine, Basic | 1 | V/V | |
| L1115 | Analyzer, Hematology, Differential, Automatic | 1 | V/V | |
| L1502 | Centrifuge, Tabletop | 1 | V/V | |
| L8520 | Shaker, Rotating, 12 Standard Tubes | 1 | V/V | |
| M1801 | Computer, Microprocessing, w/Flat Panel Monitor | 1 | V/V | |
| M1830 | Printer, Label, Pharmacy | 1 | V/V | |
| M1840 | Printer/Copier/Fax Combination | 1 | V/V | |
| M3072 | Frame, Infectious Waste Bag w/Lid | 1 | V/V | |
| P1965 | Eyewash, Eye/Face, Sink Mounted, Hands-free | 1 | C/C | |
| P2450 | Valve, Mixing, Thermostatic | 1 | C/C | |
| P3100 | Lavatory, Vitreous China, Slab Type | 1 | C/C | |
| R6280 | Refrigerator, Lab, SS, 2 Door, 6 Shelves | 1 | V/V | |

Project: VA CBOC Two PACT Prototype

Department Name : OUTPATIENT CLINIC

Functional Area : PATHOLOGY AND LABORATORY MEDICINE (PLM)

Room Code : LBSS1

Room Area : 100

Room Name : Shipping & Receiving, Minimal

Qty of Rooms : 1

| JSN | JSN Nomenclature | Qty | Acq/Ins | Comment |
|-------|---|-----|---------|---------|
| A1010 | Telecommunication Outlet | 2 | C/C | |
| A1012 | Telephone, Wall Mounted, 1 Line | 1 | C/C | |
| A5075 | Dispenser, Soap, Disposable | 1 | V/V | |
| A5080 | Dispenser, Paper Towel, SS, Surface Mounted | 1 | C/C | |
| A5106 | Waste Disposal Unit, Sharps w/Glove Dispenser | 1 | V/V | |
| E0573 | Workstation, Shipping/Receiving Lab, Minimal | 1 | V/V | |
| F0230 | Chair, Drafting, Rotary | 1 | V/V | |
| F2540 | Shredder, Paper, Security | 1 | V/V | |
| F3200 | Clock, Battery, 12" Diameter | 1 | V/V | |
| L1502 | Centrifuge, Tabletop | 1 | V/V | |
| M1801 | Computer, Microprocessing, w/Flat Panel Monitor | 1 | V/V | |
| M1830 | Printer, Label, Pharmacy | 1 | V/V | |
| P1965 | Eyewash, Eye/Face, Sink Mounted, Hands-free | 1 | C/C | |
| P2450 | Valve, Mixing, Thermostatic | 1 | C/C | |
| R5135 | Freezer, Undercounter, 5 Cubic Feet | 1 | V/V | |
| R6200 | Refrigerator, U/C or F/S, 5 Cu Ft | 1 | V/V | |

Project: VA CBOC Two PACT Prototype

Department Name : OUTPATIENT CLINIC

Functional Area : PATHOLOGY AND LABORATORY MEDICINE (PLM)

Room Code : TLTU1

Room Area : 60

Room Name : Toilet, Unisex

Qty of Rooms : 1

| JSN | JSN Nomenclature | Qty | Acq/Ins | Comment |
|-------|--|-----|---------|---------|
| A1066 | Mirror, Float Glass, With SS Frame | 1 | C/C | |
| A5075 | Dispenser, Soap, Disposable | 1 | V/V | |
| A5080 | Dispenser, Paper Towel, SS, Surface Mounted | 1 | C/C | |
| A5090 | Disposal, Sanitary Napkin, SS, Surface Mounted | 1 | C/C | |
| A5109 | Grab Bar, 1-1/4" Dia., SS, 2 Wall, W/C Accessible | 1 | C/C | |
| A5145 | Hook, Garment, Double, SS, Surface Mounted | 1 | C/C | |
| A5200 | Dispenser, Toilet Tissue, SS, 2-Roll, Surface Mntd | 1 | C/C | |
| F2000 | Basket, Wastepaper, Round, Metal | 1 | V/V | |
| P3100 | Lavatory, Vitreous China, Slab Type | 1 | C/C | |
| P9050 | Toilet, Wall Hung, Siphon Jet | 1 | C/C | |

Project: VA CBOC Two PACT Prototype

Department Name : OUTPATIENT CLINIC

Functional Area : PATHOLOGY AND LABORATORY MEDICINE (PLM)

Room Code : WRC01

Room Area : 120

Room Name : Waiting Area

Qty of Rooms : 1

| JSN | JSN Nomenclature | Qty | Acq/Ins | Comment |
|-------|-----------------------------|-----|---------|---------|
| F0305 | Chair, Waiting Room, Single | 2 | V/V | |

Project: VA CBOC Two PACT Prototype

Department Name : OUTPATIENT CLINIC

Functional Area : PHARMACY

Room Code : OFA02

Room Area : 120

Room Name : Office, Pharmacist / Consultation Room

Qty of Rooms : 1

| JSN | JSN Nomenclature | Qty | Acq/Ins | Comment |
|-------|--|-----|---------|---------|
| A1010 | Telecommunication Outlet | 2 | C/C | |
| A1015 | Telephone, Desk, Multiple Line | 1 | C/C | |
| A5145 | Hook, Garment, Double, SS, Surface Mounted | 2 | C/C | |
| E0078 | Workstation, L-Shaped w/Peninsula, Free Std, 78x72 | 1 | V/V | |
| F0110 | Bookcase, 3 Shelf | 1 | V/V | |
| F0205 | Chair, Side With Arms | 2 | V/V | |
| F0275 | Chair, Swivel, High Back | 1 | V/V | |
| F0420 | Cabinet, Filing, Lateral, Half Height | 1 | V/V | |
| F2000 | Basket, Wastepaper, Round, Metal | 1 | V/V | |
| F3200 | Clock, Battery, 12" Diameter | 1 | V/V | |
| M1801 | Computer, Microprocessing, w/Flat Panel Monitor | 1 | V/V | |
| M1825 | Printer, Computer | 1 | V/V | |

Project: VA CBOC Two PACT Prototype

Department Name : OUTPATIENT CLINIC

Functional Area : PHARMACY

Room Code : OFA03

Room Area : 80

Room Name : Prescription Receiving

Qty of Rooms : 2

| JSN | JSN Nomenclature | Qty | Acq/Ins | Comment |
|-------|---|-----|---------|---------|
| A1010 | Telecommunication Outlet | 1 | C/C | |
| A1015 | Telephone, Desk, Multiple Line | 1 | C/C | |
| A6105 | Counter, Reception Control, Built-In | 1 | C/C | |
| F0205 | Chair, Side With Arms | 1 | V/V | |
| F0275 | Chair, Swivel, High Back | 1 | V/V | |
| F0420 | Cabinet, Filing, Lateral, Half Height | 1 | V/V | |
| F2000 | Basket, Wastepaper, Round, Metal | 1 | V/V | |
| M1801 | Computer, Microprocessing, w/Flat Panel Monitor | 1 | V/V | |
| M1825 | Printer, Computer | 1 | V/V | |

Project: VA CBOC Two PACT Prototype

Department Name : OUTPATIENT CLINIC

Functional Area : PHARMACY

Room Code : WRC01

Room Area : 150

Room Name : Waiting Area

Qty of Rooms : 1

| JSN | JSN Nomenclature | Qty | Acq/Ins | Comment |
|-------|---|-----|---------|----------|
| A5210 | Bracket, Television, Wall Mounted, w/Adjust Arm | 1 | C/C | |
| A5220 | Bracket, Television, Wall Backing | 1 | C/C | |
| F0305 | Chair, Waiting Room, Single | 8 | V/V | |
| F0740 | Table, Occasional, Lamp | 1 | V/V | |
| F2000 | Basket, Wastepaper, Round, Metal | 1 | V/V | |
| F2300 | Rack, Magazine, Wall Mounted | 1 | C/C | optional |
| F2310 | Rack, Pamphlet, Wall Mounted | 1 | C/C | optional |
| F3200 | Clock, Battery, 12" Diameter | 1 | V/V | |
| M0506 | Television, Flat Screen | 1 | V/V | |

Project: VA CBOC Two PACT Prototype

Department Name : OUTPATIENT CLINIC

Functional Area : PHARMACY

Room Code : PHOD2

Room Area : 135

Room Name : Dispensing

Qty of Rooms : 1

| JSN | JSN Nomenclature | Qty | Acq/Ins | Comment |
|-------|---|-----|---------|---------|
| A1010 | Telecommunication Outlet | 1 | C/C | |
| A1015 | Telephone, Desk, Multiple Line | 1 | C/C | |
| A6105 | Counter, Reception Control, Built-In | 1 | C/C | |
| F0280 | Chair, Swivel, Low Back | 1 | V/V | |
| F2000 | Basket, Wastepaper, Round, Metal | 1 | V/V | |
| F3200 | Clock, Battery, 12" Diameter | 1 | V/V | |
| L1200 | Cabinet, Specimen, Pass Thru, CRS | 1 | C/C | |
| M1801 | Computer, Microprocessing, w/Flat Panel Monitor | 1 | V/V | |
| M1840 | Printer/Copier/Fax Combination | 1 | V/V | |
| P3100 | Lavatory, Vitreous China, Slab Type | 1 | C/C | |
| R6200 | Refrigerator, U/C or F/S, 5 Cu Ft | 1 | V/V | |

Project: VA CBOC Two PACT Prototype

Department Name : OUTPATIENT CLINIC

Functional Area : PHARMACY

Room Code : PHBS1

Room Area : 95

Room Name : Drug Receiving

Qty of Rooms : 1

| JSN | JSN Nomenclature | Qty | Acq/Ins | Comment |
|-------|--|-----|---------|---------|
| E0978 | Cart, Wire, Mobile, 72"H x 48"W x 24"D | 1 | V/V | |
| F0530 | Cart, Trash | 1 | V/V | |
| F2026 | Container, Recycling, Large | 1 | V/V | |

Project: VA CBOC Two PACT Prototype

Department Name : OUTPATIENT CLINIC

Functional Area : PHARMACY

Room Code : PHOD1

Room Area : 160

Room Name : Filling and Assembly

Qty of Rooms : 1

| JSN | JSN Nomenclature | Qty | Acq/Ins | Comment |
|-------|--|-----|---------|---------|
| A5075 | Dispenser, Soap, Disposable | 1 | V/V | |
| A5080 | Dispenser, Paper Towel, SS, Surface Mounted | 1 | C/C | |
| A5106 | Waste Disposal Unit, Sharps w/Glove Dispenser | 1 | V/V | |
| E0648 | Station, Picking, Pharm, U-Shape, Free Std, 144x72 | 1 | V/V | |
| F2000 | Basket, Wastepaper, Round, Metal | 2 | V/V | |
| F3200 | Clock, Battery, 12" Diameter | 1 | V/V | |
| M1830 | Printer, Label, Pharmacy | 2 | V/V | |
| M7280 | Dispensing System, Prescription, Robotic | 2 | V/V | |
| P1960 | Eyewash, Counter Top | 1 | C/C | |
| P3100 | Lavatory, Vitreous China, Slab Type | 1 | C/C | |
| R7050 | Refrigerator, 25 Cubic Feet | 1 | V/V | |

Project: VA CBOC Two PACT Prototype

Department Name : OUTPATIENT CLINIC

Functional Area : PHARMACY

Room Code : SRR01

Room Area : 40

Room Name : Refrigeration

Qty of Rooms : 1

| JSN | JSN Nomenclature | Qty | Acq/Ins | Comment |
|-------|--|-----|---------|---------|
| R6060 | Refrigerator, Biological, SS, 2 Door, 40 Cu Ft | 1 | V/V | |
| R6100 | Freezer, Food, Upright, CRS, 23 CUFT | 1 | C/C | |

Project: VA CBOC Two PACT Prototype

Department Name : OUTPATIENT CLINIC

Functional Area : PHARMACY

Room Code : PHOD2

Room Area : 150

Room Name : Storage, Active

Qty of Rooms : 1

| JSN | JSN Nomenclature | Qty | Acq/Ins | Comment |
|-------|--|-----|---------|---------|
| E0612 | Shelf Unit, Pharmacy, Wall Mtd, 88"Hx48"Wx16"D | 6 | V/V | |

Project: VA CBOC Two PACT Prototype

Department Name : OUTPATIENT CLINIC

Functional Area : PHARMACY

Room Code : SRCS1

Room Area : 75

Room Name : Storage, Medical Supplies

Qty of Rooms : 1

| JSN | JSN Nomenclature | Qty | Acq/Ins | Comment |
|-------|--|-----|---------|---------|
| M2055 | Shelving, Storage, Wire, CRS, w/Adjustable Shelves | 4 | V/V | |

Project: VA CBOC Two PACT Prototype

Department Name : OUTPATIENT CLINIC

Functional Area : PHARMACY

Room Code : TLTU1

Room Area : 60

Room Name : Toilet, Staff

Qty of Rooms : 1

| JSN | JSN Nomenclature | Qty | Acq/Ins | Comment |
|-------|--|-----|---------|---------|
| A1066 | Mirror, Float Glass, With SS Frame | 1 | C/C | |
| A5075 | Dispenser, Soap, Disposable | 1 | V/V | |
| A5080 | Dispenser, Paper Towel, SS, Surface Mounted | 1 | C/C | |
| A5090 | Disposal, Sanitary Napkin, SS, Surface Mounted | 1 | C/C | |
| A5109 | Grab Bar, 1-1/4" Dia., SS, 2 Wall, W/C Accessible | 1 | C/C | |
| A5145 | Hook, Garment, Double, SS, Surface Mounted | 1 | C/C | |
| A5200 | Dispenser, Toilet Tissue, SS, 2-Roll, Surface Mntd | 1 | C/C | |
| F2000 | Basket, Wastepaper, Round, Metal | 1 | V/V | |
| P3100 | Lavatory, Vitreous China, Slab Type | 1 | C/C | |
| P9050 | Toilet, Wall Hung, Siphon Jet | 1 | C/C | |

Project: VA CBOC Two PACT Prototype

Department Name : OUTPATIENT CLINIC

Functional Area : PHYSICAL MEDICINE AND REHABILITATION (PMR)

Room Code : DR001

Room Area : 35

Room Name : Dressing Room

Qty of Rooms : 1

| JSN | JSN Nomenclature | Qty | Acq/Ins | Comment |
|-------|---|-----|---------|---------|
| A1030 | Locker, 2 Person, Over/Under | 1 | V/V | |
| A1080 | Mirror, Posture, Wall Mounted | 1 | C/C | |
| A5025 | Bench, Locker Room, Portable | 1 | V/V | |
| A5109 | Grab Bar, 1-1/4" Dia., SS, 2 Wall, W/C Accessible | 1 | C/C | |
| A5145 | Hook, Garment, Double, SS, Surface Mounted | 1 | C/C | |

Project: VA CBOC Two PACT Prototype

Department Name : OUTPATIENT CLINIC

Functional Area : PHYSICAL MEDICINE AND REHABILITATION (PMR)

Room Code : OFA02

Room Area : 125

Room Name : Office

Qty of Rooms : 1

| JSN | JSN Nomenclature | Qty | Acq/Ins | Comment |
|-------|--|-----|---------|---------|
| A1010 | Telecommunication Outlet | 2 | C/C | |
| A1015 | Telephone, Desk, Multiple Line | 1 | C/C | |
| A5145 | Hook, Garment, Double, SS, Surface Mounted | 2 | C/C | |
| E0078 | Workstation, L-Shaped w/Peninsula, Free Std, 78x72 | 1 | V/V | |
| F0110 | Bookcase, 3 Shelf | 1 | V/V | |
| F0205 | Chair, Side With Arms | 2 | V/V | |
| F0275 | Chair, Swivel, High Back | 1 | V/V | |
| F0420 | Cabinet, Filing, Lateral, Half Height | 1 | V/V | |
| F2000 | Basket, Wastepaper, Round, Metal | 1 | V/V | |
| F3200 | Clock, Battery, 12" Diameter | 1 | V/V | |
| M1801 | Computer, Microprocessing, w/Flat Panel Monitor | 1 | V/V | |
| M1825 | Printer, Computer | 1 | V/V | |

Project: VA CBOC Two PACT Prototype

Department Name : OUTPATIENT CLINIC

Functional Area : PHYSICAL MEDICINE AND REHABILITATION (PMR)

Room Code : TLTU1

Room Area : 60

Room Name : Toilet, Patient

Qty of Rooms : 1

| JSN | JSN Nomenclature | Qty | Acq/Ins | Comment |
|-------|--|-----|---------|---------|
| A1066 | Mirror, Float Glass, With SS Frame | 1 | C/C | |
| A5075 | Dispenser, Soap, Disposable | 1 | V/V | |
| A5080 | Dispenser, Paper Towel, SS, Surface Mounted | 1 | C/C | |
| A5090 | Disposal, Sanitary Napkin, SS, Surface Mounted | 1 | C/C | |
| A5109 | Grab Bar, 1-1/4" Dia., SS, 2 Wall, W/C Accessible | 1 | C/C | |
| A5145 | Hook, Garment, Double, SS, Surface Mounted | 1 | C/C | |
| A5200 | Dispenser, Toilet Tissue, SS, 2-Roll, Surface Mntd | 1 | C/C | |
| F2000 | Basket, Wastepaper, Round, Metal | 1 | V/V | |
| P3100 | Lavatory, Vitreous China, Slab Type | 1 | C/C | |
| P9050 | Toilet, Wall Hung, Siphon Jet | 1 | C/C | |

Project: VA CBOC Two PACT Prototype

Department Name : OUTPATIENT CLINIC

Functional Area : PHYSICAL MEDICINE AND REHABILITATION (PMR)

Room Code : PTEA1

Room Area : 690

Room Name : Treatment Exercise Area

Qty of Rooms : 1

| JSN | JSN Nomenclature | Qty | Acq/Ins | Comment |
|-------|--|-----|---------|------------------------|
| A1010 | Telecommunication Outlet | 4 | C/C | |
| A1014 | Telephone, Wall Mounted, 1 Line, With Speaker | 1 | C/C | |
| A1066 | Mirror, Float Glass, With SS Frame | 1 | C/C | |
| A1080 | Mirror, Posture, Wall Mounted | 4 | C/C | |
| A5075 | Dispenser, Soap, Disposable | 1 | V/V | |
| A5080 | Dispenser, Paper Towel, SS, Surface Mounted | 1 | C/C | |
| A5180 | Track, Cubicle, Surface Mounted, With Curtain | 12 | C/C | Private Treatment Area |
| E0945 | Cart, Computer, Mobile, 36"H x 32"W x 22"D | 1 | V/V | |
| E0948 | Cart, General Storage, Mobile, 42"H x 32"W x 22"D | 1 | V/V | Private Treatment Area |
| F0340 | Stool, Self Adjusting | 1 | V/V | Private Treatment Area |
| F0355 | Footstool, Straight | 1 | V/V | Private Treatment Area |
| F2000 | Basket, Wastepaper, Round, Metal | 2 | V/V | |
| F3200 | Clock, Battery, 12" Diameter | 1 | V/V | |
| G0144 | Ergometer, Recumbent Stepper | 1 | V/V | |
| G1007 | Ergometer, Stationary, Stair | 1 | V/V | |
| G1026 | Exercise Apparatus, Weight Training, Multi-Station | 1 | V/V | |
| G1037 | Weight Set, Exercise, Dumbbell | 1 | V/V | |
| G1040 | Rack, Dumbbell | 1 | V/V | |
| G1043 | Ergometer, Recumbent Bicycle, Computer Assisted | 1 | V/V | |
| M1801 | Computer, Microprocessing, w/Flat Panel Monitor | 1 | V/V | |
| M3070 | Hamper, Linen, Mobile, w/Lid | 1 | V/V | |
| M3072 | Frame, Infectious Waste Bag w/Lid | 1 | V/V | Private Treatment Area |
| M8085 | Lift, Patient, Electric, 600 Lb Cap, Bariatric | 1 | V/V | |
| M8105 | Bath, Paraffin, Hand/Foot | 1 | V/V | Private Treatment Area |
| M8110 | Fluidotherapy Unit, Double Extremity | 1 | V/V | Private Treatment Area |
| M8125 | Ergometer, Bicycle, Stationary | 1 | V/V | |

Project: VA CBOC Two PACT Prototype

Department Name : OUTPATIENT CLINIC

Functional Area : PHYSICAL MEDICINE AND REHABILITATION (PMR)

Room Code : PTEA1

Room Area : 690

Room Name : Treatment Exercise Area

Qty of Rooms : 1

| JSN | JSN Nomenclature | Qty | Acq/Ins | Comment |
|-------|--|-----|---------|------------------------|
| M8133 | Ergometer, Upper Body | 1 | V/V | |
| M8145 | Exerciser, Staircase, Convertible | 1 | V/V | |
| M8200 | Ultrasonic Treatment Unit | 1 | V/V | Private Treatment Area |
| M8210 | Cart, Weight, Physical Therapy, w/Weights | 1 | V/V | |
| M8240 | Parallel Bars, Physical Therapy | 1 | V/V | |
| M8245 | Platform, Exercise, w/Mat | 1 | V/V | |
| M8305 | Platform, Exercise, w/Mat, Powered | 1 | V/V | |
| M8320 | Table, Treatment, Hi/Lo | 1 | V/V | Private Treatment Area |
| M8330 | Treadmill, Electric | 1 | V/V | |
| M8335 | Exerciser, Continuous Passive Motion (CPM) | 1 | V/V | |
| P3100 | Lavatory, Vitreous China, Slab Type | 1 | C/C | |

Project: VA CBOC Two PACT Prototype

Department Name : OUTPATIENT CLINIC

Functional Area : PHYSICAL MEDICINE AND REHABILITATION (PMR)

Room Code : SRE01

Room Area : 200

Room Name : Storage, Equipment

Qty of Rooms : 1

| JSN | JSN Nomenclature | Qty | Acq/Ins | Comment |
|-------|--------------------------------|-----|---------|---------|
| M2070 | Shelving, Storage, 77hx36wx18d | 4 | V/V | |

Project: VA CBOC Two PACT Prototype

Department Name : OUTPATIENT CLINIC

Functional Area : PHYSICAL MEDICINE AND REHABILITATION (PMR)

Room Code : WRC01

Room Area : 100

Room Name : Waiting Area

Qty of Rooms : 1

| JSN | JSN Nomenclature | Qty | Acq/Ins | Comment |
|-------|-----------------------------|-----|---------|---------|
| F0305 | Chair, Waiting Room, Single | 2 | V/V | |

Project: VA CBOC Two PACT Prototype

Department Name : OUTPATIENT CLINIC

Functional Area : POLICE AND SECURITY

Room Code : XXYYC

Room Area : 60

Room Name : Holding Room

Qty of Rooms : 1

| JSN | JSN Nomenclature | Qty | Acq/Ins | Comment |
|-------|-----------------------------------|-----|---------|---------------------|
| A5020 | Bench, Locker Room, Floor Mounted | 1 | C/C | Bolted to the floor |

Project: VA CBOC Two PACT Prototype

Department Name : OUTPATIENT CLINIC

Functional Area : POLICE AND SECURITY

Room Code : XXYYC

Room Area : 120

Room Name : Operations Room

Qty of Rooms : 1

| JSN | JSN Nomenclature | Qty | Acq/Ins | Comment |
|-------|---|-----|---------|--|
| A1010 | Telecommunication Outlet | 1 | C/C | |
| A1015 | Telephone, Desk, Multiple Line | 1 | C/C | |
| A5120 | Window, Observation, One Way | 2 | C/C | one into Holding Room; one into Clinic |
| C0045 | Frame, Apron, 1 Drawer, 4x36x22 | 1 | C/C | |
| C0046 | Frame, Apron, 2 Drawer, 4x48x22 | 1 | C/C | |
| C06M0 | Cabinet, U/C/B, 1 PBD, 2 DR, 1 File DR, 30x18x22 | 1 | C/C | |
| C09F0 | Cabinet, U/C/B, 2 Half Drawer, 2 Door, 36" W | 1 | C/C | |
| C09G0 | Cabinet, U/C/B, 1 Shelf, 2 Door, 30x36x22 | 1 | C/C | |
| CG040 | Cabinet, W/H, 2 SH, 2 SGDO, Sloping Top, 38x36x13 | 1 | C/C | |
| CG050 | Cabinet, W/H, 2 SH, 2 SGDO, Sloping Top, 38x48x13 | 1 | C/C | |
| CT030 | Countertop, High Pressure Laminate | 1 | C/C | |
| F0280 | Chair, Swivel, Low Back | 3 | V/V | |
| F0425 | Cabinet, Filing, Security, Full Height | 1 | V/V | |
| F0465 | Cabinet, Storage, 2 Door, 5 Shelf | 1 | V/V | |
| F2000 | Basket, Wastepaper, Round, Metal | 1 | V/V | |
| F3050 | Whiteboard, Dry Erase | 1 | C/C | |
| F3105 | Safe, F/S , Class 5 | 1 | V/V | |
| F3200 | Clock, Battery, 12" Diameter | 1 | V/V | |
| M0435 | Monitor, CCTV, Small, 9" (Color) | 1 | V/V | quad CCTV capability |
| M1801 | Computer, Microprocessing, w/Flat Panel Monitor | 3 | V/V | |
| M1840 | Printer/Copier/Fax Combination | 1 | V/V | |
| M4125 | Radio Communication System | 1 | V/V | |

Project: VA CBOC Two PACT Prototype

Department Name : OUTPATIENT CLINIC

Functional Area : POLICE AND SECURITY

Room Code : SSS01

Room Area : 40

Room Name : Secure Storage, Safe

Qty of Rooms : 1

| JSN | JSN Nomenclature | Qty | Acq/Ins | Comment |
|-------|--------------------------------|-----|---------|----------|
| A1032 | Locker, Box, Personal Effects | 1 | V/V | |
| F3100 | Safe, Collection Agent | 1 | V/V | Gun safe |
| M2070 | Shelving, Storage, 77hx36wx18d | 1 | V/V | |

Project: VA CBOC Two PACT Prototype

Department Name : OUTPATIENT CLINIC

Functional Area : POLICE AND SECURITY

Room Code : LR001

Room Area : 125

Room Name : Locker Room

Qty of Rooms : 1

| JSN | JSN Nomenclature | Qty | Acq/Ins | Comment |
|-------|--|-----|---------|---------|
| A1040 | Locker, 2 Person, Side by Side, 72x15x18 | 4 | V/V | |
| A5025 | Bench, Locker Room, Portable | 1 | V/V | |
| F2000 | Basket, Wastepaper, Round, Metal | 1 | V/V | |

Project: VA CBOC Two PACT Prototype

Department Name : OUTPATIENT CLINIC

Functional Area : PROSTHETICS AND SENSORY AIDS

Room Code : OFA02

Room Area : 125

Room Name : Office, Dispensing Prosthetic Clerk

Qty of Rooms : 1

| JSN | JSN Nomenclature | Qty | Acq/Ins | Comment |
|-------|--|-----|---------|---------|
| A1010 | Telecommunication Outlet | 2 | C/C | |
| A1015 | Telephone, Desk, Multiple Line | 1 | C/C | |
| A5145 | Hook, Garment, Double, SS, Surface Mounted | 2 | C/C | |
| E0078 | Workstation, L-Shaped w/Peninsula, Free Std, 78x72 | 1 | V/V | |
| F0110 | Bookcase, 3 Shelf | 1 | V/V | |
| F0205 | Chair, Side With Arms | 2 | V/V | |
| F0275 | Chair, Swivel, High Back | 1 | V/V | |
| F0420 | Cabinet, Filing, Lateral, Half Height | 1 | V/V | |
| F2000 | Basket, Wastepaper, Round, Metal | 1 | V/V | |
| F3200 | Clock, Battery, 12" Diameter | 1 | V/V | |
| M1801 | Computer, Microprocessing, w/Flat Panel Monitor | 1 | V/V | |
| M1825 | Printer, Computer | 1 | V/V | |

Project: VA CBOC Two PACT Prototype

Department Name : OUTPATIENT CLINIC

Functional Area : PROSTHETICS AND SENSORY AIDS

Room Code : SRCS1

Room Area : 80

Room Name : Pros. Appl. Sto.: Mailing Room

Qty of Rooms : 1

| JSN | JSN Nomenclature | Qty | Acq/Ins | Comment |
|-------|--|-----|---------|---------|
| A1010 | Telecommunication Outlet | 1 | C/C | |
| A1012 | Telephone, Wall Mounted, 1 Line | 1 | C/C | |
| E0048 | Workcenter, Computer, Free Standing, 72" W | 1 | V/V | |
| F0230 | Chair, Drafting, Rotary | 1 | V/V | |
| M2055 | Shelving, Storage, Wire, CRS, w/Adjustable Shelves | 2 | V/V | |

Project: VA CBOC Two PACT Prototype

Department Name : OUTPATIENT CLINIC

Functional Area : PROSTHETICS AND SENSORY AIDS

Room Code : SRCS1

Room Area : 150

Room Name : Pros. Appl. Sto.: Storage Room

Qty of Rooms : 1

| JSN | JSN Nomenclature | Qty | Acq/Ins | Comment |
|-------|--|-----|---------|---------|
| M2055 | Shelving, Storage, Wire, CRS, w/Adjustable Shelves | 4 | V/V | |

Project: VA CBOC Two PACT Prototype

Department Name : OUTPATIENT CLINIC

Functional Area : PROSTHETICS AND SENSORY AIDS

Room Code : RECP1

Room Area : 60

Room Name : Reception and Waiting Area

Qty of Rooms : 1

| JSN | JSN Nomenclature | Qty | Acq/Ins | Comment |
|-------|---|-----|---------|---------|
| A1010 | Telecommunication Outlet | 1 | C/C | |
| A1015 | Telephone, Desk, Multiple Line | 1 | C/C | |
| A6105 | Counter,Reception Control, Built-In | 1 | C/C | |
| F0275 | Chair, Swivel, High Back | 1 | V/V | |
| F0420 | Cabinet, Filing, Lateral, Half Height | 1 | V/V | |
| F2000 | Basket, Wastepaper, Round, Metal | 1 | V/V | |
| F2540 | Shredder, Paper, Security | 1 | V/V | |
| F3200 | Clock, Battery, 12" Diameter | 1 | V/V | |
| M1801 | Computer, Microprocessing, w/Flat Panel Monitor | 1 | V/V | |
| M1840 | Printer/Copier/Fax Combination | 1 | V/V | |

Project: VA CBOC Two PACT Prototype

Department Name : OUTPATIENT CLINIC

Functional Area : RADIOLOGY

Room Code : XVC01

Room Area : 125

Room Name : Multi-Purpose/Viewing

Qty of Rooms : 1

| JSN | JSN Nomenclature | Qty | Acq/Ins | Comment |
|-------|---|-----|---------|---------|
| A1010 | Telecommunication Outlet | 2 | C/C | |
| A1011 | Telephone, Desk, 1 Line | 1 | C/C | |
| A5145 | Hook, Garment, Double, SS, Surface Mounted | 2 | C/C | |
| E0045 | Workcenter, Computer, Free Standing, 60" W | 1 | V/V | |
| F0275 | Chair, Swivel, High Back | 2 | V/V | |
| F2000 | Basket, Wastepaper, Round, Metal | 1 | V/V | |
| F2455 | Transcription Unit, Standalone | 1 | V/V | |
| F3200 | Clock, Battery, 12" Diameter | 1 | V/V | |
| M1801 | Computer, Microprocessing, w/Flat Panel Monitor | 1 | V/V | |
| M1840 | Printer/Copier/Fax Combination | 1 | V/V | |
| X4122 | Console, PACS, Remote View, 2k X 2k, 2 Monitors | 1 | V/V | |

Project: VA CBOC Two PACT Prototype

Department Name : OUTPATIENT CLINIC

Functional Area : RADIOLOGY

Room Code : XDR01

Room Area : 300

Room Name : General Purpose Radiology Room

Qty of Rooms : 1

| JSN | JSN Nomenclature | Qty | Acq/Ins | Comment |
|-------|---|-----|---------|---------|
| A1010 | Telecommunication Outlet | 1 | C/C | |
| A1012 | Telephone, Wall Mounted, 1 Line | 1 | C/C | |
| A1066 | Mirror, Float Glass, With SS Frame | 1 | C/C | |
| A5075 | Dispenser, Soap, Disposable | 1 | V/V | |
| A5080 | Dispenser, Paper Towel, SS, Surface Mounted | 1 | C/C | |
| A5106 | Waste Disposal Unit, Sharps w/Glove Dispenser | 1 | V/V | |
| A5145 | Hook, Garment, Double, SS, Surface Mounted | 1 | C/C | |
| E0948 | Cart, General Storage, Mobile, 42"H x 32"W x 22"D | 1 | V/V | |
| F0205 | Chair, Side With Arms | 1 | V/V | |
| F0340 | Stool, Self Adjusting | 1 | V/V | |
| F0355 | Footstool, Straight | 1 | V/V | |
| F2000 | Basket, Wastepaper, Round, Metal | 1 | V/V | |
| F3200 | Clock, Battery, 12" Diameter | 1 | V/V | |
| M3070 | Hamper, Linen, Mobile, w/Lid | 1 | V/V | |
| M4255 | Stand, IV, Adjustable | 1 | V/V | |
| P3100 | Lavatory, Vitreous China, Slab Type | 1 | C/C | |
| X1405 | Stand, Bucky, Vertical, Tilt, Automatic | 1 | V/V | |
| X3150 | Rack, Apron/Gloves, Wall Mounted | 1 | C/C | |
| X5900 | Radiographic Unit, 80 kW, Non-Tilt Table | 1 | V/V | |

Project: VA CBOC Two PACT Prototype

Department Name : OUTPATIENT CLINIC

Functional Area : RADIOLOGY

Room Code : DR001

Room Area : 50

Room Name : Dressing Room

Qty of Rooms : 2

| JSN | JSN Nomenclature | Qty | Acq/Ins | Comment |
|-------|---|-----|---------|---------|
| A1030 | Locker, 2 Person, Over/Under | 1 | V/V | |
| A1080 | Mirror, Posture, Wall Mounted | 1 | C/C | |
| A5025 | Bench, Locker Room, Portable | 1 | V/V | |
| A5109 | Grab Bar, 1-1/4" Dia., SS, 2 Wall, W/C Accessible | 1 | C/C | |
| A5145 | Hook, Garment, Double, SS, Surface Mounted | 1 | C/C | |

Project: VA CBOC Two PACT Prototype

Department Name : OUTPATIENT CLINIC

Functional Area : RADIOLOGY

Room Code : OFDR1

Room Area : 125

Room Name : Office, Staff Radiologist/Tech

Qty of Rooms : 1

| JSN | JSN Nomenclature | Qty | Acq/Ins | Comment |
|-------|--|-----|---------|---------|
| A1010 | Telecommunication Outlet | 2 | C/C | |
| A1015 | Telephone, Desk, Multiple Line | 1 | C/C | |
| A5145 | Hook, Garment, Double, SS, Surface Mounted | 2 | C/C | |
| E0078 | Workstation, L-Shaped w/Peninsula, Free Std, 78x72 | 1 | V/V | |
| F0110 | Bookcase, 3 Shelf | 1 | V/V | |
| F0205 | Chair, Side With Arms | 2 | V/V | |
| F0275 | Chair, Swivel, High Back | 1 | V/V | |
| F0420 | Cabinet, Filing, Lateral, Half Height | 1 | V/V | |
| F2000 | Basket, Wastepaper, Round, Metal | 1 | V/V | |
| F3200 | Clock, Battery, 12" Diameter | 1 | V/V | |
| M1801 | Computer, Microprocessing, w/Flat Panel Monitor | 1 | V/V | |
| M1825 | Printer, Computer | 1 | V/V | |

Project: VA CBOC Two PACT Prototype

Department Name : OUTPATIENT CLINIC

Functional Area : RADIOLOGY

Room Code : WRC01

Room Area : 120

Room Name : Waiting Area

Qty of Rooms : 1

| JSN | JSN Nomenclature | Qty | Acq/Ins | Comment |
|-------|---|-----|---------|----------|
| A5210 | Bracket, Television, Wall Mounted, w/Adjust Arm | 1 | C/C | |
| A5220 | Bracket, Television, Wall Backing | 1 | C/C | |
| F0305 | Chair, Waiting Room, Single | 8 | V/V | |
| F0740 | Table, Occasional, Lamp | 1 | V/V | |
| F2000 | Basket, Wastepaper, Round, Metal | 1 | V/V | |
| F2300 | Rack, Magazine, Wall Mounted | 1 | C/C | optional |
| F2310 | Rack, Pamphlet, Wall Mounted | 1 | C/C | optional |
| F3200 | Clock, Battery, 12" Diameter | 1 | V/V | |
| M0506 | Television, Flat Screen | 1 | V/V | |

Project: VA CBOC Two PACT Prototype

Department Name : OUTPATIENT CLINIC

Functional Area : ANCILLARY DIAGNOSTIC SERVICES

Room Code : RECP1

Room Area : 140

Room Name : FA1: Reception

Qty of Rooms : 1

| JSN | JSN Nomenclature | Qty | Acq/Ins | Comment |
|-------|---|-----|---------|---------|
| A1010 | Telecommunication Outlet | 4 | C/C | |
| A1015 | Telephone, Desk, Multiple Line | 2 | C/C | |
| A6105 | Counter, Reception Control, Built-In | 1 | C/C | |
| F0275 | Chair, Swivel, High Back | 2 | V/V | |
| F0420 | Cabinet, Filing, Lateral, Half Height | 3 | V/V | |
| F2000 | Basket, Wastepaper, Round, Metal | 2 | V/V | |
| F2540 | Shredder, Paper, Security | 1 | V/V | |
| F3200 | Clock, Battery, 12" Diameter | 1 | V/V | |
| M1801 | Computer, Microprocessing, w/Flat Panel Monitor | 2 | V/V | |
| M1840 | Printer/Copier/Fax Combination | 1 | V/V | |

Project: VA CBOC Two PACT Prototype

Department Name : OUTPATIENT CLINIC

Functional Area : ANCILLARY DIAGNOSTIC SERVICES

Room Code : SRE01

Room Area : 100

Room Name : FA3: Storage, Equipment

Qty of Rooms : 1

| JSN | JSN Nomenclature | Qty | Acq/Ins | Comment |
|-------|--------------------------------|-----|---------|---------|
| A1010 | Telecommunication Outlet | 2 | C/C | |
| M2070 | Shelving, Storage, 77hx36wx18d | 4 | V/V | |
| M4116 | Monitor, Vital Signs | 2 | V/V | |

Project: VA CBOC Two PACT Prototype

Department Name : OUTPATIENT CLINIC

Functional Area : ANCILLARY DIAGNOSTIC SERVICES

Room Code : UCCL1

Room Area : 125

Room Name : FA3: Utility Room, Clean

Qty of Rooms : 1

| JSN | JSN Nomenclature | Qty | Acq/Ins | Comment |
|-------|--|-----|---------|---------|
| A1010 | Telecommunication Outlet | 1 | C/C | |
| E0903 | Locker, Supply, w/Shelves, Wall Mtd, 23"W x 20"D | 2 | V/V | |
| E0906 | Locker, Supply, General, Wall Mtd, 23"W x 20"D | 2 | V/V | |
| E0912 | Locker, Supply, Med Surg, Wall Mtd | 2 | V/V | |
| F2000 | Basket, Wastepaper, Round, Metal | 1 | V/V | |
| P8710 | Utility Center, Plumbing Connection | 1 | C/C | |

Project: VA CBOC Two PACT Prototype

Department Name : OUTPATIENT CLINIC

Functional Area : ANCILLARY DIAGNOSTIC SERVICES

Room Code : CRA01

Room Area : 250

Room Name : FA4: Conference Room

Qty of Rooms : 1

| JSN | JSN Nomenclature | Qty | Acq/Ins | Comment |
|-------|---|-----|---------|---------|
| A1010 | Telecommunication Outlet | 1 | C/C | |
| A1011 | Telephone, Desk, 1 Line | 1 | C/C | |
| A5210 | Bracket, Television, Wall Mounted, w/Adjust Arm | 1 | C/C | |
| A5220 | Bracket, Television, Wall Backing | 1 | C/C | |
| E0945 | Cart, Computer, Mobile, 36"H x 32"W x 22"D | 1 | V/V | |
| F0115 | Bookcase, Open, 5 Shelf | 1 | V/V | |
| F0220 | Chair, Conference | 12 | V/V | |
| F0465 | Cabinet, Storage, 2 Door, 5 Shelf | 1 | V/V | |
| F0755 | Table, Conference, Wood | 1 | V/V | |
| F2000 | Basket, Wastepaper, Round, Metal | 1 | V/V | |
| F3200 | Clock, Battery, 12" Diameter | 1 | V/V | |
| F3230 | Rack, Hat / Coat, Wall Mounted | 1 | C/C | |
| M0385 | Projector, Multimedia/Data | 1 | V/V | |
| M0400 | Screen, Projection, 144x144, Remote Control | 1 | C/C | |
| M0506 | Television, Flat Screen | 2 | V/V | |
| M0507 | Video Teleconferencing System | 1 | V/V | |
| M1801 | Computer, Microprocessing, w/Flat Panel Monitor | 1 | V/V | |

Project: VA CBOC Two PACT Prototype

Department Name : OUTPATIENT CLINIC

Functional Area : ANCILLARY DIAGNOSTIC SERVICES

Room Code : WRTM1

Room Area : 500

Room Name : FA4: Team Room

Qty of Rooms : 1

| JSN | JSN Nomenclature | Qty | Acq/Ins | Comment |
|-------|---|-----|---------|---------|
| A1010 | Telecommunication Outlet | 12 | C/C | |
| A1015 | Telephone, Desk, Multiple Line | 6 | C/C | |
| F0275 | Chair, Swivel, High Back | 12 | V/V | |
| F0420 | Cabinet, Filing, Lateral, Half Height | 2 | V/V | |
| F2000 | Basket, Wastepaper, Round, Metal | 12 | V/V | |
| M1801 | Computer, Microprocessing, w/Flat Panel Monitor | 12 | V/V | |
| M1840 | Printer/Copier/Fax Combination | 2 | V/V | |
| U0075 | Workstation, L-Shaped, Freestanding, 60x54 | 12 | V/V | |

Project: VA CBOC Two PACT Prototype

Department Name : OUTPATIENT CLINIC

Functional Area : ANCILLARY DIAGNOSTIC SERVICES

Room Code : WRTM2

Room Area : 125

Room Name : FA4: Tele-Health Room

Qty of Rooms : 1

| JSN | JSN Nomenclature | Qty | Acq/Ins | Comment |
|-------|--|-----|---------|----------|
| A1010 | Telecommunication Outlet | 1 | C/C | |
| A1012 | Telephone, Wall Mounted, 1 Line | 1 | C/C | |
| A5075 | Dispenser, Soap, Disposable | 1 | V/V | |
| A5080 | Dispenser, Paper Towel, SS, Surface Mounted | 1 | C/C | |
| A5107 | Dispenser, Glove,Surgical/Examination, Wall Mntd | 1 | V/V | |
| A5108 | Waste Disposal Unit, Sharps | 1 | V/V | |
| A5145 | Hook, Garment, Double, SS, Surface Mounted | 2 | C/C | |
| A5180 | Track, Cubicle, Surface Mounted, With Curtain | 12 | C/C | |
| CD040 | Cabinet, W/H, 2 Shelf, 2 DO, Sloping Top, 38x36x13 | 1 | C/C | |
| CS010 | Sink, SS, Single Compartment, 7.5x12x12 ID | 1 | C/C | |
| CT030 | Countertop, High Pressure Laminate | 3 | C/C | |
| E0948 | Cart, General Storage, Mobile, 42"H x 32"W x 22"D | 1 | V/V | |
| F0205 | Chair, Side With Arms | 1 | V/V | |
| F0340 | Stool, Self Adjusting | 1 | V/V | |
| F2010 | Basket, Wastepaper, Step-On | 1 | V/V | |
| F2310 | Rack, Pamphlet, Wall Mounted | 1 | C/C | optional |
| F3025 | Board, Bulletin, Wood Framed | 1 | C/C | |
| F3200 | Clock, Battery, 12" Diameter | 1 | V/V | |
| M1801 | Computer, Microprocessing, w/Flat Panel Monitor | 1 | V/V | |
| M1802 | Work Station, Computer,Retractable, Wall Mounted | 1 | V/V | |
| M3072 | Frame, Infectious Waste Bag w/Lid | 1 | V/V | |
| M4100 | Sphygmomanometer, Aneroid, Wall Mounted | 1 | V/V | |
| M4200 | Otoscope/Ophthalmoscope, Wall Mounted | 1 | V/V | |
| M7401 | Light, Exam, Mobile, Spotlight, Mobile Stand | 1 | V/V | |
| M9025 | Table, Examination/Treatment, With Cabinet | 1 | V/V | |
| U0019 | Telemedicine Cart | 1 | V/V | |

Project: VA CBOC Two PACT Prototype

Department Name : OUTPATIENT CLINIC

Functional Area : ANCILLARY DIAGNOSTIC SERVICES

Room Code : TLTU1

Room Area : 60

Room Name : FA4: Toilet, Staff

Qty of Rooms : 1

| JSN | JSN Nomenclature | Qty | Acq/Ins | Comment |
|-------|--|-----|---------|---------|
| A1066 | Mirror, Float Glass, With SS Frame | 1 | C/C | |
| A5075 | Dispenser, Soap, Disposable | 1 | V/V | |
| A5080 | Dispenser, Paper Towel, SS, Surface Mounted | 1 | C/C | |
| A5090 | Disposal, Sanitary Napkin, SS, Surface Mounted | 1 | C/C | |
| A5109 | Grab Bar, 1-1/4" Dia., SS, 2 Wall, W/C Accessible | 1 | C/C | |
| A5145 | Hook, Garment, Double, SS, Surface Mounted | 1 | C/C | |
| A5200 | Dispenser, Toilet Tissue, SS, 2-Roll, Surface Mntd | 1 | C/C | |
| F2000 | Basket, Wastepaper, Round, Metal | 1 | V/V | |
| P3100 | Lavatory, Vitreous China, Slab Type | 1 | C/C | |
| P9050 | Toilet, Wall Hung, Siphon Jet | 1 | C/C | |

Project: VA CBOC Two PACT Prototype

Department Name : OUTPATIENT CLINIC

Functional Area : ANCILLARY DIAGNOSTIC SERVICES

Room Code : WRTM1

Room Area : 125

Room Name : FA5: Training Room/Flex

Qty of Rooms : 1

| JSN | JSN Nomenclature | Qty | Acq/Ins | Comment |
|-------|---|-----|---------|---------|
| A1010 | Telecommunication Outlet | 2 | C/C | |
| A1015 | Telephone, Desk, Multiple Line | 1 | C/C | |
| F0275 | Chair, Swivel, High Back | 2 | V/V | |
| F0420 | Cabinet, Filing, Lateral, Half Height | 1 | V/V | |
| F2000 | Basket, Wastepaper, Round, Metal | 2 | V/V | |
| M1801 | Computer, Microprocessing, w/Flat Panel Monitor | 2 | V/V | |
| M1840 | Printer/Copier/Fax Combination | 1 | V/V | |
| U0075 | Workstation, L-Shaped, Freestanding, 60x54 | 2 | V/V | |

Project: VA CBOC Two PACT Prototype

Department Name : OUTPATIENT CLINIC

Functional Area : ANCILLARY DIAGNOSTIC SERVICES

Room Code : OFDC2

Room Area : 125

Room Name : FA2: Consult Room

Qty of Rooms : 1

| JSN | JSN Nomenclature | Qty | Acq/Ins | Comment |
|-------|--|-----|---------|---------|
| A1010 | Telecommunication Outlet | 1 | C/C | |
| A1015 | Telephone, Desk, Multiple Line | 1 | C/C | |
| A5075 | Dispenser, Soap, Disposable | 1 | V/V | |
| A5080 | Dispenser, Paper Towel, SS, Surface Mounted | 1 | C/C | |
| A5145 | Hook, Garment, Double, SS, Surface Mounted | 1 | C/C | |
| CD040 | Cabinet, W/H, 2 Shelf, 2 DO, Sloping Top, 38x36x13 | 1 | C/C | |
| CS010 | Sink, SS, Single Compartment, 7.5x12x12 ID | 1 | C/C | |
| CT030 | Countertop, High Pressure Laminate | 3 | C/C | |
| F0205 | Chair, Side With Arms | 3 | V/V | |
| F0340 | Stool, Self Adjusting | 1 | V/V | |
| F0740 | Table, Occasional, Lamp | 1 | V/V | |
| F2000 | Basket, Wastepaper, Round, Metal | 1 | V/V | |
| F3200 | Clock, Battery, 12" Diameter | 1 | V/V | |
| M1801 | Computer, Microprocessing, w/Flat Panel Monitor | 1 | V/V | |
| M1802 | Work Station, Computer, Retractable, Wall Mounted | 1 | V/V | |

Project: VA CBOC Two PACT Prototype

Department Name : OUTPATIENT CLINIC

Functional Area : BUSINESS SERVICES

Room Code : WRTM1

Room Area : 240

Room Name : Business Services Office

Qty of Rooms : 1

| JSN | JSN Nomenclature | Qty | Acq/Ins | Comment |
|-------|---|-----|---------|---------|
| A1010 | Telecommunication Outlet | 4 | C/C | |
| A1015 | Telephone, Desk, Multiple Line | 2 | C/C | |
| F0275 | Chair, Swivel, High Back | 4 | V/V | |
| F0420 | Cabinet, Filing, Lateral, Half Height | 2 | V/V | |
| F2000 | Basket, Wastepaper, Round, Metal | 4 | V/V | |
| M1801 | Computer, Microprocessing, w/Flat Panel Monitor | 4 | V/V | |
| M1840 | Printer/Copier/Fax Combination | 1 | V/V | |
| U0075 | Workstation, L-Shaped, Freestanding, 60x54 | 4 | V/V | |

Project: VA CBOC Two PACT Prototype

Department Name : OUTPATIENT CLINIC

Functional Area : BUSINESS SERVICES

Room Code : WRC01

Room Area : 120

Room Name : Waiting Area

Qty of Rooms : 1

| JSN | JSN Nomenclature | Qty | Acq/Ins | Comment |
|-------|-----------------------------|-----|---------|---------|
| F0305 | Chair, Waiting Room, Single | 4 | V/V | |

6.4 Project Rooms Contents Report + Layout Three-PACT CBOC Prototype

The Project Rooms Contents Report (PRCR) was generated on 8 April 2014 and is included on the CD-ROM found in the back of this Final Submittal.

Refer to the following pages for the Three-PACT CBOC Equipment Layout.

This page has been left blank intentionally.

Three-PACT Community Based Outpatient Clinic Prototype

L-Shaped Equipment Layout

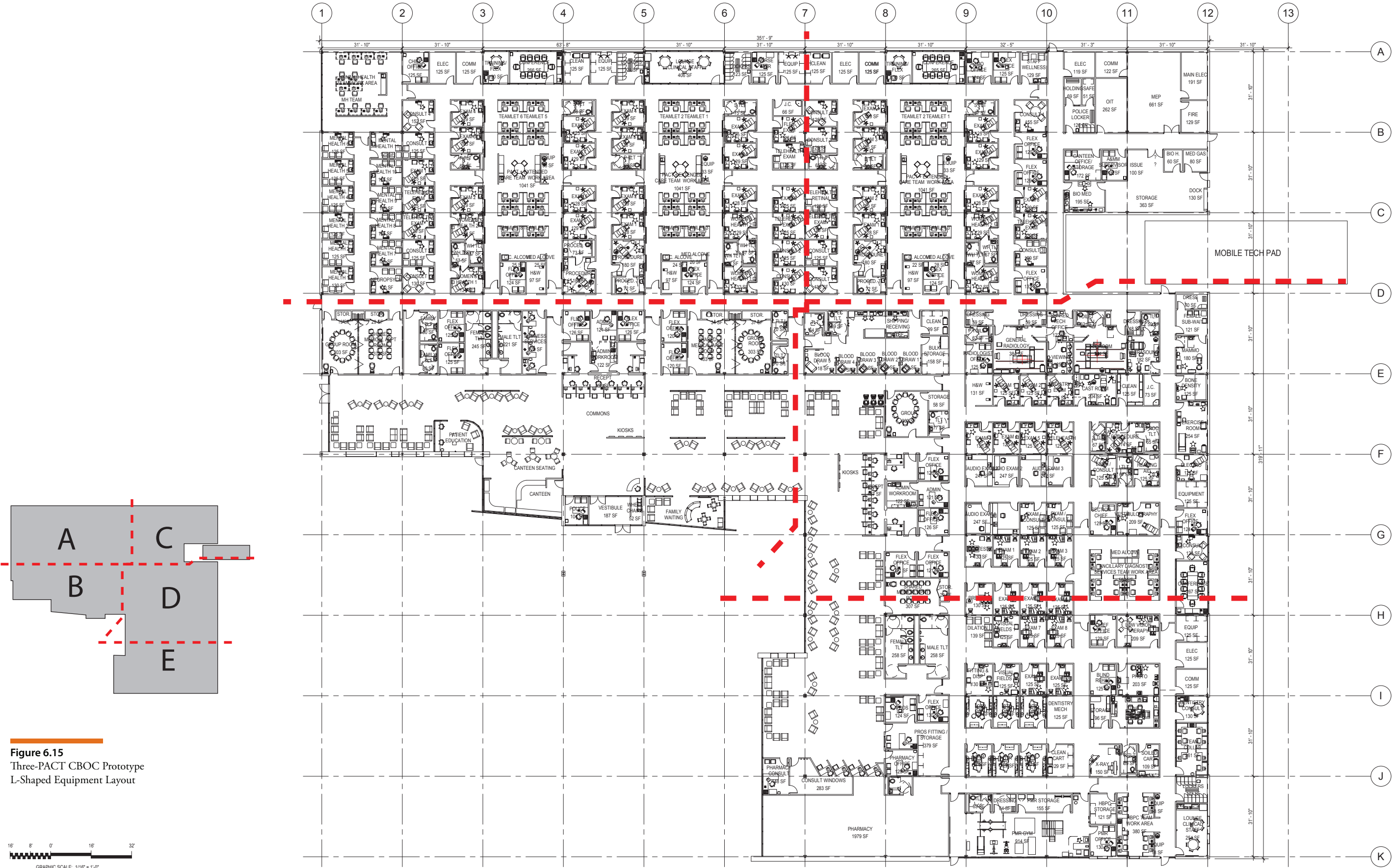

Figure 6.15
Three-PACT CBOC Prototype
L-Shaped Equipment Layout

This page has been left blank intentionally.



This page has been left blank intentionally.

Three-PACT Community Based Outpatient Clinic Prototype

L-Shaped Equipment Layout
Area B

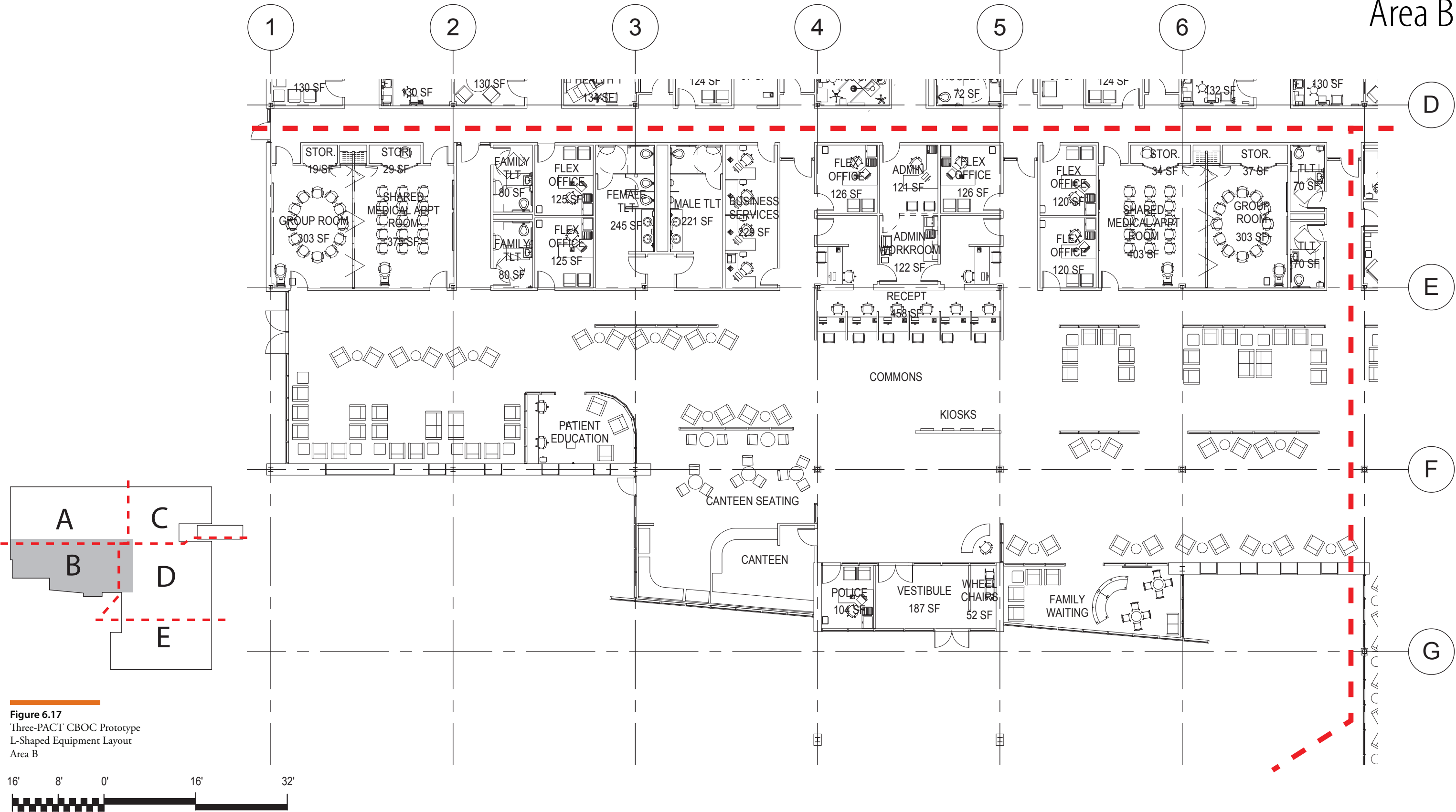

This page has been left blank intentionally.

Three-PACT Community Based Outpatient Clinic Prototype

L-Shaped Equipment Layout

Area C

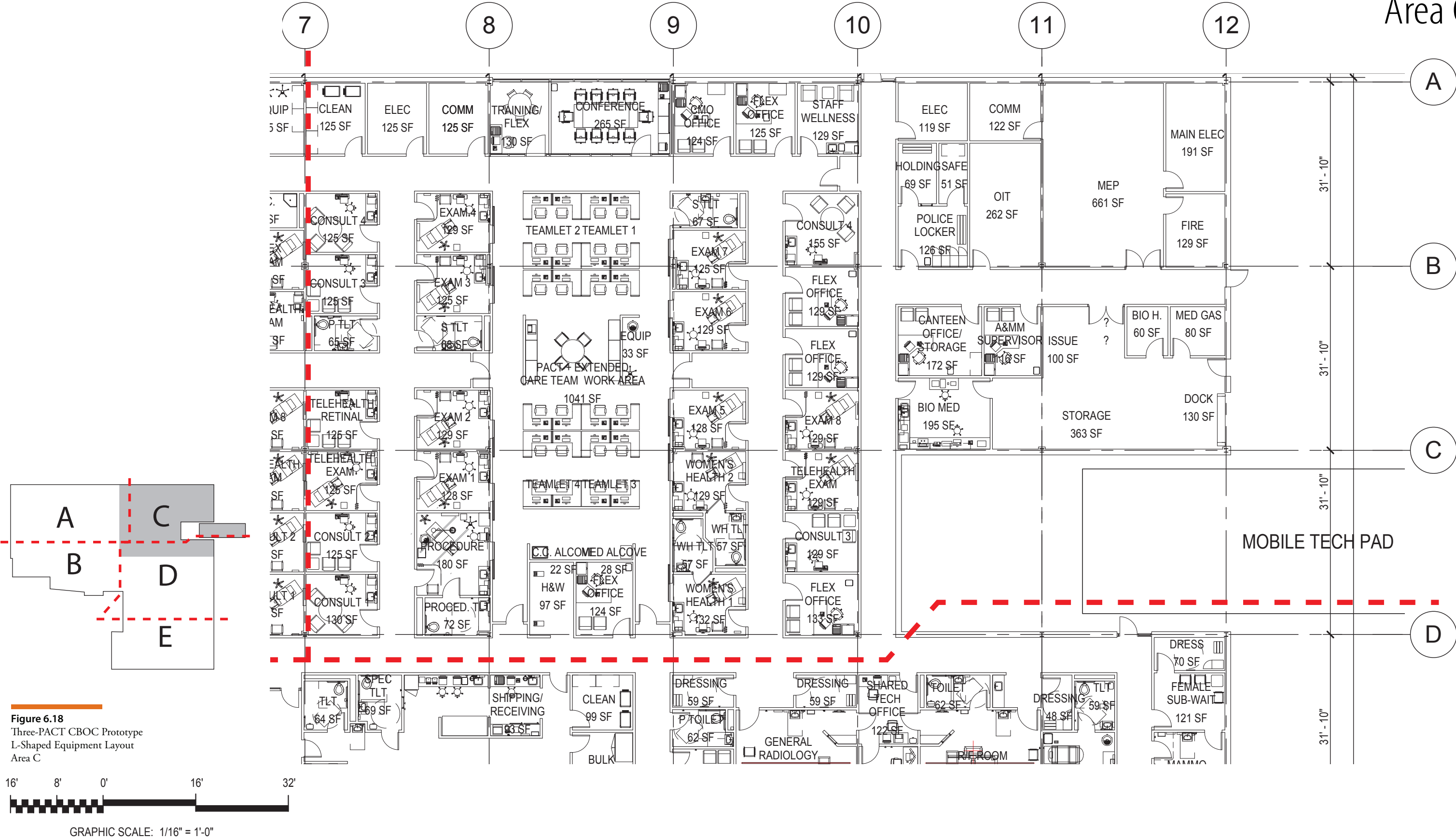

This page has been left blank intentionally.

Three-PACT Community Based Outpatient Clinic Prototype

L-Shaped Equipment Layout
Area D

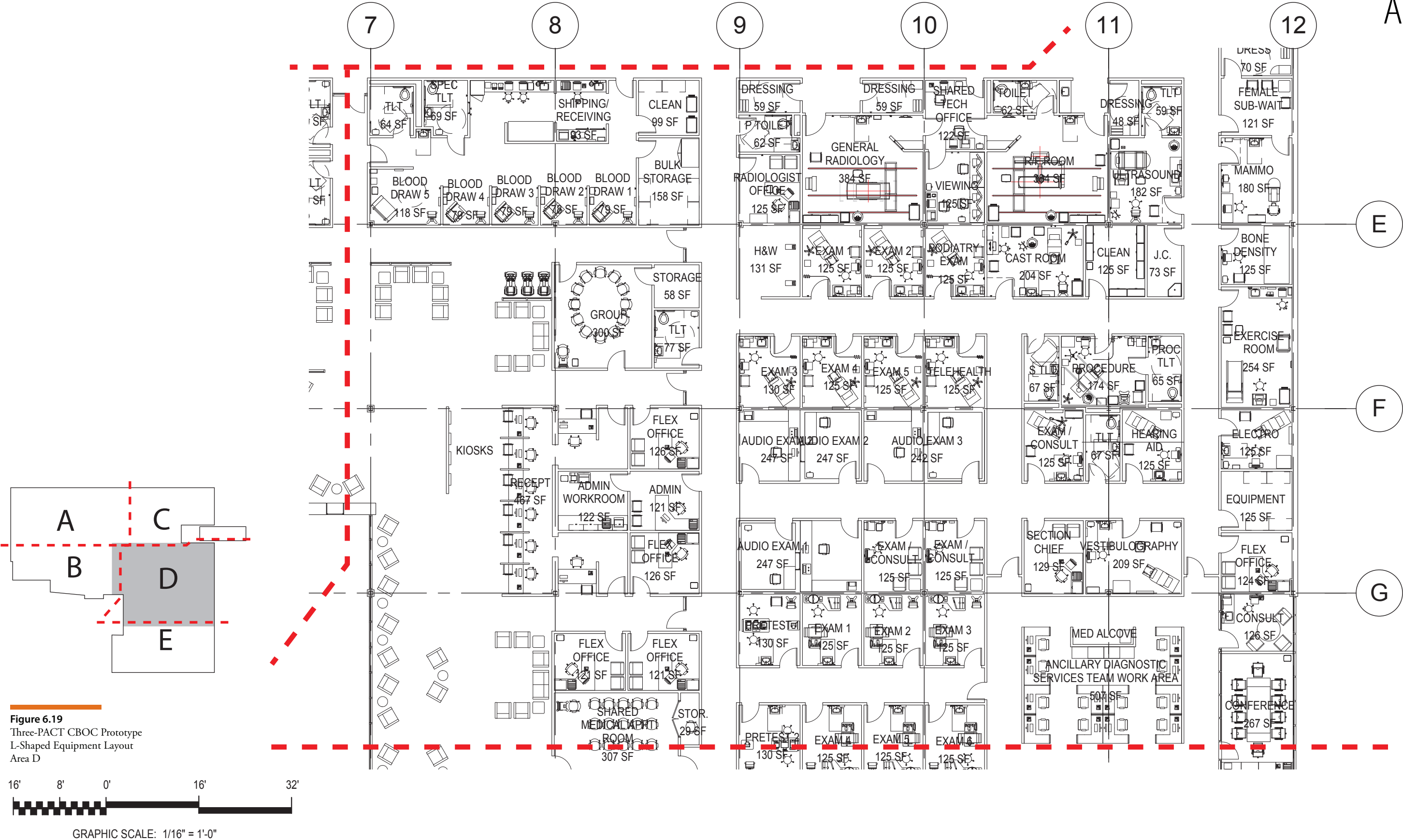

This page has been left blank intentionally.

This page has been left blank intentionally.

PROJECT ROOM CONTENTS (CONTENTS ONLY)

(Publish date for Contents: 2/4/2013 9:13:29 AM)

(Publish date for Rooms/Contents Assignments: 2/4/2013 9:13:29 AM)

Project Name: VA CBOC (THREE PACT) UNIQUE ROOMS

Project Description: PROTOTYPE

Project Location: OFFICE OF CONSTRUCTION & FACILITY MANAGEMENT

Project ID:

Projected Year: 2014

Midpoint Year: 2014

VISN: 5

State: DC

Installation: VA MEDICAL CENTER, WASHINGTON, D.C.

Station ID & Name: 688 - WASHINGTON, DC

Project originated by: Chris Phillips on 4/2/2014 6:13:33 PM

9442 Capital of Texas Highway North, Arboretum Plaza I, Suite 325

Austin, TX 78759

chris.phillips@theinnovagroup.com

Space Plan last updated by: Chris Phillips on 4/8/2014 2:57:13 PM

Contents List originated by: Chris Phillips on 10/18/2013 3:47:58 AM

9442 Capital of Texas Highway North, Arboretum Plaza I, Suite 325

Austin, TX 78759

chris.phillips@theinnovagroup.com

Contents List last updated by: Chris Phillips on 4/3/2014 10:07:04 AM

Project: VA CBOC Three PACT Prototype

Department Name : OUTPATIENT CLINIC

Functional Area : LOGISTICS

Room Code : MMRP1

Room Area : 100

Room Name : Receiving and Issue area

Qty of Rooms : 1

| JSN | JSN Nomenclature | Qty | Acq/Ins | Comment |
|-------|--|-----|---------|---------|
| A1010 | Telecommunication Outlet | 1 | C/C | |
| A1015 | Telephone, Desk, Multiple Line | 1 | C/C | |
| E0078 | Workstation, L-Shaped w/Peninsula, Free Std, 78x72 | 1 | V/V | |
| F0275 | Chair, Swivel, High Back | 1 | V/V | |
| F0420 | Cabinet, Filing, Lateral, Half Height | 1 | V/V | |
| F2700 | Reader, Bar Code, Hand Held, With Interface | 1 | V/V | |
| M1801 | Computer, Microprocessing, w/Flat Panel Monitor | 1 | V/V | |
| M1840 | Printer/Copier/Fax Combination | 1 | V/V | |
| M2055 | Shelving, Storage, Wire, CRS, w/Adjustable Shelves | 1 | V/V | |
| M2115 | Truck, Hand, 2 Wheel | 1 | V/V | |
| M2130 | Truck, Hydraulic Lift, Electric | 1 | V/V | |
| M7780 | Scanner, Document | 1 | V/V | |

Project: VA CBOC Three PACT Prototype

Department Name : OUTPATIENT CLINIC

Functional Area : LOGISTICS

Room Code : DOCK1

Room Area : 130

Room Name : Receiving and Shipping Dock

Qty of Rooms : 1

| JSN | JSN Nomenclature | Qty | Acq/Ins | Comment |
|-------|---|-----|---------|---------|
| A6125 | Leveler, Dock | 1 | C/C | |
| K0450 | Curtain, Air | 1 | C/C | |
| M2105 | Pallet Lift, Hydraulic, Manual, 48" Pallet | 1 | V/V | |
| M2115 | Truck, Hand, 2 Wheel | 1 | V/V | |
| M2120 | Truck, Platform, 4 Wheel | 1 | V/V | |
| M4025 | Scale, Roll On, Freestanding, 2000 Pound Capacity | 1 | V/V | |

Project: VA CBOC Three PACT Prototype

Department Name : OUTPATIENT CLINIC

Functional Area : LOGISTICS

Room Code : SRHM1

Room Area : 60

Room Name : Storage, Bio-hazard Waste

Qty of Rooms : 1

| JSN | JSN Nomenclature | Qty | Acq/Ins | Comment |
|-------|--|-----|---------|---------|
| M2005 | Cabinet, Storage, Acid, Floor Standing, Shelves | 1 | V/V | |
| M2020 | Cabinet, Storage, Safety, Built-In, Vented | 1 | C/C | |
| M2070 | Shelving, Storage, 77hx36wx18d | 1 | V/V | |
| P2450 | Valve, Mixing, Thermostatic | 1 | C/C | |
| P5210 | Shower, Safety, Freestanding, With Eye/Face Wash | 1 | C/C | |

Project: VA CBOC Three PACT Prototype

Department Name : OUTPATIENT CLINIC

Functional Area : LOGISTICS

Room Code : SRE01

Room Area : 100

Room Name : Storage, Equipment

Qty of Rooms : 1

| JSN | JSN Nomenclature | Qty | Acq/Ins | Comment |
|-------|--------------------------------|-----|---------|---------|
| A1010 | Telecommunication Outlet | 2 | C/C | |
| M2070 | Shelving, Storage, 77hx36wx18d | 4 | V/V | |

Project: VA CBOC Three PACT Prototype

Department Name : OUTPATIENT CLINIC

Functional Area : LOGISTICS

Room Code : MMGS1

Room Area : 300

Room Name : Storage, Medical and General

Qty of Rooms : 1

| JSN | JSN Nomenclature | Qty | Acq/Ins | Comment |
|-------|------------------------------|-----|---------|---------|
| M2085 | Shelving, Storage, Pallet | 8 | V/V | |
| M2090 | Shelving, Storage, Warehouse | 8 | V/V | |

Project: VA CBOC Three PACT Prototype

Department Name : OUTPATIENT CLINIC

Functional Area : LOGISTICS

Room Code : SRGC1

Room Area : 80

Room Name : Storage, Medical Gas

Qty of Rooms : 1

| JSN | JSN Nomenclature | Qty | Acq/Ins | Comment |
|-------|------------------------------|-----|---------|---------|
| M2025 | Rack, Storage, Cylinder, Gas | 2 | C/C | |
| M2115 | Truck, Hand, 2 Wheel | 1 | V/V | |

Project: VA CBOC Three PACT Prototype

Department Name : OUTPATIENT CLINIC

Functional Area : LOGISTICS

Room Code : OFA02

Room Area : 100

Room Name : Office, Supervisor, Supply Management Section

Qty of Rooms : 1

| JSN | JSN Nomenclature | Qty | Acq/Ins | Comment |
|-------|--|-----|---------|---------|
| A1010 | Telecommunication Outlet | 2 | C/C | |
| A1015 | Telephone, Desk, Multiple Line | 1 | C/C | |
| A5145 | Hook, Garment, Double, SS, Surface Mounted | 2 | C/C | |
| E0078 | Workstation, L-Shaped w/Peninsula, Free Std, 78x72 | 1 | V/V | |
| F0110 | Bookcase, 3 Shelf | 1 | V/V | |
| F0205 | Chair, Side With Arms | 2 | V/V | |
| F0275 | Chair, Swivel, High Back | 1 | V/V | |
| F0420 | Cabinet, Filing, Lateral, Half Height | 1 | V/V | |
| F2000 | Basket, Wastepaper, Round, Metal | 1 | V/V | |
| F3200 | Clock, Battery, 12" Diameter | 1 | V/V | |
| M1801 | Computer, Microprocessing, w/Flat Panel Monitor | 1 | V/V | |
| M1825 | Printer, Computer | 1 | V/V | |

Project: VA CBOC Three PACT Prototype

Department Name : OUTPATIENT CLINIC

Functional Area : PATIENT ALIGNED CARE TEAM (PACT) MODULE #1

Room Code : RECP4

Room Area : 30

Room Name : FA1: Kiosk, Patient Check-In

Qty of Rooms : 2

| JSN | JSN Nomenclature | Qty | Acq/Ins | Comment |
|-------|--|-----|---------|-----------------------|
| A1010 | Telecommunication Outlet | 1 | C/C | |
| E0945 | Cart, Computer, Mobile, 36"H x 32"W x 22"D | 1 | V/V | Placeholder for Kiosk |

Project: VA CBOC Three PACT Prototype

Department Name : OUTPATIENT CLINIC

Functional Area : PATIENT ALIGNED CARE TEAM (PACT) MODULE #1

Room Code : CLSC1

Room Area : 30

Room Name : FA1: Workstation, Patient Education

Qty of Rooms : 1

| JSN | JSN Nomenclature | Qty | Acq/Ins | Comment |
|-------|---|-----|---------|---------|
| A1010 | Telecommunication Outlet | 1 | C/C | |
| A1012 | Telephone, Wall Mounted, 1 Line | 1 | C/C | |
| E0042 | Workcenter, Computer, Free Standing, 48" W | 1 | V/V | |
| F0280 | Chair, Swivel, Low Back | 1 | V/V | |
| F2000 | Basket, Wastepaper, Round, Metal | 1 | V/V | |
| M1801 | Computer, Microprocessing, w/Flat Panel Monitor | 1 | V/V | |

Project: VA CBOC Three PACT Prototype

Department Name : OUTPATIENT CLINIC

Functional Area : PATIENT ALIGNED CARE TEAM (PACT) MODULE #1

Room Code : RECP1

Room Area : 120

Room Name : FA1: Reception

Qty of Rooms : 1

| JSN | JSN Nomenclature | Qty | Acq/Ins | Comment |
|-------|---|-----|---------|---------|
| A1010 | Telecommunication Outlet | 4 | C/C | |
| A1015 | Telephone, Desk, Multiple Line | 2 | C/C | |
| A6105 | Counter, Reception Control, Built-In | 1 | C/C | |
| F0275 | Chair, Swivel, High Back | 2 | V/V | |
| F0420 | Cabinet, Filing, Lateral, Half Height | 3 | V/V | |
| F2000 | Basket, Wastepaper, Round, Metal | 2 | V/V | |
| F2540 | Shredder, Paper, Security | 1 | V/V | |
| F3200 | Clock, Battery, 12" Diameter | 1 | V/V | |
| M1801 | Computer, Microprocessing, w/Flat Panel Monitor | 2 | V/V | |
| M1840 | Printer/Copier/Fax Combination | 1 | V/V | |

Project: VA CBOC Three PACT Prototype

Department Name : OUTPATIENT CLINIC

Functional Area : PATIENT ALIGNED CARE TEAM (PACT) MODULE #1

Room Code : TLTU1

Room Area : 75

Room Name : FA1: Toilet, General

Qty of Rooms : 2

| JSN | JSN Nomenclature | Qty | Acq/Ins | Comment |
|-------|--|-----|---------|---------|
| A1066 | Mirror, Float Glass, With SS Frame | 1 | C/C | |
| A5075 | Dispenser, Soap, Disposable | 1 | V/V | |
| A5080 | Dispenser, Paper Towel, SS, Surface Mounted | 1 | C/C | |
| A5090 | Disposal, Sanitary Napkin, SS, Surface Mounted | 1 | C/C | |
| A5109 | Grab Bar, 1-1/4" Dia., SS, 2 Wall, W/C Accessible | 1 | C/C | |
| A5145 | Hook, Garment, Double, SS, Surface Mounted | 1 | C/C | |
| A5200 | Dispenser, Toilet Tissue, SS, 2-Roll, Surface Mntd | 1 | C/C | |
| F2000 | Basket, Wastepaper, Round, Metal | 1 | V/V | |
| P3100 | Lavatory, Vitreous China, Slab Type | 1 | C/C | |
| P9050 | Toilet, Wall Hung, Siphon Jet | 1 | C/C | |

Project: VA CBOC Three PACT Prototype

Department Name : OUTPATIENT CLINIC

Functional Area : PATIENT ALIGNED CARE TEAM (PACT) MODULE #1

Room Code : WRC01

Room Area : 360

Room Name : FA1: Waiting, PACT Module

Qty of Rooms : 1

| JSN | JSN Nomenclature | Qty | Acq/Ins | Comment |
|-------|---|-----|---------|----------|
| A5210 | Bracket, Television, Wall Mounted, w/Adjust Arm | 1 | C/C | |
| A5220 | Bracket, Television, Wall Backing | 1 | C/C | |
| F0305 | Chair, Waiting Room, Single | 12 | V/V | |
| F0740 | Table, Occasional, Lamp | 1 | V/V | |
| F2000 | Basket, Wastepaper, Round, Metal | 1 | V/V | |
| F2300 | Rack, Magazine, Wall Mounted | 1 | C/C | optional |
| F2310 | Rack, Pamphlet, Wall Mounted | 1 | C/C | optional |
| F3200 | Clock, Battery, 12" Diameter | 1 | V/V | |
| M0506 | Television, Flat Screen | 1 | V/V | |

Project: VA CBOC Three PACT Prototype

Department Name : OUTPATIENT CLINIC

Functional Area : PATIENT ALIGNED CARE TEAM (PACT) MODULE #1

Room Code : WRF01

Room Area : 60

Room Name : FA1: Waiting, Family

Qty of Rooms : 1

| JSN | JSN Nomenclature | Qty | Acq/Ins | Comment |
|-------|---------------------------------------|-----|---------|---------|
| F0215 | Chair, Child's | 4 | V/V | |
| F2045 | Furniture, Playroom, Assorted | 1 | V/V | |
| M0430 | Recorder/ Player, Digital, Video, DVD | 1 | V/V | |
| M0506 | Television, Flat Screen | 1 | V/V | |

Project: VA CBOC Three PACT Prototype

Department Name : OUTPATIENT CLINIC

Functional Area : PATIENT ALIGNED CARE TEAM (PACT) MODULE #1

Room Code : TLTB1

Room Area : 75

Room Name : FA2: Toilet, General Procedure Room

Qty of Rooms : 1

| JSN | JSN Nomenclature | Qty | Acq/Ins | Comment |
|-------|--|-----|---------|---------|
| A1066 | Mirror, Float Glass, With SS Frame | 1 | C/C | |
| A5075 | Dispenser, Soap, Disposable | 1 | V/V | |
| A5080 | Dispenser, Paper Towel, SS, Surface Mounted | 1 | C/C | |
| A5090 | Disposal, Sanitary Napkin, SS, Surface Mounted | 1 | C/C | |
| A5109 | Grab Bar, 1-1/4" Dia., SS, 2 Wall, W/C Accessible | 1 | C/C | |
| A5145 | Hook, Garment, Double, SS, Surface Mounted | 1 | C/C | |
| A5200 | Dispenser, Toilet Tissue, SS, 2-Roll, Surface Mntd | 1 | C/C | |
| F2000 | Basket, Wastepaper, Round, Metal | 1 | V/V | |
| P3100 | Lavatory, Vitreous China, Slab Type | 1 | C/C | |
| P9050 | Toilet, Wall Hung, Siphon Jet | 1 | C/C | |

Project: VA CBOC Three PACT Prototype

| | | | |
|-------------------|--|-------------------|--|
| Department Name : | OUTPATIENT CLINIC | Functional Area : | PATIENT ALIGNED CARE TEAM (PACT) MODULE #1 |
| Room Code : | EXPA1 | Room Area : | 125 |
| Room Name : | FA2: Exam Room, Patient Aligned Care Team (PACT) | Qty of Rooms : | 8 |

| JSN | JSN Nomenclature | Qty | Acq/Ins | Comment |
|-------|--|-----|---------|--|
| A1010 | Telecommunication Outlet | 1 | C/C | |
| A1012 | Telephone, Wall Mounted, 1 Line | 1 | C/C | |
| A5075 | Dispenser, Soap, Disposable | 1 | V/V | |
| A5080 | Dispenser, Paper Towel, SS, Surface Mounted | 1 | C/C | |
| A5107 | Dispenser, Glove,Surgical/Examination, Wall Mntd | 1 | V/V | |
| A5108 | Waste Disposal Unit, Sharps | 1 | V/V | |
| A5145 | Hook, Garment, Double, SS, Surface Mounted | 2 | C/C | |
| A5180 | Track, Cubicle, Surface Mounted, With Curtain | 12 | C/C | |
| CD040 | Cabinet, W/H, 2 Shelf, 2 DO, Sloping Top, 38x36x13 | 1 | C/C | |
| CS010 | Sink, SS, Single Compartment, 7.5x12x12 ID | 1 | C/C | |
| CT030 | Countertop, High Pressure Laminate | 3 | C/C | |
| E0948 | Cart, General Storage, Mobile, 42"H x 32"W x 22"D | 1 | V/V | |
| F0205 | Chair, Side With Arms | 1 | V/V | |
| F0340 | Stool, Self Adjusting | 1 | V/V | |
| F2010 | Basket, Wastepaper, Step-On | 1 | V/V | |
| F2310 | Rack, Pamphlet, Wall Mounted | 1 | C/C | optional |
| F3025 | Board, Bulletin, Wood Framed | 1 | C/C | |
| F3200 | Clock, Battery, 12" Diameter | 1 | V/V | |
| M1801 | Computer, Microprocessing, w/Flat Panel Monitor | 1 | V/V | |
| M1802 | Work Station, Computer,Retractable, Wall Mounted | 1 | V/V | |
| M3072 | Frame, Infectious Waste Bag w/Lid | 1 | V/V | |
| M4100 | Sphygmomanometer, Aneroid, Wall Mounted | 1 | V/V | |
| M4116 | Monitor, Vital Signs | 1 | V/V | Wall mounted preferred; data jack access |
| M4200 | Otoscope/Ophthalmoscope, Wall Mounted | 1 | V/V | |
| M7401 | Light, Exam, Mobile, Spotlight, Mobile Stand | 1 | V/V | |
| M9025 | Table, Examination/Treatment, With Cabinet | 1 | V/V | |

Project: VA CBOC Three PACT Prototype

Department Name : OUTPATIENT CLINIC

Functional Area : PATIENT ALIGNED CARE TEAM (PACT) MODULE #1

Room Code : EXW01

Room Area : 125

Room Name : FA2: Exam Room, Womens Health

Qty of Rooms : 2

| JSN | JSN Nomenclature | Qty | Acq/Ins | Comment |
|-------|--|-----|---------|--|
| A1010 | Telecommunication Outlet | 1 | C/C | |
| A1012 | Telephone, Wall Mounted, 1 Line | 1 | C/C | |
| A5075 | Dispenser, Soap, Disposable | 1 | V/V | |
| A5080 | Dispenser, Paper Towel, SS, Surface Mounted | 1 | C/C | |
| A5107 | Dispenser, Glove,Surgical/Examination, Wall Mntd | 1 | V/V | |
| A5108 | Waste Disposal Unit, Sharps | 1 | V/V | |
| A5145 | Hook, Garment, Double, SS, Surface Mounted | 2 | C/C | |
| A5180 | Track, Cubicle, Surface Mounted, With Curtain | 12 | C/C | |
| CD040 | Cabinet, W/H, 2 Shelf, 2 DO, Sloping Top, 38x36x13 | 1 | C/C | |
| CS010 | Sink, SS, Single Compartment, 7.5x12x12 ID | 1 | C/C | |
| CT030 | Countertop, High Pressure Laminate | 3 | C/C | |
| E0948 | Cart, General Storage, Mobile, 42"H x 32"W x 22"D | 1 | V/V | |
| F0205 | Chair, Side With Arms | 1 | V/V | |
| F0340 | Stool, Self Adjusting | 1 | V/V | |
| F2010 | Basket, Wastepaper, Step-On | 1 | V/V | |
| F2310 | Rack, Pamphlet, Wall Mounted | 1 | C/C | optional |
| F3025 | Board, Bulletin, Wood Framed | 1 | C/C | |
| F3200 | Clock, Battery, 12" Diameter | 1 | V/V | |
| M1801 | Computer, Microprocessing, w/Flat Panel Monitor | 1 | V/V | |
| M1802 | Work Station, Computer,Retractable, Wall Mounted | 1 | V/V | |
| M3072 | Frame, Infectious Waste Bag w/Lid | 1 | V/V | |
| M4100 | Sphygmomanometer, Aneroid, Wall Mounted | 1 | V/V | |
| M4116 | Monitor, Vital Signs | 1 | V/V | Wall mounted preferred; data jack access |
| M4200 | Otoscope/Ophthalmoscope, Wall Mounted | 1 | V/V | |
| M7401 | Light, Exam, Mobile, Spotlight, Mobile Stand | 1 | V/V | |
| M9025 | Table, Examination/Treatment, With Cabinet | 1 | V/V | |

Project: VA CBOC Three PACT Prototype

Department Name : OUTPATIENT CLINIC

Functional Area : PATIENT ALIGNED CARE TEAM (PACT) MODULE #1

Room Code : OFDC2

Room Area : 125

Room Name : FA2: Consult Room

Qty of Rooms : 4

| JSN | JSN Nomenclature | Qty | Acq/Ins | Comment |
|-------|--|-----|---------|---------|
| A1010 | Telecommunication Outlet | 1 | C/C | |
| A1015 | Telephone, Desk, Multiple Line | 1 | C/C | |
| A5075 | Dispenser, Soap, Disposable | 1 | V/V | |
| A5080 | Dispenser, Paper Towel, SS, Surface Mounted | 1 | C/C | |
| A5145 | Hook, Garment, Double, SS, Surface Mounted | 1 | C/C | |
| CD040 | Cabinet, W/H, 2 Shelf, 2 DO, Sloping Top, 38x36x13 | 1 | C/C | |
| CS010 | Sink, SS, Single Compartment, 7.5x12x12 ID | 1 | C/C | |
| CT030 | Countertop, High Pressure Laminate | 3 | C/C | |
| F0205 | Chair, Side With Arms | 3 | V/V | |
| F0340 | Stool, Self Adjusting | 1 | V/V | |
| F0740 | Table, Occasional, Lamp | 1 | V/V | |
| F2000 | Basket, Wastepaper, Round, Metal | 1 | V/V | |
| F3200 | Clock, Battery, 12" Diameter | 1 | V/V | |
| M1801 | Computer, Microprocessing, w/Flat Panel Monitor | 1 | V/V | |
| M1802 | Work Station, Computer, Retractable, Wall Mounted | 1 | V/V | |

Project: VA CBOC Three PACT Prototype

Department Name : OUTPATIENT CLINIC

Functional Area : PATIENT ALIGNED CARE TEAM (PACT) MODULE #1

Room Code : PEHW1

Room Area : 40

Room Name : FA2: Height/Weight Station

Qty of Rooms : 1

| JSN | JSN Nomenclature | Qty | Acq/Ins | Comment |
|-------|-------------------------------------|-----|---------|---------|
| M4040 | Scale, Weighing, 300 Pound Capacity | 1 | V/V | |

Project: VA CBOC Three PACT Prototype

Department Name : OUTPATIENT CLINIC

Functional Area : PATIENT ALIGNED CARE TEAM (PACT) MODULE #1

Room Code : TRPR1

Room Area : 180

Room Name : FA2: Procedure Room, General

Qty of Rooms : 1

| JSN | JSN Nomenclature | Qty | Acq/Ins | Comment |
|-------|--|-----|---------|--|
| A1010 | Telecommunication Outlet | 2 | C/C | |
| A1011 | Telephone, Desk, 1 Line | 1 | C/C | |
| A1132 | Rail, Accessory Mounting, Length As Required | 1 | V/V | |
| A1200 | Lift System, Overhead, Patient Room | 1 | C/C | lift system should extend into attached toilet |
| A5075 | Dispenser, Soap, Disposable | 1 | V/V | |
| A5080 | Dispenser, Paper Towel, SS, Surface Mounted | 1 | C/C | |
| A5107 | Dispenser, Glove,Surgical/Examination, Wall Mntd | 1 | V/V | PPE station - 3 boxes of gloves and face masks |
| A5108 | Waste Disposal Unit, Sharps | 1 | V/V | |
| A5145 | Hook, Garment, Double, SS, Surface Mounted | 1 | C/C | |
| A5180 | Track, Cubicle, Surface Mounted, With Curtain | 14 | C/C | |
| CD040 | Cabinet, W/H, 2 Shelf, 2 DO, Sloping Top, 38x36x13 | 1 | C/C | |
| CS010 | Sink, SS, Single Compartment, 7.5x12x12 ID | 1 | C/C | |
| CT030 | Countertop, High Pressure Laminate | 3 | C/C | |
| E0915 | Locker, Supply, Medication, Wall Mtd, 23"W x 20"D | 1 | V/V | |
| E0948 | Cart, General Storage, Mobile, 42"H x 32"W x 22"D | 1 | V/V | |
| F0205 | Chair, Side With Arms | 1 | V/V | |
| F0340 | Stool, Self Adjusting | 1 | V/V | |
| F2000 | Basket, Wastepaper, Round, Metal | 1 | V/V | |
| F3010 | Board, Bulletin, 48 x 48 | 1 | C/C | |
| F3200 | Clock, Battery, 12" Diameter | 1 | V/V | |
| M0750 | Flowmeter, Air, Connect w/50 PSISupply | 1 | V/V | |
| M0755 | Flowmeter, Oxygen, Low Flow | 1 | V/V | |
| M0765 | Regulator, Vacuum | 1 | V/V | |
| M1801 | Computer, Microprocessing, w/Flat Panel Monitor | 1 | V/V | |
| M1802 | Work Station, Computer,Retractable, Wall Mounted | 1 | V/V | |
| M3070 | Hamper, Linen, Mobile, w/Lid | 1 | V/V | |

Project: VA CBOC Three PACT Prototype

Department Name : OUTPATIENT CLINIC

Functional Area : PATIENT ALIGNED CARE TEAM (PACT) MODULE #1

Room Code : TRPR1

Room Area : 180

Room Name : FA2: Procedure Room, General

Qty of Rooms : 1

| JSN | JSN Nomenclature | Qty | Acq/Ins | Comment |
|-------|--|-----|---------|---------|
| M3072 | Frame, Infectious Waste Bag w/Lid | 1 | V/V | |
| M4100 | Sphygmomanometer, Aneroid, Wall Mounted | 1 | V/V | |
| M4116 | Monitor, Vital Signs | 1 | V/V | |
| M4200 | Otoscope/Ophthalmoscope, Wall Mounted | 1 | V/V | |
| M4255 | Stand, IV, Adjustable | 1 | V/V | |
| M4655 | Stretcher, Mobile, CRS, 9 Position | 1 | V/V | |
| M7401 | Light, Exam, Mobile, Spotlight, Mobile Stand | 1 | V/V | |
| M7405 | Light, Exam, Ceiling Mounted | 1 | C/C | |
| M7710 | Electrocardiograph, 12 Lead, Portable | 1 | V/V | |
| M8810 | Stand, Mayo | 1 | V/V | |

Project: VA CBOC Three PACT Prototype

| | | | |
|-------------------|--------------------------------------|-------------------|--|
| Department Name : | OUTPATIENT CLINIC | Functional Area : | PATIENT ALIGNED CARE TEAM (PACT) MODULE #1 |
| Room Code : | CLSC4 | Room Area : | 400 |
| Room Name : | FA2: Shared Medical Appointment Room | Qty of Rooms : | 1 |

| JSN | JSN Nomenclature | Qty | Acq/Ins | Comment |
|-------|---|-----|---------|------------------------------------|
| E0945 | Cart, Computer, Mobile, 36"H x 32"W x 22"D | 2 | V/V | |
| F0295 | Chair, Stacking | 16 | V/V | |
| F0435 | Cabinet, Storage, Multi Media | 1 | V/V | Consider built-in storage credenza |
| F0860 | Table, Mobile | 4 | V/V | folding tables |
| F2010 | Basket, Wastepaper, Step-On | 1 | V/V | |
| F2250 | Camcorder, Hand Held, HD, Zoom, w/Microphone | 1 | V/V | |
| F3060 | Whiteboard, Projection Screen Combination | 1 | C/C | Smart Interactive Board |
| M0506 | Television, Flat Screen | 1 | V/V | |
| M1801 | Computer, Microprocessing, w/Flat Panel Monitor | 2 | V/V | |

Project: VA CBOC Three PACT Prototype

Department Name : OUTPATIENT CLINIC

Functional Area : PATIENT ALIGNED CARE TEAM (PACT) MODULE #1

Room Code : SRSE1

Room Area : 30

Room Name : FA2: Storage, Shared Medical Appointments

Qty of Rooms : 1

| JSN | JSN Nomenclature | Qty | Acq/Ins | Comment |
|-------|------------------|-----|---------|---------|
| F0295 | Chair, Stacking | 5 | V/V | |

Project: VA CBOC Three PACT Prototype

Department Name : OUTPATIENT CLINIC

Functional Area : PATIENT ALIGNED CARE TEAM (PACT) MODULE #1

Room Code : TLTU1

Room Area : 60

Room Name : FA2: Toilet, Women's Health Exam Room

Qty of Rooms : 2

| JSN | JSN Nomenclature | Qty | Acq/Ins | Comment |
|-------|--|-----|---------|---------|
| A1066 | Mirror, Float Glass, With SS Frame | 1 | C/C | |
| A5075 | Dispenser, Soap, Disposable | 1 | V/V | |
| A5080 | Dispenser, Paper Towel, SS, Surface Mounted | 1 | C/C | |
| A5090 | Disposal, Sanitary Napkin, SS, Surface Mounted | 1 | C/C | |
| A5109 | Grab Bar, 1-1/4" Dia., SS, 2 Wall, W/C Accessible | 1 | C/C | |
| A5145 | Hook, Garment, Double, SS, Surface Mounted | 1 | C/C | |
| A5200 | Dispenser, Toilet Tissue, SS, 2-Roll, Surface Mntd | 1 | C/C | |
| F2000 | Basket, Wastepaper, Round, Metal | 1 | V/V | |
| P3100 | Lavatory, Vitreous China, Slab Type | 1 | C/C | |
| P9050 | Toilet, Wall Hung, Siphon Jet | 1 | C/C | |

Project: VA CBOC Three PACT Prototype

Department Name : OUTPATIENT CLINIC

Functional Area : PATIENT ALIGNED CARE TEAM (PACT) MODULE #1

Room Code : TLTU1

Room Area : 60

Room Name : FA2: Patient Toilet

Qty of Rooms : 1

| JSN | JSN Nomenclature | Qty | Acq/Ins | Comment |
|-------|--|-----|---------|---------|
| A1066 | Mirror, Float Glass, With SS Frame | 1 | C/C | |
| A5075 | Dispenser, Soap, Disposable | 1 | V/V | |
| A5080 | Dispenser, Paper Towel, SS, Surface Mounted | 1 | C/C | |
| A5090 | Disposal, Sanitary Napkin, SS, Surface Mounted | 1 | C/C | |
| A5109 | Grab Bar, 1-1/4" Dia., SS, 2 Wall, W/C Accessible | 1 | C/C | |
| A5145 | Hook, Garment, Double, SS, Surface Mounted | 1 | C/C | |
| A5200 | Dispenser, Toilet Tissue, SS, 2-Roll, Surface Mntd | 1 | C/C | |
| F2000 | Basket, Wastepaper, Round, Metal | 1 | V/V | |
| P3100 | Lavatory, Vitreous China, Slab Type | 1 | C/C | |
| P9050 | Toilet, Wall Hung, Siphon Jet | 1 | C/C | |

Project: VA CBOC Three PACT Prototype

Department Name : OUTPATIENT CLINIC

Functional Area : PATIENT ALIGNED CARE TEAM (PACT) MODULE #1

Room Code : RCA02

Room Area : 20

Room Name : FA3: Alcove, Medication

Qty of Rooms : 1

| JSN | JSN Nomenclature | Qty | Acq/Ins | Comment |
|-------|--|-----|---------|---------|
| A1010 | Telecommunication Outlet | 1 | C/C | |
| M3150 | Distribution System, Medication, Automatic | 1 | V/V | |

Project: VA CBOC Three PACT Prototype

Department Name : OUTPATIENT CLINIC

Functional Area : PATIENT ALIGNED CARE TEAM (PACT) MODULE #1

Room Code : SRE01

Room Area : 120

Room Name : FA3: Storage, Medical Equipment

Qty of Rooms : 1

| JSN | JSN Nomenclature | Qty | Acq/Ins | Comment |
|-------|--------------------------------|-----|---------|---------|
| A1010 | Telecommunication Outlet | 2 | C/C | |
| M2070 | Shelving, Storage, 77hx36wx18d | 4 | V/V | |
| M4116 | Monitor, Vital Signs | 2 | V/V | |

Project: VA CBOC Three PACT Prototype

Department Name : OUTPATIENT CLINIC

Functional Area : PATIENT ALIGNED CARE TEAM (PACT) MODULE #1

Room Code : UCCL1

Room Area : 60

Room Name : FA3: Utility Room, Clean

Qty of Rooms : 1

| JSN | JSN Nomenclature | Qty | Acq/Ins | Comment |
|-------|--|-----|---------|---------|
| A1010 | Telecommunication Outlet | 1 | C/C | |
| E0903 | Locker, Supply, w/Shelves, Wall Mtd, 23"W x 20"D | 2 | V/V | |
| E0906 | Locker, Supply, General, Wall Mtd, 23"W x 20"D | 2 | V/V | |
| E0912 | Locker, Supply, Med Surg, Wall Mtd | 2 | V/V | |
| F2000 | Basket, Wastepaper, Round, Metal | 1 | V/V | |
| P8710 | Utility Center, Plumbing Connection | 1 | C/C | |

Project: VA CBOC Three PACT Prototype

| | | | |
|-------------------|----------------------|-------------------|--|
| Department Name : | OUTPATIENT CLINIC | Functional Area : | PATIENT ALIGNED CARE TEAM (PACT) MODULE #1 |
| Room Code : | CRA01 | Room Area : | 180 |
| Room Name : | FA4: Conference Room | Qty of Rooms : | 1 |

| JSN | JSN Nomenclature | Qty | Acq/Ins | Comment |
|-------|---|-----|---------|---------|
| A1010 | Telecommunication Outlet | 1 | C/C | |
| A1011 | Telephone, Desk, 1 Line | 1 | C/C | |
| A5210 | Bracket, Television, Wall Mounted, w/Adjust Arm | 1 | C/C | |
| A5220 | Bracket, Television, Wall Backing | 1 | C/C | |
| E0945 | Cart, Computer, Mobile, 36"H x 32"W x 22"D | 1 | V/V | |
| F0115 | Bookcase, Open, 5 Shelf | 1 | V/V | |
| F0220 | Chair, Conference | 12 | V/V | |
| F0465 | Cabinet, Storage, 2 Door, 5 Shelf | 1 | V/V | |
| F0755 | Table, Conference, Wood | 1 | V/V | |
| F2000 | Basket, Wastepaper, Round, Metal | 1 | V/V | |
| F3200 | Clock, Battery, 12" Diameter | 1 | V/V | |
| F3230 | Rack, Hat / Coat, Wall Mounted | 1 | C/C | |
| M0385 | Projector, Multimedia/Data | 1 | V/V | |
| M0400 | Screen, Projection, 144x144, Remote Control | 1 | C/C | |
| M0506 | Television, Flat Screen | 2 | V/V | |
| M0507 | Video Teleconferencing System | 1 | V/V | |
| M1801 | Computer, Microprocessing, w/Flat Panel Monitor | 1 | V/V | |

Project: VA CBOC Three PACT Prototype

Department Name : OUTPATIENT CLINIC

Functional Area : PATIENT ALIGNED CARE TEAM (PACT) MODULE #1

Room Code : LR004

Room Area : 60

Room Name : FA4: Locker Area, Clinical Staff Personal Property

Qty of Rooms : 1

| JSN | JSN Nomenclature | Qty | Acq/Ins | Comment |
|-------|--|-----|---------|---------|
| A1040 | Locker, 2 Person, Side by Side, 72x15x18 | 15 | V/V | |
| F2000 | Basket, Wastepaper, Round, Metal | 1 | V/V | |

Project: VA CBOC Three PACT Prototype

Department Name : OUTPATIENT CLINIC

Functional Area : PATIENT ALIGNED CARE TEAM (PACT) MODULE #1

Room Code : OFA03

Room Area : 60

Room Name : FA4: Extended Team Area

Qty of Rooms : 5

| JSN | JSN Nomenclature | Qty | Acq/Ins | Comment |
|-------|---|-----|---------|---------|
| A1010 | Telecommunication Outlet | 1 | C/C | |
| A1015 | Telephone, Desk, Multiple Line | 1 | C/C | |
| F0275 | Chair, Swivel, High Back | 1 | V/V | |
| F0420 | Cabinet, Filing, Lateral, Half Height | 1 | V/V | |
| F2000 | Basket, Wastepaper, Round, Metal | 1 | V/V | |
| M1801 | Computer, Microprocessing, w/Flat Panel Monitor | 1 | V/V | |
| U0075 | Workstation, L-Shaped, Freestanding, 60x54 | 1 | V/V | |

Project: VA CBOC Three PACT Prototype

Department Name : OUTPATIENT CLINIC

Functional Area : PATIENT ALIGNED CARE TEAM (PACT) MODULE #1

Room Code : SL001

Room Area : 220

Room Name : FA4: Lounge, Clinical Staff

Qty of Rooms : 1

| JSN | JSN Nomenclature | Qty | Acq/Ins | Comment |
|-------|--|-----|---------|---------|
| A1010 | Telecommunication Outlet | 1 | C/C | |
| A1012 | Telephone, Wall Mounted, 1 Line | 1 | C/C | |
| A5075 | Dispenser, Soap, Disposable | 1 | V/V | |
| A5080 | Dispenser, Paper Towel, SS, Surface Mounted | 1 | C/C | |
| A5145 | Hook, Garment, Double, SS, Surface Mounted | 1 | C/C | |
| A5210 | Bracket, Television, Wall Mounted, w/Adjust Arm | 1 | C/C | |
| A5220 | Bracket, Television, Wall Backing | 1 | C/C | |
| C02C0 | Cabinet, U/C/B, 1 Shelf, 1 Drawer, 1 DO, 36x24x22 | 1 | C/C | |
| C02D0 | Cabinet, U/C/B, 4 Drawer, 36x24x22 | 1 | C/C | |
| C04P0 | Cabinet, Sink, U/C/B, 2 Door, 36x36x22 | 1 | C/C | |
| CB020 | Cabinet, W/H, 2 Shelf, 1 DO, Sloping Top, 38x24x13 | 2 | C/C | |
| CS010 | Sink, SS, Single Compartment, 7.5x12x12 ID | 1 | C/C | |
| CT030 | Countertop, High Pressure Laminate | 7 | C/C | |
| F0225 | Chair, Dining Room | 8 | V/V | |
| F0795 | Table, Dining | 2 | V/V | |
| F2000 | Basket, Wastepaper, Round, Metal | 1 | V/V | |
| F3025 | Board, Bulletin, Wood Framed | 1 | C/C | |
| F3050 | Whiteboard, Dry Erase | 1 | C/C | |
| F3200 | Clock, Battery, 12" Diameter | 1 | V/V | |
| K1552 | Brewer, Coffee, Auto, Elect, 3 Burner, Front/Back | 1 | V/V | |
| K4665 | Oven, Microwave, Consumer | 1 | V/V | |
| K8250 | Toaster, Pop-Up, 4 Slice, Electric | 1 | V/V | |
| M0506 | Television, Flat Screen | 1 | V/V | |
| R7000 | Refrigerator, 14 Cubic Feet | 1 | V/V | |

Project: VA CBOC Three PACT Prototype

Department Name : OUTPATIENT CLINIC

Functional Area : PATIENT ALIGNED CARE TEAM (PACT) MODULE #1

Room Code : WRTM1

Room Area : 240

Room Name : FA4: Shared Documentation Area

Qty of Rooms : 4

| JSN | JSN Nomenclature | Qty | Acq/Ins | Comment |
|-------|---|-----|---------|---------|
| A1010 | Telecommunication Outlet | 4 | C/C | |
| A1015 | Telephone, Desk, Multiple Line | 2 | C/C | |
| F0275 | Chair, Swivel, High Back | 4 | V/V | |
| F0420 | Cabinet, Filing, Lateral, Half Height | 2 | V/V | |
| F2000 | Basket, Wastepaper, Round, Metal | 4 | V/V | |
| M1801 | Computer, Microprocessing, w/Flat Panel Monitor | 4 | V/V | |
| M1840 | Printer/Copier/Fax Combination | 1 | V/V | |
| U0075 | Workstation, L-Shaped, Freestanding, 60x54 | 4 | V/V | |

Project: VA CBOC Three PACT Prototype

| | | | |
|-------------------|-----------------------|-------------------|--|
| Department Name : | OUTPATIENT CLINIC | Functional Area : | PATIENT ALIGNED CARE TEAM (PACT) MODULE #1 |
| Room Code : | WRTM2 | Room Area : | 125 |
| Room Name : | FA4: Tele-Health Room | Qty of Rooms : | 2 |

| JSN | JSN Nomenclature | Qty | Acq/Ins | Comment |
|-------|--|-----|---------|----------|
| A1010 | Telecommunication Outlet | 1 | C/C | |
| A1012 | Telephone, Wall Mounted, 1 Line | 1 | C/C | |
| A5075 | Dispenser, Soap, Disposable | 1 | V/V | |
| A5080 | Dispenser, Paper Towel, SS, Surface Mounted | 1 | C/C | |
| A5107 | Dispenser, Glove,Surgical/Examination, Wall Mntd | 1 | V/V | |
| A5108 | Waste Disposal Unit, Sharps | 1 | V/V | |
| A5145 | Hook, Garment, Double, SS, Surface Mounted | 2 | C/C | |
| A5180 | Track, Cubicle, Surface Mounted, With Curtain | 12 | C/C | |
| CD040 | Cabinet, W/H, 2 Shelf, 2 DO, Sloping Top, 38x36x13 | 1 | C/C | |
| CS010 | Sink, SS, Single Compartment, 7.5x12x12 ID | 1 | C/C | |
| CT030 | Countertop, High Pressure Laminate | 3 | C/C | |
| E0948 | Cart, General Storage, Mobile, 42"H x 32"W x 22"D | 1 | V/V | |
| F0205 | Chair, Side With Arms | 1 | V/V | |
| F0340 | Stool, Self Adjusting | 1 | V/V | |
| F2010 | Basket, Wastepaper, Step-On | 1 | V/V | |
| F2310 | Rack, Pamphlet, Wall Mounted | 1 | C/C | optional |
| F3025 | Board, Bulletin, Wood Framed | 1 | C/C | |
| F3200 | Clock, Battery, 12" Diameter | 1 | V/V | |
| M1801 | Computer, Microprocessing, w/Flat Panel Monitor | 1 | V/V | |
| M1802 | Work Station, Computer,Retractable, Wall Mounted | 1 | V/V | |
| M3072 | Frame, Infectious Waste Bag w/Lid | 1 | V/V | |
| M4100 | Sphygmomanometer, Aneroid, Wall Mounted | 1 | V/V | |
| M4200 | Otoscope/Ophthalmoscope, Wall Mounted | 1 | V/V | |
| M7401 | Light, Exam, Mobile, Spotlight, Mobile Stand | 1 | V/V | |
| M9025 | Table, Examination/Treatment, With Cabinet | 1 | V/V | |
| U0019 | Telemedicine Cart | 1 | V/V | |

Project: VA CBOC Three PACT Prototype

Department Name : OUTPATIENT CLINIC

Functional Area : PATIENT ALIGNED CARE TEAM (PACT) MODULE #1

Room Code : TLTU1

Room Area : 60

Room Name : FA4: Toilet, Clinical Staff

Qty of Rooms : 2

| JSN | JSN Nomenclature | Qty | Acq/Ins | Comment |
|-------|--|-----|---------|---------|
| A1066 | Mirror, Float Glass, With SS Frame | 1 | C/C | |
| A5075 | Dispenser, Soap, Disposable | 1 | V/V | |
| A5080 | Dispenser, Paper Towel, SS, Surface Mounted | 1 | C/C | |
| A5090 | Disposal, Sanitary Napkin, SS, Surface Mounted | 1 | C/C | |
| A5109 | Grab Bar, 1-1/4" Dia., SS, 2 Wall, W/C Accessible | 1 | C/C | |
| A5145 | Hook, Garment, Double, SS, Surface Mounted | 1 | C/C | |
| A5200 | Dispenser, Toilet Tissue, SS, 2-Roll, Surface Mntd | 1 | C/C | |
| F2000 | Basket, Wastepaper, Round, Metal | 1 | V/V | |
| P3100 | Lavatory, Vitreous China, Slab Type | 1 | C/C | |
| P9050 | Toilet, Wall Hung, Siphon Jet | 1 | C/C | |

Project: VA CBOC Three PACT Prototype

Department Name : OUTPATIENT CLINIC

Functional Area : PATIENT ALIGNED CARE TEAM (PACT) MODULE #1

Room Code : WKTm1

Room Area : 100

Room Name : FA4: Workroom

Qty of Rooms : 1

| JSN | JSN Nomenclature | Qty | Acq/Ins | Comment |
|-------|---|-----|---------|---------|
| A1010 | Telecommunication Outlet | 1 | C/C | |
| F0415 | Cabinet, Filing, Lateral, Full Height, 5 Drawer | 1 | V/V | |
| F0465 | Cabinet, Storage, 2 Door, 5 Shelf | 1 | V/V | |
| F2000 | Basket, Wastepaper, Round, Metal | 1 | V/V | |
| F2540 | Shredder, Paper, Security | 1 | V/V | |
| M1810 | Copier, Floor Standing, Digital | 1 | V/V | |

Project: VA CBOC Three PACT Prototype

Department Name : OUTPATIENT CLINIC

Functional Area : PATIENT ALIGNED CARE TEAM (PACT) MODULE #1

Room Code : WRTM1

Room Area : 125

Room Name : FA5: Training Room/Flex

Qty of Rooms : 1

| JSN | JSN Nomenclature | Qty | Acq/Ins | Comment |
|-------|---|-----|---------|---------|
| A1010 | Telecommunication Outlet | 2 | C/C | |
| A1015 | Telephone, Desk, Multiple Line | 1 | C/C | |
| F0275 | Chair, Swivel, High Back | 2 | V/V | |
| F0420 | Cabinet, Filing, Lateral, Half Height | 1 | V/V | |
| F2000 | Basket, Wastepaper, Round, Metal | 2 | V/V | |
| M1801 | Computer, Microprocessing, w/Flat Panel Monitor | 2 | V/V | |
| M1840 | Printer/Copier/Fax Combination | 1 | V/V | |
| U0075 | Workstation, L-Shaped, Freestanding, 60x54 | 2 | V/V | |

Project: VA CBOC Three PACT Prototype

Department Name : OUTPATIENT CLINIC

Functional Area : PATIENT ALIGNED CARE TEAM (PACT) MODULE #1

Room Code : WRTM2

Room Area : 125

Room Name : FA4: Tele-Retinal Room

Qty of Rooms : 1

| JSN | JSN Nomenclature | Qty | Acq/Ins | Comment |
|-------|--|-----|---------|------------------------|
| A1010 | Telecommunication Outlet | 1 | C/C | |
| A1012 | Telephone, Wall Mounted, 1 Line | 1 | C/C | |
| A5075 | Dispenser, Soap, Disposable | 1 | V/V | |
| A5080 | Dispenser, Paper Towel, SS, Surface Mounted | 1 | C/C | |
| A5107 | Dispenser, Glove,Surgical/Examination, Wall Mntd | 1 | V/V | |
| A5108 | Waste Disposal Unit, Sharps | 1 | V/V | |
| A5145 | Hook, Garment, Double, SS, Surface Mounted | 2 | C/C | |
| A5180 | Track, Cubicle, Surface Mounted, With Curtain | 12 | C/C | |
| CD040 | Cabinet, W/H, 2 Shelf, 2 DO, Sloping Top, 38x36x13 | 1 | C/C | |
| CS010 | Sink, SS, Single Compartment, 7.5x12x12 ID | 1 | C/C | |
| CT030 | Countertop, High Pressure Laminate | 3 | C/C | |
| E0948 | Cart, General Storage, Mobile, 42"H x 32"W x 22"D | 1 | V/V | |
| F0205 | Chair, Side With Arms | 1 | V/V | |
| F0340 | Stool, Self Adjusting | 1 | V/V | |
| F2010 | Basket, Wastepaper, Step-On | 1 | V/V | |
| F2310 | Rack, Pamphlet, Wall Mounted | 1 | C/C | optional |
| F3025 | Board, Bulletin, Wood Framed | 1 | C/C | |
| F3200 | Clock, Battery, 12" Diameter | 1 | V/V | |
| M1801 | Computer, Microprocessing, w/Flat Panel Monitor | 1 | V/V | |
| M1802 | Work Station, Computer,Retractable, Wall Mounted | 1 | V/V | |
| M3072 | Frame, Infectious Waste Bag w/Lid | 1 | V/V | |
| M4100 | Sphygmomanometer, Aneroid, Wall Mounted | 1 | V/V | |
| M4200 | Otoscope/Ophthalmoscope, Wall Mounted | 1 | V/V | |
| M6050 | Retinal Imaging System, Fluorescein/Indocyanine | 1 | V/V | include table or stand |
| M7401 | Light, Exam, Mobile, Spotlight, Mobile Stand | 1 | V/V | |
| M9025 | Table, Examination/Treatment, With Cabinet | 1 | V/V | |

Project: VA CBOC Three PACT Prototype

Department Name : OUTPATIENT CLINIC

Functional Area : PATIENT ALIGNED CARE TEAM (PACT) MODULE #1

Room Code : OFA02

Room Area : 125

Room Name : FA4: Administrative Office

Qty of Rooms : 1

| JSN | JSN Nomenclature | Qty | Acq/Ins | Comment |
|-------|--|-----|---------|---------|
| A1010 | Telecommunication Outlet | 2 | C/C | |
| A1015 | Telephone, Desk, Multiple Line | 1 | C/C | |
| A5145 | Hook, Garment, Double, SS, Surface Mounted | 2 | C/C | |
| E0078 | Workstation, L-Shaped w/Peninsula, Free Std, 78x72 | 1 | V/V | |
| F0110 | Bookcase, 3 Shelf | 1 | V/V | |
| F0205 | Chair, Side With Arms | 2 | V/V | |
| F0275 | Chair, Swivel, High Back | 1 | V/V | |
| F0420 | Cabinet, Filing, Lateral, Half Height | 1 | V/V | |
| F2000 | Basket, Wastepaper, Round, Metal | 1 | V/V | |
| F3200 | Clock, Battery, 12" Diameter | 1 | V/V | |
| M1801 | Computer, Microprocessing, w/Flat Panel Monitor | 1 | V/V | |
| M1825 | Printer, Computer | 1 | V/V | |

Project: VA CBOC Three PACT Prototype

Department Name : OUTPATIENT CLINIC

Functional Area : PATIENT ALIGNED CARE TEAM (PACT) MODULE #1

Room Code : RCA01

Room Area : 20

Room Name : FA3: Resuscitation Cart Alcove

Qty of Rooms : 1

| JSN | JSN Nomenclature | Qty | Acq/Ins | Comment |
|-------|---|-----|---------|---------|
| E0954 | Cart, Emergency, Mobile, 66"H x 52"W x 22"D | 1 | V/V | |
| M7660 | Defibrillator/Monitor/Recorder, Portable | 1 | V/V | |
| M8770 | Aspirator/Pressure Unit, General Purpose | 1 | V/V | |

Project: VA CBOC Three PACT Prototype

Department Name : OUTPATIENT CLINIC

Functional Area : PATIENT ALIGNED CARE TEAM (PACT) MODULE #2

Room Code : RECP4

Room Area : 30

Room Name : FA1: Kiosk, Patient Check-In

Qty of Rooms : 2

| JSN | JSN Nomenclature | Qty | Acq/Ins | Comment |
|-------|--|-----|---------|-----------------------|
| A1010 | Telecommunication Outlet | 1 | C/C | |
| E0945 | Cart, Computer, Mobile, 36"H x 32"W x 22"D | 1 | V/V | Placeholder for Kiosk |

Project: VA CBOC Three PACT Prototype

Department Name : OUTPATIENT CLINIC

Functional Area : PATIENT ALIGNED CARE TEAM (PACT) MODULE #2

Room Code : CLSC1

Room Area : 30

Room Name : FA1: Workstation, Patient Education

Qty of Rooms : 1

| JSN | JSN Nomenclature | Qty | Acq/Ins | Comment |
|-------|---|-----|---------|---------|
| A1010 | Telecommunication Outlet | 1 | C/C | |
| A1012 | Telephone, Wall Mounted, 1 Line | 1 | C/C | |
| E0042 | Workcenter, Computer, Free Standing, 48" W | 1 | V/V | |
| F0280 | Chair, Swivel, Low Back | 1 | V/V | |
| F2000 | Basket, Wastepaper, Round, Metal | 1 | V/V | |
| M1801 | Computer, Microprocessing, w/Flat Panel Monitor | 1 | V/V | |

Project: VA CBOC Three PACT Prototype

Department Name : OUTPATIENT CLINIC

Functional Area : PATIENT ALIGNED CARE TEAM (PACT) MODULE #2

Room Code : RECP1

Room Area : 120

Room Name : FA1: Reception

Qty of Rooms : 1

| JSN | JSN Nomenclature | Qty | Acq/Ins | Comment |
|-------|---|-----|---------|---------|
| A1010 | Telecommunication Outlet | 4 | C/C | |
| A1015 | Telephone, Desk, Multiple Line | 2 | C/C | |
| A6105 | Counter, Reception Control, Built-In | 1 | C/C | |
| F0275 | Chair, Swivel, High Back | 2 | V/V | |
| F0420 | Cabinet, Filing, Lateral, Half Height | 3 | V/V | |
| F2000 | Basket, Wastepaper, Round, Metal | 2 | V/V | |
| F2540 | Shredder, Paper, Security | 1 | V/V | |
| F3200 | Clock, Battery, 12" Diameter | 1 | V/V | |
| M1801 | Computer, Microprocessing, w/Flat Panel Monitor | 2 | V/V | |
| M1840 | Printer/Copier/Fax Combination | 1 | V/V | |

Project: VA CBOC Three PACT Prototype

Department Name : OUTPATIENT CLINIC

Functional Area : PATIENT ALIGNED CARE TEAM (PACT) MODULE #2

Room Code : TLTU1

Room Area : 75

Room Name : FA1: Toilet, General

Qty of Rooms : 2

| JSN | JSN Nomenclature | Qty | Acq/Ins | Comment |
|-------|--|-----|---------|---------|
| A1066 | Mirror, Float Glass, With SS Frame | 1 | C/C | |
| A5075 | Dispenser, Soap, Disposable | 1 | V/V | |
| A5080 | Dispenser, Paper Towel, SS, Surface Mounted | 1 | C/C | |
| A5090 | Disposal, Sanitary Napkin, SS, Surface Mounted | 1 | C/C | |
| A5109 | Grab Bar, 1-1/4" Dia., SS, 2 Wall, W/C Accessible | 1 | C/C | |
| A5145 | Hook, Garment, Double, SS, Surface Mounted | 1 | C/C | |
| A5200 | Dispenser, Toilet Tissue, SS, 2-Roll, Surface Mntd | 1 | C/C | |
| F2000 | Basket, Wastepaper, Round, Metal | 1 | V/V | |
| P3100 | Lavatory, Vitreous China, Slab Type | 1 | C/C | |
| P9050 | Toilet, Wall Hung, Siphon Jet | 1 | C/C | |

Project: VA CBOC Three PACT Prototype

Department Name : OUTPATIENT CLINIC

Functional Area : PATIENT ALIGNED CARE TEAM (PACT) MODULE #2

Room Code : WRC01

Room Area : 360

Room Name : FA1: Waiting, PACT Module

Qty of Rooms : 1

| JSN | JSN Nomenclature | Qty | Acq/Ins | Comment |
|-------|---|-----|---------|----------|
| A5210 | Bracket, Television, Wall Mounted, w/Adjust Arm | 1 | C/C | |
| A5220 | Bracket, Television, Wall Backing | 1 | C/C | |
| F0305 | Chair, Waiting Room, Single | 12 | V/V | |
| F0740 | Table, Occasional, Lamp | 1 | V/V | |
| F2000 | Basket, Wastepaper, Round, Metal | 1 | V/V | |
| F2300 | Rack, Magazine, Wall Mounted | 1 | C/C | optional |
| F2310 | Rack, Pamphlet, Wall Mounted | 1 | C/C | optional |
| F3200 | Clock, Battery, 12" Diameter | 1 | V/V | |
| M0506 | Television, Flat Screen | 1 | V/V | |

Project: VA CBOC Three PACT Prototype

Department Name : OUTPATIENT CLINIC

Functional Area : PATIENT ALIGNED CARE TEAM (PACT) MODULE #2

Room Code : WRF01

Room Area : 60

Room Name : FA1: Waiting, Family

Qty of Rooms : 1

| JSN | JSN Nomenclature | Qty | Acq/Ins | Comment |
|-------|---------------------------------------|-----|---------|---------|
| F0215 | Chair, Child's | 4 | V/V | |
| F2045 | Furniture, Playroom, Assorted | 1 | V/V | |
| M0430 | Recorder/ Player, Digital, Video, DVD | 1 | V/V | |
| M0506 | Television, Flat Screen | 1 | V/V | |

Project: VA CBOC Three PACT Prototype

Department Name : OUTPATIENT CLINIC

Functional Area : PATIENT ALIGNED CARE TEAM (PACT) MODULE #2

Room Code : TLTB1

Room Area : 75

Room Name : FA2: Toilet, General Procedure Room

Qty of Rooms : 1

| JSN | JSN Nomenclature | Qty | Acq/Ins | Comment |
|-------|--|-----|---------|---------|
| A1066 | Mirror, Float Glass, With SS Frame | 1 | C/C | |
| A5075 | Dispenser, Soap, Disposable | 1 | V/V | |
| A5080 | Dispenser, Paper Towel, SS, Surface Mounted | 1 | C/C | |
| A5090 | Disposal, Sanitary Napkin, SS, Surface Mounted | 1 | C/C | |
| A5109 | Grab Bar, 1-1/4" Dia., SS, 2 Wall, W/C Accessible | 1 | C/C | |
| A5145 | Hook, Garment, Double, SS, Surface Mounted | 1 | C/C | |
| A5200 | Dispenser, Toilet Tissue, SS, 2-Roll, Surface Mntd | 1 | C/C | |
| F2000 | Basket, Wastepaper, Round, Metal | 1 | V/V | |
| P3100 | Lavatory, Vitreous China, Slab Type | 1 | C/C | |
| P9050 | Toilet, Wall Hung, Siphon Jet | 1 | C/C | |

Project: VA CBOC Three PACT Prototype

Department Name : OUTPATIENT CLINIC

Functional Area : PATIENT ALIGNED CARE TEAM (PACT) MODULE #2

Room Code : EXPA1

Room Area : 125

Room Name : FA2: Exam Room, Patient Aligned Care Team (PACT)

Qty of Rooms : 8

| JSN | JSN Nomenclature | Qty | Acq/Ins | Comment |
|-------|--|-----|---------|--|
| A1010 | Telecommunication Outlet | 1 | C/C | |
| A1012 | Telephone, Wall Mounted, 1 Line | 1 | C/C | |
| A5075 | Dispenser, Soap, Disposable | 1 | V/V | |
| A5080 | Dispenser, Paper Towel, SS, Surface Mounted | 1 | C/C | |
| A5107 | Dispenser, Glove,Surgical/Examination, Wall Mntd | 1 | V/V | |
| A5108 | Waste Disposal Unit, Sharps | 1 | V/V | |
| A5145 | Hook, Garment, Double, SS, Surface Mounted | 2 | C/C | |
| A5180 | Track, Cubicle, Surface Mounted, With Curtain | 12 | C/C | |
| CD040 | Cabinet, W/H, 2 Shelf, 2 DO, Sloping Top, 38x36x13 | 1 | C/C | |
| CS010 | Sink, SS, Single Compartment, 7.5x12x12 ID | 1 | C/C | |
| CT030 | Countertop, High Pressure Laminate | 3 | C/C | |
| E0948 | Cart, General Storage, Mobile, 42"H x 32"W x 22"D | 1 | V/V | |
| F0205 | Chair, Side With Arms | 1 | V/V | |
| F0340 | Stool, Self Adjusting | 1 | V/V | |
| F2010 | Basket, Wastepaper, Step-On | 1 | V/V | |
| F2310 | Rack, Pamphlet, Wall Mounted | 1 | C/C | optional |
| F3025 | Board, Bulletin, Wood Framed | 1 | C/C | |
| F3200 | Clock, Battery, 12" Diameter | 1 | V/V | |
| M1801 | Computer, Microprocessing, w/Flat Panel Monitor | 1 | V/V | |
| M1802 | Work Station, Computer,Retractable, Wall Mounted | 1 | V/V | |
| M3072 | Frame, Infectious Waste Bag w/Lid | 1 | V/V | |
| M4100 | Sphygmomanometer, Aneroid, Wall Mounted | 1 | V/V | |
| M4116 | Monitor, Vital Signs | 1 | V/V | Wall mounted preferred; data jack access |
| M4200 | Otoscope/Ophthalmoscope, Wall Mounted | 1 | V/V | |
| M7401 | Light, Exam, Mobile, Spotlight, Mobile Stand | 1 | V/V | |
| M9025 | Table, Examination/Treatment, With Cabinet | 1 | V/V | |

Project: VA CBOC Three PACT Prototype

Department Name : OUTPATIENT CLINIC

Functional Area : PATIENT ALIGNED CARE TEAM (PACT) MODULE #2

Room Code : EXW01

Room Area : 125

Room Name : FA2: Exam Room, Womens Health

Qty of Rooms : 2

| JSN | JSN Nomenclature | Qty | Acq/Ins | Comment |
|-------|--|-----|---------|--|
| A1010 | Telecommunication Outlet | 1 | C/C | |
| A1012 | Telephone, Wall Mounted, 1 Line | 1 | C/C | |
| A5075 | Dispenser, Soap, Disposable | 1 | V/V | |
| A5080 | Dispenser, Paper Towel, SS, Surface Mounted | 1 | C/C | |
| A5107 | Dispenser, Glove,Surgical/Examination, Wall Mntd | 1 | V/V | |
| A5108 | Waste Disposal Unit, Sharps | 1 | V/V | |
| A5145 | Hook, Garment, Double, SS, Surface Mounted | 2 | C/C | |
| A5180 | Track, Cubicle, Surface Mounted, With Curtain | 12 | C/C | |
| CD040 | Cabinet, W/H, 2 Shelf, 2 DO, Sloping Top, 38x36x13 | 1 | C/C | |
| CS010 | Sink, SS, Single Compartment, 7.5x12x12 ID | 1 | C/C | |
| CT030 | Countertop, High Pressure Laminate | 3 | C/C | |
| E0948 | Cart, General Storage, Mobile, 42"H x 32"W x 22"D | 1 | V/V | |
| F0205 | Chair, Side With Arms | 1 | V/V | |
| F0340 | Stool, Self Adjusting | 1 | V/V | |
| F2010 | Basket, Wastepaper, Step-On | 1 | V/V | |
| F2310 | Rack, Pamphlet, Wall Mounted | 1 | C/C | optional |
| F3025 | Board, Bulletin, Wood Framed | 1 | C/C | |
| F3200 | Clock, Battery, 12" Diameter | 1 | V/V | |
| M1801 | Computer, Microprocessing, w/Flat Panel Monitor | 1 | V/V | |
| M1802 | Work Station, Computer,Retractable, Wall Mounted | 1 | V/V | |
| M3072 | Frame, Infectious Waste Bag w/Lid | 1 | V/V | |
| M4100 | Sphygmomanometer, Aneroid, Wall Mounted | 1 | V/V | |
| M4116 | Monitor, Vital Signs | 1 | V/V | Wall mounted preferred; data jack access |
| M4200 | Otoscope/Ophthalmoscope, Wall Mounted | 1 | V/V | |
| M7401 | Light, Exam, Mobile, Spotlight, Mobile Stand | 1 | V/V | |
| M9025 | Table, Examination/Treatment, With Cabinet | 1 | V/V | |

Project: VA CBOC Three PACT Prototype

Department Name : OUTPATIENT CLINIC

Functional Area : PATIENT ALIGNED CARE TEAM (PACT) MODULE #2

Room Code : OFDC2

Room Area : 125

Room Name : FA2: Consult Room

Qty of Rooms : 4

| JSN | JSN Nomenclature | Qty | Acq/Ins | Comment |
|-------|--|-----|---------|---------|
| A1010 | Telecommunication Outlet | 1 | C/C | |
| A1015 | Telephone, Desk, Multiple Line | 1 | C/C | |
| A5075 | Dispenser, Soap, Disposable | 1 | V/V | |
| A5080 | Dispenser, Paper Towel, SS, Surface Mounted | 1 | C/C | |
| A5145 | Hook, Garment, Double, SS, Surface Mounted | 1 | C/C | |
| CD040 | Cabinet, W/H, 2 Shelf, 2 DO, Sloping Top, 38x36x13 | 1 | C/C | |
| CS010 | Sink, SS, Single Compartment, 7.5x12x12 ID | 1 | C/C | |
| CT030 | Countertop, High Pressure Laminate | 3 | C/C | |
| F0205 | Chair, Side With Arms | 3 | V/V | |
| F0340 | Stool, Self Adjusting | 1 | V/V | |
| F0740 | Table, Occasional, Lamp | 1 | V/V | |
| F2000 | Basket, Wastepaper, Round, Metal | 1 | V/V | |
| F3200 | Clock, Battery, 12" Diameter | 1 | V/V | |
| M1801 | Computer, Microprocessing, w/Flat Panel Monitor | 1 | V/V | |
| M1802 | Work Station, Computer, Retractable, Wall Mounted | 1 | V/V | |

Project: VA CBOC Three PACT Prototype

Department Name : OUTPATIENT CLINIC

Functional Area : PATIENT ALIGNED CARE TEAM (PACT) MODULE #2

Room Code : PEHW1

Room Area : 40

Room Name : FA2: Height/Weight Station

Qty of Rooms : 1

| JSN | JSN Nomenclature | Qty | Acq/Ins | Comment |
|-------|-------------------------------------|-----|---------|---------|
| M4040 | Scale, Weighing, 300 Pound Capacity | 1 | V/V | |

Project: VA CBOC Three PACT Prototype

| | | | |
|-------------------|------------------------------|-------------------|--|
| Department Name : | OUTPATIENT CLINIC | Functional Area : | PATIENT ALIGNED CARE TEAM (PACT) MODULE #2 |
| Room Code : | TRPR1 | Room Area : | 180 |
| Room Name : | FA2: Procedure Room, General | Qty of Rooms : | 1 |

| JSN | JSN Nomenclature | Qty | Acq/Ins | Comment |
|-------|--|-----|---------|--|
| A1010 | Telecommunication Outlet | 2 | C/C | |
| A1011 | Telephone, Desk, 1 Line | 1 | C/C | |
| A1132 | Rail, Accessory Mounting, Length As Required | 1 | V/V | |
| A1200 | Lift System, Overhead, Patient Room | 1 | C/C | lift system should extend into attached toilet |
| A5075 | Dispenser, Soap, Disposable | 1 | V/V | |
| A5080 | Dispenser, Paper Towel, SS, Surface Mounted | 1 | C/C | |
| A5107 | Dispenser, Glove,Surgical/Examination, Wall Mntd | 1 | V/V | PPE station - 3 boxes of gloves and face masks |
| A5108 | Waste Disposal Unit, Sharps | 1 | V/V | |
| A5145 | Hook, Garment, Double, SS, Surface Mounted | 1 | C/C | |
| A5180 | Track, Cubicle, Surface Mounted, With Curtain | 14 | C/C | |
| CD040 | Cabinet, W/H, 2 Shelf, 2 DO, Sloping Top, 38x36x13 | 1 | C/C | |
| CS010 | Sink, SS, Single Compartment, 7.5x12x12 ID | 1 | C/C | |
| CT030 | Countertop, High Pressure Laminate | 3 | C/C | |
| E0915 | Locker, Supply, Medication, Wall Mtd, 23"W x 20"D | 1 | V/V | |
| E0948 | Cart, General Storage, Mobile, 42"H x 32"W x 22"D | 1 | V/V | |
| F0205 | Chair, Side With Arms | 1 | V/V | |
| F0340 | Stool, Self Adjusting | 1 | V/V | |
| F2000 | Basket, Wastepaper, Round, Metal | 1 | V/V | |
| F3010 | Board, Bulletin, 48 x 48 | 1 | C/C | |
| F3200 | Clock, Battery, 12" Diameter | 1 | V/V | |
| M0750 | Flowmeter, Air, Connect w/50 PSISupply | 1 | V/V | |
| M0755 | Flowmeter, Oxygen, Low Flow | 1 | V/V | |
| M0765 | Regulator, Vacuum | 1 | V/V | |
| M1801 | Computer, Microprocessing, w/Flat Panel Monitor | 1 | V/V | |
| M1802 | Work Station, Computer,Retractable, Wall Mounted | 1 | V/V | |
| M3070 | Hamper, Linen, Mobile, w/Lid | 1 | V/V | |

Project: VA CBOC Three PACT Prototype

Department Name : OUTPATIENT CLINIC

Functional Area : PATIENT ALIGNED CARE TEAM (PACT) MODULE #2

Room Code : TRPR1

Room Area : 180

Room Name : FA2: Procedure Room, General

Qty of Rooms : 1

| JSN | JSN Nomenclature | Qty | Acq/Ins | Comment |
|-------|--|-----|---------|---------|
| M3072 | Frame, Infectious Waste Bag w/Lid | 1 | V/V | |
| M4100 | Sphygmomanometer, Aneroid, Wall Mounted | 1 | V/V | |
| M4116 | Monitor, Vital Signs | 1 | V/V | |
| M4200 | Otoscope/Ophthalmoscope, Wall Mounted | 1 | V/V | |
| M4255 | Stand, IV, Adjustable | 1 | V/V | |
| M4655 | Stretcher, Mobile, CRS, 9 Position | 1 | V/V | |
| M7401 | Light, Exam, Mobile, Spotlight, Mobile Stand | 1 | V/V | |
| M7405 | Light, Exam, Ceiling Mounted | 1 | C/C | |
| M7710 | Electrocardiograph, 12 Lead, Portable | 1 | V/V | |
| M8810 | Stand, Mayo | 1 | V/V | |

Project: VA CBOC Three PACT Prototype

Department Name : OUTPATIENT CLINIC

Functional Area : PATIENT ALIGNED CARE TEAM (PACT) MODULE #2

Room Code : CLSC4

Room Area : 400

Room Name : FA2: Shared Medical Appointment Room

Qty of Rooms : 1

| JSN | JSN Nomenclature | Qty | Acq/Ins | Comment |
|-------|---|-----|---------|------------------------------------|
| E0945 | Cart, Computer, Mobile, 36"H x 32"W x 22"D | 2 | V/V | |
| F0295 | Chair, Stacking | 16 | V/V | |
| F0435 | Cabinet, Storage, Multi Media | 1 | V/V | Consider built-in storage credenza |
| F0860 | Table, Mobile | 4 | V/V | folding tables |
| F2010 | Basket, Wastepaper, Step-On | 1 | V/V | |
| F2250 | Camcorder, Hand Held, HD, Zoom, w/Microphone | 1 | V/V | |
| F3060 | Whiteboard, Projection Screen Combination | 1 | C/C | Smart Interactive Board |
| M0506 | Television, Flat Screen | 1 | V/V | |
| M1801 | Computer, Microprocessing, w/Flat Panel Monitor | 2 | V/V | |

Project: VA CBOC Three PACT Prototype

Department Name : OUTPATIENT CLINIC

Functional Area : PATIENT ALIGNED CARE TEAM (PACT) MODULE #2

Room Code : SRSE1

Room Area : 30

Room Name : FA2: Storage, Shared Medical Appointments

Qty of Rooms : 1

| JSN | JSN Nomenclature | Qty | Acq/Ins | Comment |
|-------|------------------|-----|---------|---------|
| F0295 | Chair, Stacking | 5 | V/V | |

Project: VA CBOC Three PACT Prototype

Department Name : OUTPATIENT CLINIC

Functional Area : PATIENT ALIGNED CARE TEAM (PACT) MODULE #2

Room Code : TLTU1

Room Area : 60

Room Name : FA2: Toilet, Women's Health Exam Room

Qty of Rooms : 2

| JSN | JSN Nomenclature | Qty | Acq/Ins | Comment |
|-------|--|-----|---------|---------|
| A1066 | Mirror, Float Glass, With SS Frame | 1 | C/C | |
| A5075 | Dispenser, Soap, Disposable | 1 | V/V | |
| A5080 | Dispenser, Paper Towel, SS, Surface Mounted | 1 | C/C | |
| A5090 | Disposal, Sanitary Napkin, SS, Surface Mounted | 1 | C/C | |
| A5109 | Grab Bar, 1-1/4" Dia., SS, 2 Wall, W/C Accessible | 1 | C/C | |
| A5145 | Hook, Garment, Double, SS, Surface Mounted | 1 | C/C | |
| A5200 | Dispenser, Toilet Tissue, SS, 2-Roll, Surface Mntd | 1 | C/C | |
| F2000 | Basket, Wastepaper, Round, Metal | 1 | V/V | |
| P3100 | Lavatory, Vitreous China, Slab Type | 1 | C/C | |
| P9050 | Toilet, Wall Hung, Siphon Jet | 1 | C/C | |

Project: VA CBOC Three PACT Prototype

Department Name : OUTPATIENT CLINIC

Functional Area : PATIENT ALIGNED CARE TEAM (PACT) MODULE #2

Room Code : TLTU1

Room Area : 60

Room Name : FA2: Patient Toilet

Qty of Rooms : 1

| JSN | JSN Nomenclature | Qty | Acq/Ins | Comment |
|-------|--|-----|---------|---------|
| A1066 | Mirror, Float Glass, With SS Frame | 1 | C/C | |
| A5075 | Dispenser, Soap, Disposable | 1 | V/V | |
| A5080 | Dispenser, Paper Towel, SS, Surface Mounted | 1 | C/C | |
| A5090 | Disposal, Sanitary Napkin, SS, Surface Mounted | 1 | C/C | |
| A5109 | Grab Bar, 1-1/4" Dia., SS, 2 Wall, W/C Accessible | 1 | C/C | |
| A5145 | Hook, Garment, Double, SS, Surface Mounted | 1 | C/C | |
| A5200 | Dispenser, Toilet Tissue, SS, 2-Roll, Surface Mntd | 1 | C/C | |
| F2000 | Basket, Wastepaper, Round, Metal | 1 | V/V | |
| P3100 | Lavatory, Vitreous China, Slab Type | 1 | C/C | |
| P9050 | Toilet, Wall Hung, Siphon Jet | 1 | C/C | |

Project: VA CBOC Three PACT Prototype

Department Name : OUTPATIENT CLINIC

Functional Area : PATIENT ALIGNED CARE TEAM (PACT) MODULE #2

Room Code : RCA02

Room Area : 20

Room Name : FA3: Alcove, Medication

Qty of Rooms : 1

| JSN | JSN Nomenclature | Qty | Acq/Ins | Comment |
|-------|--|-----|---------|---------|
| A1010 | Telecommunication Outlet | 1 | C/C | |
| M3150 | Distribution System, Medication, Automatic | 1 | V/V | |

Project: VA CBOC Three PACT Prototype

Department Name : OUTPATIENT CLINIC

Functional Area : PATIENT ALIGNED CARE TEAM (PACT) MODULE #2

Room Code : SRE01

Room Area : 120

Room Name : FA3: Storage, Medical Equipment

Qty of Rooms : 1

| JSN | JSN Nomenclature | Qty | Acq/Ins | Comment |
|-------|--------------------------------|-----|---------|---------|
| A1010 | Telecommunication Outlet | 2 | C/C | |
| M2070 | Shelving, Storage, 77hx36wx18d | 4 | V/V | |
| M4116 | Monitor, Vital Signs | 2 | V/V | |

Project: VA CBOC Three PACT Prototype

Department Name : OUTPATIENT CLINIC

Functional Area : PATIENT ALIGNED CARE TEAM (PACT) MODULE #2

Room Code : UCCL1

Room Area : 60

Room Name : FA3: Utility Room, Clean

Qty of Rooms : 1

| JSN | JSN Nomenclature | Qty | Acq/Ins | Comment |
|-------|--|-----|---------|---------|
| A1010 | Telecommunication Outlet | 1 | C/C | |
| E0903 | Locker, Supply, w/Shelves, Wall Mtd, 23"W x 20"D | 2 | V/V | |
| E0906 | Locker, Supply, General, Wall Mtd, 23"W x 20"D | 2 | V/V | |
| E0912 | Locker, Supply, Med Surg, Wall Mtd | 2 | V/V | |
| F2000 | Basket, Wastepaper, Round, Metal | 1 | V/V | |
| P8710 | Utility Center, Plumbing Connection | 1 | C/C | |

Project: VA CBOC Three PACT Prototype

Department Name : OUTPATIENT CLINIC

Functional Area : PATIENT ALIGNED CARE TEAM (PACT) MODULE #2

Room Code : CRA01

Room Area : 180

Room Name : FA4: Conference Room

Qty of Rooms : 1

| JSN | JSN Nomenclature | Qty | Acq/Ins | Comment |
|-------|---|-----|---------|---------|
| A1010 | Telecommunication Outlet | 1 | C/C | |
| A1011 | Telephone, Desk, 1 Line | 1 | C/C | |
| A5210 | Bracket, Television, Wall Mounted, w/Adjust Arm | 1 | C/C | |
| A5220 | Bracket, Television, Wall Backing | 1 | C/C | |
| E0945 | Cart, Computer, Mobile, 36"H x 32"W x 22"D | 1 | V/V | |
| F0115 | Bookcase, Open, 5 Shelf | 1 | V/V | |
| F0220 | Chair, Conference | 12 | V/V | |
| F0465 | Cabinet, Storage, 2 Door, 5 Shelf | 1 | V/V | |
| F0755 | Table, Conference, Wood | 1 | V/V | |
| F2000 | Basket, Wastepaper, Round, Metal | 1 | V/V | |
| F3200 | Clock, Battery, 12" Diameter | 1 | V/V | |
| F3230 | Rack, Hat / Coat, Wall Mounted | 1 | C/C | |
| M0385 | Projector, Multimedia/Data | 1 | V/V | |
| M0400 | Screen, Projection, 144x144, Remote Control | 1 | C/C | |
| M0506 | Television, Flat Screen | 2 | V/V | |
| M0507 | Video Teleconferencing System | 1 | V/V | |
| M1801 | Computer, Microprocessing, w/Flat Panel Monitor | 1 | V/V | |

Project: VA CBOC Three PACT Prototype

Department Name : OUTPATIENT CLINIC

Functional Area : PATIENT ALIGNED CARE TEAM (PACT) MODULE #2

Room Code : LR004

Room Area : 60

Room Name : FA4: Locker Area, Clinical Staff Personal Property

Qty of Rooms : 1

| JSN | JSN Nomenclature | Qty | Acq/Ins | Comment |
|-------|--|-----|---------|---------|
| A1040 | Locker, 2 Person, Side by Side, 72x15x18 | 15 | V/V | |
| F2000 | Basket, Wastepaper, Round, Metal | 1 | V/V | |

Project: VA CBOC Three PACT Prototype

Department Name : OUTPATIENT CLINIC

Functional Area : PATIENT ALIGNED CARE TEAM (PACT) MODULE #2

Room Code : OFA03

Room Area : 60

Room Name : FA4: Extended Team Area

Qty of Rooms : 5

| JSN | JSN Nomenclature | Qty | Acq/Ins | Comment |
|-------|---|-----|---------|---------|
| A1010 | Telecommunication Outlet | 1 | C/C | |
| A1015 | Telephone, Desk, Multiple Line | 1 | C/C | |
| F0275 | Chair, Swivel, High Back | 1 | V/V | |
| F0420 | Cabinet, Filing, Lateral, Half Height | 1 | V/V | |
| F2000 | Basket, Wastepaper, Round, Metal | 1 | V/V | |
| M1801 | Computer, Microprocessing, w/Flat Panel Monitor | 1 | V/V | |
| U0075 | Workstation, L-Shaped, Freestanding, 60x54 | 1 | V/V | |

Project: VA CBOC Three PACT Prototype

| | | | |
|-------------------|-----------------------------|-------------------|--|
| Department Name : | OUTPATIENT CLINIC | Functional Area : | PATIENT ALIGNED CARE TEAM (PACT) MODULE #2 |
| Room Code : | SL001 | Room Area : | 220 |
| Room Name : | FA4: Lounge, Clinical Staff | Qty of Rooms : | 1 |

| JSN | JSN Nomenclature | Qty | Acq/Ins | Comment |
|-------|--|-----|---------|---------|
| A1010 | Telecommunication Outlet | 1 | C/C | |
| A1012 | Telephone, Wall Mounted, 1 Line | 1 | C/C | |
| A5075 | Dispenser, Soap, Disposable | 1 | V/V | |
| A5080 | Dispenser, Paper Towel, SS, Surface Mounted | 1 | C/C | |
| A5145 | Hook, Garment, Double, SS, Surface Mounted | 1 | C/C | |
| A5210 | Bracket, Television, Wall Mounted, w/Adjust Arm | 1 | C/C | |
| A5220 | Bracket, Television, Wall Backing | 1 | C/C | |
| C02C0 | Cabinet, U/C/B, 1 Shelf, 1 Drawer, 1 DO, 36x24x22 | 1 | C/C | |
| C02D0 | Cabinet, U/C/B, 4 Drawer, 36x24x22 | 1 | C/C | |
| C04P0 | Cabinet, Sink, U/C/B, 2 Door, 36x36x22 | 1 | C/C | |
| CB020 | Cabinet, W/H, 2 Shelf, 1 DO, Sloping Top, 38x24x13 | 2 | C/C | |
| CS010 | Sink, SS, Single Compartment, 7.5x12x12 ID | 1 | C/C | |
| CT030 | Countertop, High Pressure Laminate | 7 | C/C | |
| F0225 | Chair, Dining Room | 8 | V/V | |
| F0795 | Table, Dining | 2 | V/V | |
| F2000 | Basket, Wastepaper, Round, Metal | 1 | V/V | |
| F3025 | Board, Bulletin, Wood Framed | 1 | C/C | |
| F3050 | Whiteboard, Dry Erase | 1 | C/C | |
| F3200 | Clock, Battery, 12" Diameter | 1 | V/V | |
| K1552 | Brewer, Coffee, Auto, Elect, 3 Burner, Front/Back | 1 | V/V | |
| K4665 | Oven, Microwave, Consumer | 1 | V/V | |
| K8250 | Toaster, Pop-Up, 4 Slice, Electric | 1 | V/V | |
| M0506 | Television, Flat Screen | 1 | V/V | |
| R7000 | Refrigerator, 14 Cubic Feet | 1 | V/V | |

Project: VA CBOC Three PACT Prototype

Department Name : OUTPATIENT CLINIC

Functional Area : PATIENT ALIGNED CARE TEAM (PACT) MODULE #2

Room Code : WRTM1

Room Area : 240

Room Name : FA4: Shared Documentation Area

Qty of Rooms : 4

| JSN | JSN Nomenclature | Qty | Acq/Ins | Comment |
|-------|---|-----|---------|---------|
| A1010 | Telecommunication Outlet | 4 | C/C | |
| A1015 | Telephone, Desk, Multiple Line | 2 | C/C | |
| F0275 | Chair, Swivel, High Back | 4 | V/V | |
| F0420 | Cabinet, Filing, Lateral, Half Height | 2 | V/V | |
| F2000 | Basket, Wastepaper, Round, Metal | 4 | V/V | |
| M1801 | Computer, Microprocessing, w/Flat Panel Monitor | 4 | V/V | |
| M1840 | Printer/Copier/Fax Combination | 1 | V/V | |
| U0075 | Workstation, L-Shaped, Freestanding, 60x54 | 4 | V/V | |

Project: VA CBOC Three PACT Prototype

Department Name : OUTPATIENT CLINIC

Functional Area : PATIENT ALIGNED CARE TEAM (PACT) MODULE #2

Room Code : WRTM2

Room Area : 125

Room Name : FA4: Tele-Health Room

Qty of Rooms : 2

| JSN | JSN Nomenclature | Qty | Acq/Ins | Comment |
|-------|--|-----|---------|----------|
| A1010 | Telecommunication Outlet | 1 | C/C | |
| A1012 | Telephone, Wall Mounted, 1 Line | 1 | C/C | |
| A5075 | Dispenser, Soap, Disposable | 1 | V/V | |
| A5080 | Dispenser, Paper Towel, SS, Surface Mounted | 1 | C/C | |
| A5107 | Dispenser, Glove,Surgical/Examination, Wall Mntd | 1 | V/V | |
| A5108 | Waste Disposal Unit, Sharps | 1 | V/V | |
| A5145 | Hook, Garment, Double, SS, Surface Mounted | 2 | C/C | |
| A5180 | Track, Cubicle, Surface Mounted, With Curtain | 12 | C/C | |
| CD040 | Cabinet, W/H, 2 Shelf, 2 DO, Sloping Top, 38x36x13 | 1 | C/C | |
| CS010 | Sink, SS, Single Compartment, 7.5x12x12 ID | 1 | C/C | |
| CT030 | Countertop, High Pressure Laminate | 3 | C/C | |
| E0948 | Cart, General Storage, Mobile, 42"H x 32"W x 22"D | 1 | V/V | |
| F0205 | Chair, Side With Arms | 1 | V/V | |
| F0340 | Stool, Self Adjusting | 1 | V/V | |
| F2010 | Basket, Wastepaper, Step-On | 1 | V/V | |
| F2310 | Rack, Pamphlet, Wall Mounted | 1 | C/C | optional |
| F3025 | Board, Bulletin, Wood Framed | 1 | C/C | |
| F3200 | Clock, Battery, 12" Diameter | 1 | V/V | |
| M1801 | Computer, Microprocessing, w/Flat Panel Monitor | 1 | V/V | |
| M1802 | Work Station, Computer,Retractable, Wall Mounted | 1 | V/V | |
| M3072 | Frame, Infectious Waste Bag w/Lid | 1 | V/V | |
| M4100 | Sphygmomanometer, Aneroid, Wall Mounted | 1 | V/V | |
| M4200 | Otoscope/Ophthalmoscope, Wall Mounted | 1 | V/V | |
| M7401 | Light, Exam, Mobile, Spotlight, Mobile Stand | 1 | V/V | |
| M9025 | Table, Examination/Treatment, With Cabinet | 1 | V/V | |
| U0019 | Telemedicine Cart | 1 | V/V | |

Project: VA CBOC Three PACT Prototype

Department Name : OUTPATIENT CLINIC

Functional Area : PATIENT ALIGNED CARE TEAM (PACT) MODULE #2

Room Code : TLTU1

Room Area : 60

Room Name : FA4: Toilet, Clinical Staff

Qty of Rooms : 2

| JSN | JSN Nomenclature | Qty | Acq/Ins | Comment |
|-------|--|-----|---------|---------|
| A1066 | Mirror, Float Glass, With SS Frame | 1 | C/C | |
| A5075 | Dispenser, Soap, Disposable | 1 | V/V | |
| A5080 | Dispenser, Paper Towel, SS, Surface Mounted | 1 | C/C | |
| A5090 | Disposal, Sanitary Napkin, SS, Surface Mounted | 1 | C/C | |
| A5109 | Grab Bar, 1-1/4" Dia., SS, 2 Wall, W/C Accessible | 1 | C/C | |
| A5145 | Hook, Garment, Double, SS, Surface Mounted | 1 | C/C | |
| A5200 | Dispenser, Toilet Tissue, SS, 2-Roll, Surface Mntd | 1 | C/C | |
| F2000 | Basket, Wastepaper, Round, Metal | 1 | V/V | |
| P3100 | Lavatory, Vitreous China, Slab Type | 1 | C/C | |
| P9050 | Toilet, Wall Hung, Siphon Jet | 1 | C/C | |

Project: VA CBOC Three PACT Prototype

Department Name : OUTPATIENT CLINIC

Functional Area : PATIENT ALIGNED CARE TEAM (PACT) MODULE #2

Room Code : WKTm1

Room Area : 100

Room Name : FA4: Workroom

Qty of Rooms : 1

| JSN | JSN Nomenclature | Qty | Acq/Ins | Comment |
|-------|---|-----|---------|---------|
| A1010 | Telecommunication Outlet | 1 | C/C | |
| F0415 | Cabinet, Filing, Lateral, Full Height, 5 Drawer | 1 | V/V | |
| F0465 | Cabinet, Storage, 2 Door, 5 Shelf | 1 | V/V | |
| F2000 | Basket, Wastepaper, Round, Metal | 1 | V/V | |
| F2540 | Shredder, Paper, Security | 1 | V/V | |
| M1810 | Copier, Floor Standing, Digital | 1 | V/V | |

Project: VA CBOC Three PACT Prototype

Department Name : OUTPATIENT CLINIC

Functional Area : PATIENT ALIGNED CARE TEAM (PACT) MODULE #2

Room Code : WRTM1

Room Area : 125

Room Name : FA5: Training Room/Flex

Qty of Rooms : 1

| JSN | JSN Nomenclature | Qty | Acq/Ins | Comment |
|-------|---|-----|---------|---------|
| A1010 | Telecommunication Outlet | 2 | C/C | |
| A1015 | Telephone, Desk, Multiple Line | 1 | C/C | |
| F0275 | Chair, Swivel, High Back | 2 | V/V | |
| F0420 | Cabinet, Filing, Lateral, Half Height | 1 | V/V | |
| F2000 | Basket, Wastepaper, Round, Metal | 2 | V/V | |
| M1801 | Computer, Microprocessing, w/Flat Panel Monitor | 2 | V/V | |
| M1840 | Printer/Copier/Fax Combination | 1 | V/V | |
| U0075 | Workstation, L-Shaped, Freestanding, 60x54 | 2 | V/V | |

Project: VA CBOC Three PACT Prototype

Department Name : OUTPATIENT CLINIC

Functional Area : PATIENT ALIGNED CARE TEAM (PACT) MODULE #2

Room Code : OFA02

Room Area : 125

Room Name : FA4: Administrative Office

Qty of Rooms : 1

| JSN | JSN Nomenclature | Qty | Acq/Ins | Comment |
|-------|--|-----|---------|---------|
| A1010 | Telecommunication Outlet | 2 | C/C | |
| A1015 | Telephone, Desk, Multiple Line | 1 | C/C | |
| A5145 | Hook, Garment, Double, SS, Surface Mounted | 2 | C/C | |
| E0078 | Workstation, L-Shaped w/Peninsula, Free Std, 78x72 | 1 | V/V | |
| F0110 | Bookcase, 3 Shelf | 1 | V/V | |
| F0205 | Chair, Side With Arms | 2 | V/V | |
| F0275 | Chair, Swivel, High Back | 1 | V/V | |
| F0420 | Cabinet, Filing, Lateral, Half Height | 1 | V/V | |
| F2000 | Basket, Wastepaper, Round, Metal | 1 | V/V | |
| F3200 | Clock, Battery, 12" Diameter | 1 | V/V | |
| M1801 | Computer, Microprocessing, w/Flat Panel Monitor | 1 | V/V | |
| M1825 | Printer, Computer | 1 | V/V | |

Project: VA CBOC Three PACT Prototype

Department Name : OUTPATIENT CLINIC

Functional Area : PATIENT ALIGNED CARE TEAM (PACT) MODULE #2

Room Code : RCA01

Room Area : 20

Room Name : FA3: Resuscitation Cart Alcove

Qty of Rooms : 1

| JSN | JSN Nomenclature | Qty | Acq/Ins | Comment |
|-------|---|-----|---------|---------|
| E0954 | Cart, Emergency, Mobile, 66"H x 52"W x 22"D | 1 | V/V | |
| M7660 | Defibrillator/Monitor/Recorder, Portable | 1 | V/V | |
| M8770 | Aspirator/Pressure Unit, General Purpose | 1 | V/V | |

Project: VA CBOC Three PACT Prototype

Department Name : OUTPATIENT CLINIC

Functional Area : PATIENT ALIGNED CARE TEAM (PACT) MODULE #3

Room Code : RECP4

Room Area : 30

Room Name : FA1: Kiosk, Patient Check-In

Qty of Rooms : 2

| JSN | JSN Nomenclature | Qty | Acq/Ins | Comment |
|-------|--|-----|---------|-----------------------|
| A1010 | Telecommunication Outlet | 1 | C/C | |
| E0945 | Cart, Computer, Mobile, 36"H x 32"W x 22"D | 1 | V/V | Placeholder for Kiosk |

Project: VA CBOC Three PACT Prototype

Department Name : OUTPATIENT CLINIC

Functional Area : PATIENT ALIGNED CARE TEAM (PACT) MODULE #3

Room Code : CLSC1

Room Area : 30

Room Name : FA1: Workstation, Patient Education

Qty of Rooms : 1

| JSN | JSN Nomenclature | Qty | Acq/Ins | Comment |
|-------|---|-----|---------|---------|
| A1010 | Telecommunication Outlet | 1 | C/C | |
| A1012 | Telephone, Wall Mounted, 1 Line | 1 | C/C | |
| E0042 | Workcenter, Computer, Free Standing, 48" W | 1 | V/V | |
| F0280 | Chair, Swivel, Low Back | 1 | V/V | |
| F2000 | Basket, Wastepaper, Round, Metal | 1 | V/V | |
| M1801 | Computer, Microprocessing, w/Flat Panel Monitor | 1 | V/V | |

Project: VA CBOC Three PACT Prototype

Department Name : OUTPATIENT CLINIC

Functional Area : PATIENT ALIGNED CARE TEAM (PACT) MODULE #3

Room Code : RECP1

Room Area : 120

Room Name : FA1: Reception

Qty of Rooms : 1

| JSN | JSN Nomenclature | Qty | Acq/Ins | Comment |
|-------|---|-----|---------|---------|
| A1010 | Telecommunication Outlet | 4 | C/C | |
| A1015 | Telephone, Desk, Multiple Line | 2 | C/C | |
| A6105 | Counter,Reception Control, Built-In | 1 | C/C | |
| F0275 | Chair, Swivel, High Back | 2 | V/V | |
| F0420 | Cabinet, Filing, Lateral, Half Height | 3 | V/V | |
| F2000 | Basket, Wastepaper, Round, Metal | 2 | V/V | |
| F2540 | Shredder, Paper, Security | 1 | V/V | |
| F3200 | Clock, Battery, 12" Diameter | 1 | V/V | |
| M1801 | Computer, Microprocessing, w/Flat Panel Monitor | 2 | V/V | |
| M1840 | Printer/Copier/Fax Combination | 1 | V/V | |

Project: VA CBOC Three PACT Prototype

Department Name : OUTPATIENT CLINIC

Functional Area : PATIENT ALIGNED CARE TEAM (PACT) MODULE #3

Room Code : TLTU1

Room Area : 75

Room Name : FA1: Toilet, General

Qty of Rooms : 2

| JSN | JSN Nomenclature | Qty | Acq/Ins | Comment |
|-------|--|-----|---------|---------|
| A1066 | Mirror, Float Glass, With SS Frame | 1 | C/C | |
| A5075 | Dispenser, Soap, Disposable | 1 | V/V | |
| A5080 | Dispenser, Paper Towel, SS, Surface Mounted | 1 | C/C | |
| A5090 | Disposal, Sanitary Napkin, SS, Surface Mounted | 1 | C/C | |
| A5109 | Grab Bar, 1-1/4" Dia., SS, 2 Wall, W/C Accessible | 1 | C/C | |
| A5145 | Hook, Garment, Double, SS, Surface Mounted | 1 | C/C | |
| A5200 | Dispenser, Toilet Tissue, SS, 2-Roll, Surface Mntd | 1 | C/C | |
| F2000 | Basket, Wastepaper, Round, Metal | 1 | V/V | |
| P3100 | Lavatory, Vitreous China, Slab Type | 1 | C/C | |
| P9050 | Toilet, Wall Hung, Siphon Jet | 1 | C/C | |

Project: VA CBOC Three PACT Prototype

Department Name : OUTPATIENT CLINIC

Functional Area : PATIENT ALIGNED CARE TEAM (PACT) MODULE #3

Room Code : WRC01

Room Area : 360

Room Name : FA1: Waiting, PACT Module

Qty of Rooms : 1

| JSN | JSN Nomenclature | Qty | Acq/Ins | Comment |
|-------|---|-----|---------|----------|
| A5210 | Bracket, Television, Wall Mounted, w/Adjust Arm | 1 | C/C | |
| A5220 | Bracket, Television, Wall Backing | 1 | C/C | |
| F0305 | Chair, Waiting Room, Single | 12 | V/V | |
| F0740 | Table, Occasional, Lamp | 1 | V/V | |
| F2000 | Basket, Wastepaper, Round, Metal | 1 | V/V | |
| F2300 | Rack, Magazine, Wall Mounted | 1 | C/C | optional |
| F2310 | Rack, Pamphlet, Wall Mounted | 1 | C/C | optional |
| F3200 | Clock, Battery, 12" Diameter | 1 | V/V | |
| M0506 | Television, Flat Screen | 1 | V/V | |

Project: VA CBOC Three PACT Prototype

Department Name : OUTPATIENT CLINIC

Functional Area : PATIENT ALIGNED CARE TEAM (PACT) MODULE #3

Room Code : WRF01

Room Area : 60

Room Name : FA1: Waiting, Family

Qty of Rooms : 1

| JSN | JSN Nomenclature | Qty | Acq/Ins | Comment |
|-------|---------------------------------------|-----|---------|---------|
| F0215 | Chair, Child's | 4 | V/V | |
| F2045 | Furniture, Playroom, Assorted | 1 | V/V | |
| M0430 | Recorder/ Player, Digital, Video, DVD | 1 | V/V | |
| M0506 | Television, Flat Screen | 1 | V/V | |

Project: VA CBOC Three PACT Prototype

Department Name : OUTPATIENT CLINIC

Functional Area : PATIENT ALIGNED CARE TEAM (PACT) MODULE #3

Room Code : TLTB1

Room Area : 75

Room Name : FA2: Toilet, General Procedure Room

Qty of Rooms : 1

| JSN | JSN Nomenclature | Qty | Acq/Ins | Comment |
|-------|--|-----|---------|---------|
| A1066 | Mirror, Float Glass, With SS Frame | 1 | C/C | |
| A5075 | Dispenser, Soap, Disposable | 1 | V/V | |
| A5080 | Dispenser, Paper Towel, SS, Surface Mounted | 1 | C/C | |
| A5090 | Disposal, Sanitary Napkin, SS, Surface Mounted | 1 | C/C | |
| A5109 | Grab Bar, 1-1/4" Dia., SS, 2 Wall, W/C Accessible | 1 | C/C | |
| A5145 | Hook, Garment, Double, SS, Surface Mounted | 1 | C/C | |
| A5200 | Dispenser, Toilet Tissue, SS, 2-Roll, Surface Mntd | 1 | C/C | |
| F2000 | Basket, Wastepaper, Round, Metal | 1 | V/V | |
| P3100 | Lavatory, Vitreous China, Slab Type | 1 | C/C | |
| P9050 | Toilet, Wall Hung, Siphon Jet | 1 | C/C | |

Project: VA CBOC Three PACT Prototype

| | | | |
|-------------------|--|-------------------|--|
| Department Name : | OUTPATIENT CLINIC | Functional Area : | PATIENT ALIGNED CARE TEAM (PACT) MODULE #3 |
| Room Code : | EXPA1 | Room Area : | 125 |
| Room Name : | FA2: Exam Room, Patient Aligned Care Team (PACT) | Qty of Rooms : | 8 |

| JSN | JSN Nomenclature | Qty | Acq/Ins | Comment |
|-------|--|-----|---------|--|
| A1010 | Telecommunication Outlet | 1 | C/C | |
| A1012 | Telephone, Wall Mounted, 1 Line | 1 | C/C | |
| A5075 | Dispenser, Soap, Disposable | 1 | V/V | |
| A5080 | Dispenser, Paper Towel, SS, Surface Mounted | 1 | C/C | |
| A5107 | Dispenser, Glove,Surgical/Examination, Wall Mntd | 1 | V/V | |
| A5108 | Waste Disposal Unit, Sharps | 1 | V/V | |
| A5145 | Hook, Garment, Double, SS, Surface Mounted | 2 | C/C | |
| A5180 | Track, Cubicle, Surface Mounted, With Curtain | 12 | C/C | |
| CD040 | Cabinet, W/H, 2 Shelf, 2 DO, Sloping Top, 38x36x13 | 1 | C/C | |
| CS010 | Sink, SS, Single Compartment, 7.5x12x12 ID | 1 | C/C | |
| CT030 | Countertop, High Pressure Laminate | 3 | C/C | |
| E0948 | Cart, General Storage, Mobile, 42"H x 32"W x 22"D | 1 | V/V | |
| F0205 | Chair, Side With Arms | 1 | V/V | |
| F0340 | Stool, Self Adjusting | 1 | V/V | |
| F2010 | Basket, Wastepaper, Step-On | 1 | V/V | |
| F2310 | Rack, Pamphlet, Wall Mounted | 1 | C/C | optional |
| F3025 | Board, Bulletin, Wood Framed | 1 | C/C | |
| F3200 | Clock, Battery, 12" Diameter | 1 | V/V | |
| M1801 | Computer, Microprocessing, w/Flat Panel Monitor | 1 | V/V | |
| M1802 | Work Station, Computer,Retractable, Wall Mounted | 1 | V/V | |
| M3072 | Frame, Infectious Waste Bag w/Lid | 1 | V/V | |
| M4100 | Sphygmomanometer, Aneroid, Wall Mounted | 1 | V/V | |
| M4116 | Monitor, Vital Signs | 1 | V/V | Wall mounted preferred; data jack access |
| M4200 | Otoscope/Ophthalmoscope, Wall Mounted | 1 | V/V | |
| M7401 | Light, Exam, Mobile, Spotlight, Mobile Stand | 1 | V/V | |
| M9025 | Table, Examination/Treatment, With Cabinet | 1 | V/V | |

Project: VA CBOC Three PACT Prototype

Department Name : OUTPATIENT CLINIC

Functional Area : PATIENT ALIGNED CARE TEAM (PACT) MODULE #3

Room Code : EXW01

Room Area : 125

Room Name : FA2: Exam Room, Womens Health

Qty of Rooms : 2

| JSN | JSN Nomenclature | Qty | Acq/Ins | Comment |
|-------|--|-----|---------|--|
| A1010 | Telecommunication Outlet | 1 | C/C | |
| A1012 | Telephone, Wall Mounted, 1 Line | 1 | C/C | |
| A5075 | Dispenser, Soap, Disposable | 1 | V/V | |
| A5080 | Dispenser, Paper Towel, SS, Surface Mounted | 1 | C/C | |
| A5107 | Dispenser, Glove,Surgical/Examination, Wall Mntd | 1 | V/V | |
| A5108 | Waste Disposal Unit, Sharps | 1 | V/V | |
| A5145 | Hook, Garment, Double, SS, Surface Mounted | 2 | C/C | |
| A5180 | Track, Cubicle, Surface Mounted, With Curtain | 12 | C/C | |
| CD040 | Cabinet, W/H, 2 Shelf, 2 DO, Sloping Top, 38x36x13 | 1 | C/C | |
| CS010 | Sink, SS, Single Compartment, 7.5x12x12 ID | 1 | C/C | |
| CT030 | Countertop, High Pressure Laminate | 3 | C/C | |
| E0948 | Cart, General Storage, Mobile, 42"H x 32"W x 22"D | 1 | V/V | |
| F0205 | Chair, Side With Arms | 1 | V/V | |
| F0340 | Stool, Self Adjusting | 1 | V/V | |
| F2010 | Basket, Wastepaper, Step-On | 1 | V/V | |
| F2310 | Rack, Pamphlet, Wall Mounted | 1 | C/C | optional |
| F3025 | Board, Bulletin, Wood Framed | 1 | C/C | |
| F3200 | Clock, Battery, 12" Diameter | 1 | V/V | |
| M1801 | Computer, Microprocessing, w/Flat Panel Monitor | 1 | V/V | |
| M1802 | Work Station, Computer,Retractable, Wall Mounted | 1 | V/V | |
| M3072 | Frame, Infectious Waste Bag w/Lid | 1 | V/V | |
| M4100 | Sphygmomanometer, Aneroid, Wall Mounted | 1 | V/V | |
| M4116 | Monitor, Vital Signs | 1 | V/V | Wall mounted preferred; data jack access |
| M4200 | Otoscope/Ophthalmoscope, Wall Mounted | 1 | V/V | |
| M7401 | Light, Exam, Mobile, Spotlight, Mobile Stand | 1 | V/V | |
| M9025 | Table, Examination/Treatment, With Cabinet | 1 | V/V | |

Project: VA CBOC Three PACT Prototype

Department Name : OUTPATIENT CLINIC

Functional Area : PATIENT ALIGNED CARE TEAM (PACT) MODULE #3

Room Code : OFDC2

Room Area : 125

Room Name : FA2: Consult Room

Qty of Rooms : 4

| JSN | JSN Nomenclature | Qty | Acq/Ins | Comment |
|-------|--|-----|---------|---------|
| A1010 | Telecommunication Outlet | 1 | C/C | |
| A1015 | Telephone, Desk, Multiple Line | 1 | C/C | |
| A5075 | Dispenser, Soap, Disposable | 1 | V/V | |
| A5080 | Dispenser, Paper Towel, SS, Surface Mounted | 1 | C/C | |
| A5145 | Hook, Garment, Double, SS, Surface Mounted | 1 | C/C | |
| CD040 | Cabinet, W/H, 2 Shelf, 2 DO, Sloping Top, 38x36x13 | 1 | C/C | |
| CS010 | Sink, SS, Single Compartment, 7.5x12x12 ID | 1 | C/C | |
| CT030 | Countertop, High Pressure Laminate | 3 | C/C | |
| F0205 | Chair, Side With Arms | 3 | V/V | |
| F0340 | Stool, Self Adjusting | 1 | V/V | |
| F0740 | Table, Occasional, Lamp | 1 | V/V | |
| F2000 | Basket, Wastepaper, Round, Metal | 1 | V/V | |
| F3200 | Clock, Battery, 12" Diameter | 1 | V/V | |
| M1801 | Computer, Microprocessing, w/Flat Panel Monitor | 1 | V/V | |
| M1802 | Work Station, Computer, Retractable, Wall Mounted | 1 | V/V | |

Project: VA CBOC Three PACT Prototype

Department Name : OUTPATIENT CLINIC

Functional Area : PATIENT ALIGNED CARE TEAM (PACT) MODULE #3

Room Code : PEHW1

Room Area : 40

Room Name : FA2: Height/Weight Station

Qty of Rooms : 1

| JSN | JSN Nomenclature | Qty | Acq/Ins | Comment |
|-------|-------------------------------------|-----|---------|---------|
| M4040 | Scale, Weighing, 300 Pound Capacity | 1 | V/V | |

Project: VA CBOC Three PACT Prototype

Department Name : OUTPATIENT CLINIC

Functional Area : PATIENT ALIGNED CARE TEAM (PACT) MODULE #3

Room Code : TRPR1

Room Area : 180

Room Name : FA2: Procedure Room, General

Qty of Rooms : 1

| JSN | JSN Nomenclature | Qty | Acq/Ins | Comment |
|-------|--|-----|---------|--|
| A1010 | Telecommunication Outlet | 2 | C/C | |
| A1011 | Telephone, Desk, 1 Line | 1 | C/C | |
| A1132 | Rail, Accessory Mounting, Length As Required | 1 | V/V | |
| A1200 | Lift System, Overhead, Patient Room | 1 | C/C | lift system should extend into attached toilet |
| A5075 | Dispenser, Soap, Disposable | 1 | V/V | |
| A5080 | Dispenser, Paper Towel, SS, Surface Mounted | 1 | C/C | |
| A5107 | Dispenser, Glove,Surgical/Examination, Wall Mntd | 1 | V/V | PPE station - 3 boxes of gloves and face masks |
| A5108 | Waste Disposal Unit, Sharps | 1 | V/V | |
| A5145 | Hook, Garment, Double, SS, Surface Mounted | 1 | C/C | |
| A5180 | Track, Cubicle, Surface Mounted, With Curtain | 14 | C/C | |
| CD040 | Cabinet, W/H, 2 Shelf, 2 DO, Sloping Top, 38x36x13 | 1 | C/C | |
| CS010 | Sink, SS, Single Compartment, 7.5x12x12 ID | 1 | C/C | |
| CT030 | Countertop, High Pressure Laminate | 3 | C/C | |
| E0915 | Locker, Supply, Medication, Wall Mtd, 23"W x 20"D | 1 | V/V | |
| E0948 | Cart, General Storage, Mobile, 42"H x 32"W x 22"D | 1 | V/V | |
| F0205 | Chair, Side With Arms | 1 | V/V | |
| F0340 | Stool, Self Adjusting | 1 | V/V | |
| F2000 | Basket, Wastepaper, Round, Metal | 1 | V/V | |
| F3010 | Board, Bulletin, 48 x 48 | 1 | C/C | |
| F3200 | Clock, Battery, 12" Diameter | 1 | V/V | |
| M0750 | Flowmeter, Air, Connect w/50 PSISupply | 1 | V/V | |
| M0755 | Flowmeter, Oxygen, Low Flow | 1 | V/V | |
| M0765 | Regulator, Vacuum | 1 | V/V | |
| M1801 | Computer, Microprocessing, w/Flat Panel Monitor | 1 | V/V | |
| M1802 | Work Station, Computer,Retractable, Wall Mounted | 1 | V/V | |
| M3070 | Hamper, Linen, Mobile, w/Lid | 1 | V/V | |

Project: VA CBOC Three PACT Prototype

Department Name : OUTPATIENT CLINIC

Functional Area : PATIENT ALIGNED CARE TEAM (PACT) MODULE #3

Room Code : TRPR1

Room Area : 180

Room Name : FA2: Procedure Room, General

Qty of Rooms : 1

| JSN | JSN Nomenclature | Qty | Acq/Ins | Comment |
|-------|--|-----|---------|---------|
| M3072 | Frame, Infectious Waste Bag w/Lid | 1 | V/V | |
| M4100 | Sphygmomanometer, Aneroid, Wall Mounted | 1 | V/V | |
| M4116 | Monitor, Vital Signs | 1 | V/V | |
| M4200 | Otoscope/Ophthalmoscope, Wall Mounted | 1 | V/V | |
| M4255 | Stand, IV, Adjustable | 1 | V/V | |
| M4655 | Stretcher, Mobile, CRS, 9 Position | 1 | V/V | |
| M7401 | Light, Exam, Mobile, Spotlight, Mobile Stand | 1 | V/V | |
| M7405 | Light, Exam, Ceiling Mounted | 1 | C/C | |
| M7710 | Electrocardiograph, 12 Lead, Portable | 1 | V/V | |
| M8810 | Stand, Mayo | 1 | V/V | |

Project: VA CBOC Three PACT Prototype

| | | | |
|-------------------|--------------------------------------|-------------------|--|
| Department Name : | OUTPATIENT CLINIC | Functional Area : | PATIENT ALIGNED CARE TEAM (PACT) MODULE #3 |
| Room Code : | CLSC4 | Room Area : | 400 |
| Room Name : | FA2: Shared Medical Appointment Room | Qty of Rooms : | 1 |

| JSN | JSN Nomenclature | Qty | Acq/Ins | Comment |
|-------|---|-----|---------|------------------------------------|
| E0945 | Cart, Computer, Mobile, 36"H x 32"W x 22"D | 2 | V/V | |
| F0295 | Chair, Stacking | 16 | V/V | |
| F0435 | Cabinet, Storage, Multi Media | 1 | V/V | Consider built-in storage credenza |
| F0860 | Table, Mobile | 4 | V/V | folding tables |
| F2010 | Basket, Wastepaper, Step-On | 1 | V/V | |
| F2250 | Camcorder, Hand Held, HD, Zoom, w/Microphone | 1 | V/V | |
| F3060 | Whiteboard, Projection Screen Combination | 1 | C/C | Smart Interactive Board |
| M0506 | Television, Flat Screen | 1 | V/V | |
| M1801 | Computer, Microprocessing, w/Flat Panel Monitor | 2 | V/V | |

Project: VA CBOC Three PACT Prototype

Department Name : OUTPATIENT CLINIC

Functional Area : PATIENT ALIGNED CARE TEAM (PACT) MODULE #3

Room Code : SRSE1

Room Area : 30

Room Name : FA2: Storage, Shared Medical Appointments

Qty of Rooms : 1

| JSN | JSN Nomenclature | Qty | Acq/Ins | Comment |
|-------|------------------|-----|---------|---------|
| F0295 | Chair, Stacking | 5 | V/V | |

Project: VA CBOC Three PACT Prototype

Department Name : OUTPATIENT CLINIC

Functional Area : PATIENT ALIGNED CARE TEAM (PACT) MODULE #3

Room Code : TLTU1

Room Area : 60

Room Name : FA2: Toilet, Women's Health Exam Room

Qty of Rooms : 2

| JSN | JSN Nomenclature | Qty | Acq/Ins | Comment |
|-------|--|-----|---------|---------|
| A1066 | Mirror, Float Glass, With SS Frame | 1 | C/C | |
| A5075 | Dispenser, Soap, Disposable | 1 | V/V | |
| A5080 | Dispenser, Paper Towel, SS, Surface Mounted | 1 | C/C | |
| A5090 | Disposal, Sanitary Napkin, SS, Surface Mounted | 1 | C/C | |
| A5109 | Grab Bar, 1-1/4" Dia., SS, 2 Wall, W/C Accessible | 1 | C/C | |
| A5145 | Hook, Garment, Double, SS, Surface Mounted | 1 | C/C | |
| A5200 | Dispenser, Toilet Tissue, SS, 2-Roll, Surface Mntd | 1 | C/C | |
| F2000 | Basket, Wastepaper, Round, Metal | 1 | V/V | |
| P3100 | Lavatory, Vitreous China, Slab Type | 1 | C/C | |
| P9050 | Toilet, Wall Hung, Siphon Jet | 1 | C/C | |

Project: VA CBOC Three PACT Prototype

Department Name : OUTPATIENT CLINIC

Functional Area : PATIENT ALIGNED CARE TEAM (PACT) MODULE #3

Room Code : TLTU1

Room Area : 60

Room Name : FA2: Patient Toilet

Qty of Rooms : 1

| JSN | JSN Nomenclature | Qty | Acq/Ins | Comment |
|-------|--|-----|---------|---------|
| A1066 | Mirror, Float Glass, With SS Frame | 1 | C/C | |
| A5075 | Dispenser, Soap, Disposable | 1 | V/V | |
| A5080 | Dispenser, Paper Towel, SS, Surface Mounted | 1 | C/C | |
| A5090 | Disposal, Sanitary Napkin, SS, Surface Mounted | 1 | C/C | |
| A5109 | Grab Bar, 1-1/4" Dia., SS, 2 Wall, W/C Accessible | 1 | C/C | |
| A5145 | Hook, Garment, Double, SS, Surface Mounted | 1 | C/C | |
| A5200 | Dispenser, Toilet Tissue, SS, 2-Roll, Surface Mntd | 1 | C/C | |
| F2000 | Basket, Wastepaper, Round, Metal | 1 | V/V | |
| P3100 | Lavatory, Vitreous China, Slab Type | 1 | C/C | |
| P9050 | Toilet, Wall Hung, Siphon Jet | 1 | C/C | |

Project: VA CBOC Three PACT Prototype

Department Name : OUTPATIENT CLINIC

Functional Area : PATIENT ALIGNED CARE TEAM (PACT) MODULE #3

Room Code : RCA02

Room Area : 20

Room Name : FA3: Alcove, Medication

Qty of Rooms : 1

| JSN | JSN Nomenclature | Qty | Acq/Ins | Comment |
|-------|--|-----|---------|---------|
| A1010 | Telecommunication Outlet | 1 | C/C | |
| M3150 | Distribution System, Medication, Automatic | 1 | V/V | |

Project: VA CBOC Three PACT Prototype

Department Name : OUTPATIENT CLINIC

Functional Area : PATIENT ALIGNED CARE TEAM (PACT) MODULE #3

Room Code : SRE01

Room Area : 120

Room Name : FA3: Storage, Medical Equipment

Qty of Rooms : 1

| JSN | JSN Nomenclature | Qty | Acq/Ins | Comment |
|-------|--------------------------------|-----|---------|---------|
| A1010 | Telecommunication Outlet | 2 | C/C | |
| M2070 | Shelving, Storage, 77hx36wx18d | 4 | V/V | |
| M4116 | Monitor, Vital Signs | 2 | V/V | |

Project: VA CBOC Three PACT Prototype

Department Name : OUTPATIENT CLINIC

Functional Area : PATIENT ALIGNED CARE TEAM (PACT) MODULE #3

Room Code : UCCL1

Room Area : 60

Room Name : FA3: Utility Room, Clean

Qty of Rooms : 1

| JSN | JSN Nomenclature | Qty | Acq/Ins | Comment |
|-------|--|-----|---------|---------|
| A1010 | Telecommunication Outlet | 1 | C/C | |
| E0903 | Locker, Supply, w/Shelves, Wall Mtd, 23"W x 20"D | 2 | V/V | |
| E0906 | Locker, Supply, General, Wall Mtd, 23"W x 20"D | 2 | V/V | |
| E0912 | Locker, Supply, Med Surg, Wall Mtd | 2 | V/V | |
| F2000 | Basket, Wastepaper, Round, Metal | 1 | V/V | |
| P8710 | Utility Center, Plumbing Connection | 1 | C/C | |

Project: VA CBOC Three PACT Prototype

| | | | |
|-------------------|----------------------|-------------------|--|
| Department Name : | OUTPATIENT CLINIC | Functional Area : | PATIENT ALIGNED CARE TEAM (PACT) MODULE #3 |
| Room Code : | CRA01 | Room Area : | 180 |
| Room Name : | FA4: Conference Room | Qty of Rooms : | 1 |

| JSN | JSN Nomenclature | Qty | Acq/Ins | Comment |
|-------|---|-----|---------|---------|
| A1010 | Telecommunication Outlet | 1 | C/C | |
| A1011 | Telephone, Desk, 1 Line | 1 | C/C | |
| A5210 | Bracket, Television, Wall Mounted, w/Adjust Arm | 1 | C/C | |
| A5220 | Bracket, Television, Wall Backing | 1 | C/C | |
| E0945 | Cart, Computer, Mobile, 36"H x 32"W x 22"D | 1 | V/V | |
| F0115 | Bookcase, Open, 5 Shelf | 1 | V/V | |
| F0220 | Chair, Conference | 12 | V/V | |
| F0465 | Cabinet, Storage, 2 Door, 5 Shelf | 1 | V/V | |
| F0755 | Table, Conference, Wood | 1 | V/V | |
| F2000 | Basket, Wastepaper, Round, Metal | 1 | V/V | |
| F3200 | Clock, Battery, 12" Diameter | 1 | V/V | |
| F3230 | Rack, Hat / Coat, Wall Mounted | 1 | C/C | |
| M0385 | Projector, Multimedia/Data | 1 | V/V | |
| M0400 | Screen, Projection, 144x144, Remote Control | 1 | C/C | |
| M0506 | Television, Flat Screen | 2 | V/V | |
| M0507 | Video Teleconferencing System | 1 | V/V | |
| M1801 | Computer, Microprocessing, w/Flat Panel Monitor | 1 | V/V | |

Project: VA CBOC Three PACT Prototype

Department Name : OUTPATIENT CLINIC

Functional Area : PATIENT ALIGNED CARE TEAM (PACT) MODULE #3

Room Code : LR004

Room Area : 60

Room Name : FA4: Locker Area, Clinical Staff Personal Property

Qty of Rooms : 1

| JSN | JSN Nomenclature | Qty | Acq/Ins | Comment |
|-------|--|-----|---------|---------|
| A1040 | Locker, 2 Person, Side by Side, 72x15x18 | 15 | V/V | |
| F2000 | Basket, Wastepaper, Round, Metal | 1 | V/V | |

Project: VA CBOC Three PACT Prototype

Department Name : OUTPATIENT CLINIC

Functional Area : PATIENT ALIGNED CARE TEAM (PACT) MODULE #3

Room Code : OFA03

Room Area : 60

Room Name : FA4: Extended Team Area

Qty of Rooms : 5

| JSN | JSN Nomenclature | Qty | Acq/Ins | Comment |
|-------|---|-----|---------|---------|
| A1010 | Telecommunication Outlet | 1 | C/C | |
| A1015 | Telephone, Desk, Multiple Line | 1 | C/C | |
| F0275 | Chair, Swivel, High Back | 1 | V/V | |
| F0420 | Cabinet, Filing, Lateral, Half Height | 1 | V/V | |
| F2000 | Basket, Wastepaper, Round, Metal | 1 | V/V | |
| M1801 | Computer, Microprocessing, w/Flat Panel Monitor | 1 | V/V | |
| U0075 | Workstation, L-Shaped, Freestanding, 60x54 | 1 | V/V | |

Project: VA CBOC Three PACT Prototype

Department Name : OUTPATIENT CLINIC

Functional Area : PATIENT ALIGNED CARE TEAM (PACT) MODULE #3

Room Code : SL001

Room Area : 220

Room Name : FA4: Lounge, Clinical Staff

Qty of Rooms : 1

| JSN | JSN Nomenclature | Qty | Acq/Ins | Comment |
|-------|--|-----|---------|---------|
| A1010 | Telecommunication Outlet | 1 | C/C | |
| A1012 | Telephone, Wall Mounted, 1 Line | 1 | C/C | |
| A5075 | Dispenser, Soap, Disposable | 1 | V/V | |
| A5080 | Dispenser, Paper Towel, SS, Surface Mounted | 1 | C/C | |
| A5145 | Hook, Garment, Double, SS, Surface Mounted | 1 | C/C | |
| A5210 | Bracket, Television, Wall Mounted, w/Adjust Arm | 1 | C/C | |
| A5220 | Bracket, Television, Wall Backing | 1 | C/C | |
| C02C0 | Cabinet, U/C/B, 1 Shelf, 1 Drawer, 1 DO, 36x24x22 | 1 | C/C | |
| C02D0 | Cabinet, U/C/B, 4 Drawer, 36x24x22 | 1 | C/C | |
| C04P0 | Cabinet, Sink, U/C/B, 2 Door, 36x36x22 | 1 | C/C | |
| CB020 | Cabinet, W/H, 2 Shelf, 1 DO, Sloping Top, 38x24x13 | 2 | C/C | |
| CS010 | Sink, SS, Single Compartment, 7.5x12x12 ID | 1 | C/C | |
| CT030 | Countertop, High Pressure Laminate | 7 | C/C | |
| F0225 | Chair, Dining Room | 8 | V/V | |
| F0795 | Table, Dining | 2 | V/V | |
| F2000 | Basket, Wastepaper, Round, Metal | 1 | V/V | |
| F3025 | Board, Bulletin, Wood Framed | 1 | C/C | |
| F3050 | Whiteboard, Dry Erase | 1 | C/C | |
| F3200 | Clock, Battery, 12" Diameter | 1 | V/V | |
| K1552 | Brewer, Coffee, Auto, Elect, 3 Burner, Front/Back | 1 | V/V | |
| K4665 | Oven, Microwave, Consumer | 1 | V/V | |
| K8250 | Toaster, Pop-Up, 4 Slice, Electric | 1 | V/V | |
| M0506 | Television, Flat Screen | 1 | V/V | |
| R7000 | Refrigerator, 14 Cubic Feet | 1 | V/V | |

Project: VA CBOC Three PACT Prototype

Department Name : OUTPATIENT CLINIC

Functional Area : PATIENT ALIGNED CARE TEAM (PACT) MODULE #3

Room Code : WRTM1

Room Area : 240

Room Name : FA4: Shared Documentation Area

Qty of Rooms : 4

| JSN | JSN Nomenclature | Qty | Acq/Ins | Comment |
|-------|---|-----|---------|---------|
| A1010 | Telecommunication Outlet | 4 | C/C | |
| A1015 | Telephone, Desk, Multiple Line | 2 | C/C | |
| F0275 | Chair, Swivel, High Back | 4 | V/V | |
| F0420 | Cabinet, Filing, Lateral, Half Height | 2 | V/V | |
| F2000 | Basket, Wastepaper, Round, Metal | 4 | V/V | |
| M1801 | Computer, Microprocessing, w/Flat Panel Monitor | 4 | V/V | |
| M1840 | Printer/Copier/Fax Combination | 1 | V/V | |
| U0075 | Workstation, L-Shaped, Freestanding, 60x54 | 4 | V/V | |

Project: VA CBOC Three PACT Prototype

Department Name : OUTPATIENT CLINIC

Functional Area : PATIENT ALIGNED CARE TEAM (PACT) MODULE #3

Room Code : WRTM2

Room Area : 125

Room Name : FA4: Tele-Health Room

Qty of Rooms : 2

| JSN | JSN Nomenclature | Qty | Acq/Ins | Comment |
|-------|--|-----|---------|----------|
| A1010 | Telecommunication Outlet | 1 | C/C | |
| A1012 | Telephone, Wall Mounted, 1 Line | 1 | C/C | |
| A5075 | Dispenser, Soap, Disposable | 1 | V/V | |
| A5080 | Dispenser, Paper Towel, SS, Surface Mounted | 1 | C/C | |
| A5107 | Dispenser, Glove,Surgical/Examination, Wall Mntd | 1 | V/V | |
| A5108 | Waste Disposal Unit, Sharps | 1 | V/V | |
| A5145 | Hook, Garment, Double, SS, Surface Mounted | 2 | C/C | |
| A5180 | Track, Cubicle, Surface Mounted, With Curtain | 12 | C/C | |
| CD040 | Cabinet, W/H, 2 Shelf, 2 DO, Sloping Top, 38x36x13 | 1 | C/C | |
| CS010 | Sink, SS, Single Compartment, 7.5x12x12 ID | 1 | C/C | |
| CT030 | Countertop, High Pressure Laminate | 3 | C/C | |
| E0948 | Cart, General Storage, Mobile, 42"H x 32"W x 22"D | 1 | V/V | |
| F0205 | Chair, Side With Arms | 1 | V/V | |
| F0340 | Stool, Self Adjusting | 1 | V/V | |
| F2010 | Basket, Wastepaper, Step-On | 1 | V/V | |
| F2310 | Rack, Pamphlet, Wall Mounted | 1 | C/C | optional |
| F3025 | Board, Bulletin, Wood Framed | 1 | C/C | |
| F3200 | Clock, Battery, 12" Diameter | 1 | V/V | |
| M1801 | Computer, Microprocessing, w/Flat Panel Monitor | 1 | V/V | |
| M1802 | Work Station, Computer,Retractable, Wall Mounted | 1 | V/V | |
| M3072 | Frame, Infectious Waste Bag w/Lid | 1 | V/V | |
| M4100 | Sphygmomanometer, Aneroid, Wall Mounted | 1 | V/V | |
| M4200 | Otoscope/Ophthalmoscope, Wall Mounted | 1 | V/V | |
| M7401 | Light, Exam, Mobile, Spotlight, Mobile Stand | 1 | V/V | |
| M9025 | Table, Examination/Treatment, With Cabinet | 1 | V/V | |
| U0019 | Telemedicine Cart | 1 | V/V | |

Project: VA CBOC Three PACT Prototype

Department Name : OUTPATIENT CLINIC

Functional Area : PATIENT ALIGNED CARE TEAM (PACT) MODULE #3

Room Code : TLTU1

Room Area : 60

Room Name : FA4: Toilet, Clinical Staff

Qty of Rooms : 2

| JSN | JSN Nomenclature | Qty | Acq/Ins | Comment |
|-------|--|-----|---------|---------|
| A1066 | Mirror, Float Glass, With SS Frame | 1 | C/C | |
| A5075 | Dispenser, Soap, Disposable | 1 | V/V | |
| A5080 | Dispenser, Paper Towel, SS, Surface Mounted | 1 | C/C | |
| A5090 | Disposal, Sanitary Napkin, SS, Surface Mounted | 1 | C/C | |
| A5109 | Grab Bar, 1-1/4" Dia., SS, 2 Wall, W/C Accessible | 1 | C/C | |
| A5145 | Hook, Garment, Double, SS, Surface Mounted | 1 | C/C | |
| A5200 | Dispenser, Toilet Tissue, SS, 2-Roll, Surface Mntd | 1 | C/C | |
| F2000 | Basket, Wastepaper, Round, Metal | 1 | V/V | |
| P3100 | Lavatory, Vitreous China, Slab Type | 1 | C/C | |
| P9050 | Toilet, Wall Hung, Siphon Jet | 1 | C/C | |

Project: VA CBOC Three PACT Prototype

Department Name : OUTPATIENT CLINIC

Functional Area : PATIENT ALIGNED CARE TEAM (PACT) MODULE #3

Room Code : WKTm1

Room Area : 100

Room Name : FA4: Workroom

Qty of Rooms : 1

| JSN | JSN Nomenclature | Qty | Acq/Ins | Comment |
|-------|---|-----|---------|---------|
| A1010 | Telecommunication Outlet | 1 | C/C | |
| F0415 | Cabinet, Filing, Lateral, Full Height, 5 Drawer | 1 | V/V | |
| F0465 | Cabinet, Storage, 2 Door, 5 Shelf | 1 | V/V | |
| F2000 | Basket, Wastepaper, Round, Metal | 1 | V/V | |
| F2540 | Shredder, Paper, Security | 1 | V/V | |
| M1810 | Copier, Floor Standing, Digital | 1 | V/V | |

Project: VA CBOC Three PACT Prototype

Department Name : OUTPATIENT CLINIC

Functional Area : PATIENT ALIGNED CARE TEAM (PACT) MODULE #3

Room Code : WRTM1

Room Area : 125

Room Name : FA5: Training Room/Flex

Qty of Rooms : 1

| JSN | JSN Nomenclature | Qty | Acq/Ins | Comment |
|-------|---|-----|---------|---------|
| A1010 | Telecommunication Outlet | 2 | C/C | |
| A1015 | Telephone, Desk, Multiple Line | 1 | C/C | |
| F0275 | Chair, Swivel, High Back | 2 | V/V | |
| F0420 | Cabinet, Filing, Lateral, Half Height | 1 | V/V | |
| F2000 | Basket, Wastepaper, Round, Metal | 2 | V/V | |
| M1801 | Computer, Microprocessing, w/Flat Panel Monitor | 2 | V/V | |
| M1840 | Printer/Copier/Fax Combination | 1 | V/V | |
| U0075 | Workstation, L-Shaped, Freestanding, 60x54 | 2 | V/V | |

Project: VA CBOC Three PACT Prototype

Department Name : OUTPATIENT CLINIC

Functional Area : PATIENT ALIGNED CARE TEAM (PACT) MODULE #3

Room Code : OFA02

Room Area : 125

Room Name : FA4: Administrative Office

Qty of Rooms : 1

| JSN | JSN Nomenclature | Qty | Acq/Ins | Comment |
|-------|--|-----|---------|---------|
| A1010 | Telecommunication Outlet | 2 | C/C | |
| A1015 | Telephone, Desk, Multiple Line | 1 | C/C | |
| A5145 | Hook, Garment, Double, SS, Surface Mounted | 2 | C/C | |
| E0078 | Workstation, L-Shaped w/Peninsula, Free Std, 78x72 | 1 | V/V | |
| F0110 | Bookcase, 3 Shelf | 1 | V/V | |
| F0205 | Chair, Side With Arms | 2 | V/V | |
| F0275 | Chair, Swivel, High Back | 1 | V/V | |
| F0420 | Cabinet, Filing, Lateral, Half Height | 1 | V/V | |
| F2000 | Basket, Wastepaper, Round, Metal | 1 | V/V | |
| F3200 | Clock, Battery, 12" Diameter | 1 | V/V | |
| M1801 | Computer, Microprocessing, w/Flat Panel Monitor | 1 | V/V | |
| M1825 | Printer, Computer | 1 | V/V | |

Project: VA CBOC Three PACT Prototype

Department Name : OUTPATIENT CLINIC

Functional Area : PATIENT ALIGNED CARE TEAM (PACT) MODULE #3

Room Code : RCA01

Room Area : 20

Room Name : FA3: Resuscitation Cart Alcove

Qty of Rooms : 1

| JSN | JSN Nomenclature | Qty | Acq/Ins | Comment |
|-------|---|-----|---------|---------|
| E0954 | Cart, Emergency, Mobile, 66"H x 52"W x 22"D | 1 | V/V | |
| M7660 | Defibrillator/Monitor/Recorder, Portable | 1 | V/V | |
| M8770 | Aspirator/Pressure Unit, General Purpose | 1 | V/V | |

Project: VA CBOC Three PACT Prototype

Department Name : OUTPATIENT CLINIC

Functional Area : AUDIOLOGY AND SPEECH PATHOLOGY

Room Code : OPMH1

Room Area : 240

Room Name : AUD: Group Therapy Room

Qty of Rooms : 1

| JSN | JSN Nomenclature | Qty | Acq/Ins | Comment |
|-------|---|-----|---------|---------|
| A1010 | Telecommunication Outlet | 1 | C/C | |
| E0945 | Cart, Computer, Mobile, 36"H x 32"W x 22"D | 1 | V/V | |
| F0220 | Chair, Conference | 8 | V/V | |
| F0755 | Table, Conference, Wood | 1 | V/V | |
| F2250 | Camcorder, Hand Held, HD, Zoom, w/Microphone | 1 | V/V | |
| M1801 | Computer, Microprocessing, w/Flat Panel Monitor | 1 | V/V | |

Project: VA CBOC Three PACT Prototype

Department Name : OUTPATIENT CLINIC

Functional Area : AUDIOLOGY AND SPEECH PATHOLOGY

Room Code : EXOS1

Room Area : 125

Room Name : AUD: Exam/Consult

Qty of Rooms : 3

| JSN | JSN Nomenclature | Qty | Acq/Ins | Comment |
|-------|--|-----|---------|---------|
| A1010 | Telecommunication Outlet | 1 | C/C | |
| A1016 | Telephone, Desk, With Speaker | 1 | C/C | |
| A5075 | Dispenser, Soap, Disposable | 1 | V/V | |
| A5080 | Dispenser, Paper Towel, SS, Surface Mounted | 1 | C/C | |
| A5145 | Hook, Garment, Double, SS, Surface Mounted | 1 | C/C | |
| E0078 | Workstation, L-Shaped w/Peninsula, Free Std, 78x72 | 1 | V/V | |
| F0205 | Chair, Side With Arms | 2 | V/V | |
| F0275 | Chair, Swivel, High Back | 1 | V/V | |
| F2000 | Basket, Wastepaper, Round, Metal | 1 | V/V | |
| F3200 | Clock, Battery, 12" Diameter | 1 | V/V | |
| M0020 | Hearing Aid Analyzer | 1 | V/V | |
| M1801 | Computer, Microprocessing, w/Flat Panel Monitor | 1 | V/V | |
| P3100 | Lavatory, Vitreous China, Slab Type | 1 | C/C | |

Project: VA CBOC Three PACT Prototype

Department Name : OUTPATIENT CLINIC

Functional Area : AUDIOLOGY AND SPEECH PATHOLOGY

Room Code : TLTU1

Room Area : 60

Room Name : AUD: Patient Toilet

Qty of Rooms : 1

| JSN | JSN Nomenclature | Qty | Acq/Ins | Comment |
|-------|--|-----|---------|---------|
| A1066 | Mirror, Float Glass, With SS Frame | 1 | C/C | |
| A5075 | Dispenser, Soap, Disposable | 1 | V/V | |
| A5080 | Dispenser, Paper Towel, SS, Surface Mounted | 1 | C/C | |
| A5090 | Disposal, Sanitary Napkin, SS, Surface Mounted | 1 | C/C | |
| A5109 | Grab Bar, 1-1/4" Dia., SS, 2 Wall, W/C Accessible | 1 | C/C | |
| A5145 | Hook, Garment, Double, SS, Surface Mounted | 1 | C/C | |
| A5200 | Dispenser, Toilet Tissue, SS, 2-Roll, Surface Mntd | 1 | C/C | |
| F2000 | Basket, Wastepaper, Round, Metal | 1 | V/V | |
| P3100 | Lavatory, Vitreous China, Slab Type | 1 | C/C | |
| P9050 | Toilet, Wall Hung, Siphon Jet | 1 | C/C | |

Project: VA CBOC Three PACT Prototype

Department Name : OUTPATIENT CLINIC

Functional Area : AUDIOLOGY AND SPEECH PATHOLOGY

Room Code : PEHS4

Room Area : 260

Room Name : AUD: Suite, Audiometric Exam

Qty of Rooms : 3

| JSN | JSN Nomenclature | Qty | Acq/Ins | Comment |
|-------|---|-----|---------|---------|
| A1010 | Telecommunication Outlet | 1 | C/C | |
| A1011 | Telephone, Desk, 1 Line | 1 | C/C | |
| A5145 | Hook, Garment, Double, SS, Surface Mounted | 1 | C/C | |
| E0042 | Workcenter, Computer, Free Standing, 48" W | 1 | V/V | |
| E0948 | Cart, General Storage, Mobile, 42"H x 32"W x 22"D | 1 | V/V | |
| F0205 | Chair, Side With Arms | 2 | V/V | |
| F0280 | Chair, Swivel, Low Back | 2 | V/V | |
| F0860 | Table, Mobile | 1 | V/V | |
| F2000 | Basket, Wastepaper, Round, Metal | 1 | V/V | |
| F3200 | Clock, Battery, 12" Diameter | 1 | V/V | |
| M0010 | Recorder, Tape, w/Delayed Audio Feedback | 1 | V/V | |
| M0025 | Audiometer, Diagnostic, Middle Ear, Impedance | 1 | V/V | |
| M0030 | Audiometer, Diagnostic | 1 | V/V | |
| M0041 | Booth, Audio, Double Wall, Suite | 1 | C/C | |
| M1620 | Holder, Chart, Patient, Wall or Door Mounted | 1 | C/C | |
| M1801 | Computer, Microprocessing, w/Flat Panel Monitor | 1 | V/V | |
| M1825 | Printer, Computer | 1 | V/V | |
| M4200 | Otoscope/Ophthalmoscope, Wall Mounted | 1 | V/V | |

Project: VA CBOC Three PACT Prototype

Department Name : OUTPATIENT CLINIC

Functional Area : AUDIOLOGY AND SPEECH PATHOLOGY

Room Code : SRSE1

Room Area : 100

Room Name : Equipment Area

Qty of Rooms : 1

| JSN | JSN Nomenclature | Qty | Acq/Ins | Comment |
|-------|--------------------------------|-----|---------|---------|
| M2070 | Shelving, Storage, 77hx36wx18d | 2 | V/V | |

Project: VA CBOC Three PACT Prototype

Department Name : OUTPATIENT CLINIC

Functional Area : AUDIOLOGY AND SPEECH PATHOLOGY

Room Code : RECP1

Room Area : 140

Room Name : Office, Reception / Control Clerk

Qty of Rooms : 1

| JSN | JSN Nomenclature | Qty | Acq/Ins | Comment |
|-------|---|-----|---------|---------|
| A1010 | Telecommunication Outlet | 4 | C/C | |
| A1015 | Telephone, Desk, Multiple Line | 2 | C/C | |
| A6105 | Counter,Reception Control, Built-In | 1 | C/C | |
| F0275 | Chair, Swivel, High Back | 2 | V/V | |
| F0420 | Cabinet, Filing, Lateral, Half Height | 3 | V/V | |
| F2000 | Basket, Wastepaper, Round, Metal | 2 | V/V | |
| F2540 | Shredder, Paper, Security | 1 | V/V | |
| F3200 | Clock, Battery, 12" Diameter | 1 | V/V | |
| M1801 | Computer, Microprocessing, w/Flat Panel Monitor | 2 | V/V | |
| M1840 | Printer/Copier/Fax Combination | 1 | V/V | |

Project: VA CBOC Three PACT Prototype

Department Name : OUTPATIENT CLINIC

Functional Area : AUDIOLOGY AND SPEECH PATHOLOGY

Room Code : WRC01

Room Area : 200

Room Name : Waiting Area

Qty of Rooms : 1

| JSN | JSN Nomenclature | Qty | Acq/Ins | Comment |
|-------|---|-----|---------|----------|
| A5210 | Bracket, Television, Wall Mounted, w/Adjust Arm | 1 | C/C | |
| A5220 | Bracket, Television, Wall Backing | 1 | C/C | |
| F0305 | Chair, Waiting Room, Single | 12 | V/V | |
| F0740 | Table, Occasional, Lamp | 1 | V/V | |
| F2000 | Basket, Wastepaper, Round, Metal | 1 | V/V | |
| F2300 | Rack, Magazine, Wall Mounted | 1 | C/C | optional |
| F2310 | Rack, Pamphlet, Wall Mounted | 1 | C/C | optional |
| F3200 | Clock, Battery, 12" Diameter | 1 | V/V | |
| M0506 | Television, Flat Screen | 1 | V/V | |

Project: VA CBOC Three PACT Prototype

Department Name : OUTPATIENT CLINIC

Functional Area : AUDIOLOGY AND SPEECH PATHOLOGY

Room Code : EXEN1

Room Area : 120

Room Name : AUD: Electrophysiology Room

Qty of Rooms : 1

| JSN | JSN Nomenclature | Qty | Acq/Ins | Comment |
|-------|---|-----|---------|---------|
| A1011 | Telephone, Desk, 1 Line | 1 | C/C | |
| A1066 | Mirror, Float Glass, With SS Frame | 1 | C/C | |
| A5075 | Dispenser, Soap, Disposable | 1 | V/V | |
| A5080 | Dispenser, Paper Towel, SS, Surface Mounted | 1 | C/C | |
| A5106 | Waste Disposal Unit, Sharps w/Glove Dispenser | 1 | V/V | |
| A5145 | Hook, Garment, Double, SS, Surface Mounted | 2 | C/C | |
| A5180 | Track, Cubicle, Surface Mounted, With Curtain | 1 | C/C | |
| E0222 | Worksurface, Computer, O/H Cab,Wall Mtd, 48" W | 1 | V/V | |
| F0280 | Chair, Swivel, Low Back | 1 | V/V | |
| F0340 | Stool, Self Adjusting | 1 | V/V | |
| F2000 | Basket, Wastepaper, Round, Metal | 2 | V/V | |
| F3200 | Clock, Battery, 12" Diameter | 1 | V/V | |
| M0035 | Analyzer, Auditory, Evoked Potential | 1 | V/V | |
| M1801 | Computer, Microprocessing, w/Flat Panel Monitor | 1 | V/V | |
| M4100 | Sphygmomanometer, Aneroid, Wall Mounted | 1 | V/V | |
| M4200 | Otoscope/Ophthalmoscope, Wall Mounted | 1 | V/V | |
| M7401 | Light, Exam, Mobile, Spotlight, Mobile Stand | 1 | V/V | |
| M8830 | Table, Instrument/Dressing, Mobile | 1 | V/V | |
| M9025 | Table, Examination/Treatment, With Cabinet | 1 | V/V | |
| P3100 | Lavatory, Vitreous China, Slab Type | 1 | C/C | |

Project: VA CBOC Three PACT Prototype

Department Name : OUTPATIENT CLINIC

Functional Area : AUDIOLOGY AND SPEECH PATHOLOGY

Room Code : EXOS1

Room Area : 125

Room Name : Office, Therapy Room, Speech Pathologist

Qty of Rooms : 1

| JSN | JSN Nomenclature | Qty | Acq/Ins | Comment |
|-------|--|-----|---------|---------|
| A1010 | Telecommunication Outlet | 1 | C/C | |
| A1016 | Telephone, Desk, With Speaker | 1 | C/C | |
| A5075 | Dispenser, Soap, Disposable | 1 | V/V | |
| A5080 | Dispenser, Paper Towel, SS, Surface Mounted | 1 | C/C | |
| A5145 | Hook, Garment, Double, SS, Surface Mounted | 1 | C/C | |
| E0078 | Workstation, L-Shaped w/Peninsula, Free Std, 78x72 | 1 | V/V | |
| F0205 | Chair, Side With Arms | 2 | V/V | |
| F0275 | Chair, Swivel, High Back | 1 | V/V | |
| F2000 | Basket, Wastepaper, Round, Metal | 1 | V/V | |
| F3200 | Clock, Battery, 12" Diameter | 1 | V/V | |
| M1801 | Computer, Microprocessing, w/Flat Panel Monitor | 1 | V/V | |
| P3100 | Lavatory, Vitreous China, Slab Type | 1 | C/C | |

Project: VA CBOC Three PACT Prototype

Department Name : OUTPATIENT CLINIC

Functional Area : AUDIOLOGY AND SPEECH PATHOLOGY

Room Code : EXVE1

Room Area : 180

Room Name : AUD: Vestibulography Room

Qty of Rooms : 1

| JSN | JSN Nomenclature | Qty | Acq/Ins | Comment |
|-------|---|-----|---------|---------|
| A1066 | Mirror, Float Glass, With SS Frame | 1 | C/C | |
| A1132 | Rail, Accessory Mounting, Length As Required | 1 | V/V | |
| A5075 | Dispenser, Soap, Disposable | 1 | V/V | |
| A5080 | Dispenser, Paper Towel, SS, Surface Mounted | 1 | C/C | |
| A5106 | Waste Disposal Unit, Sharps w/Glove Dispenser | 1 | V/V | |
| A5145 | Hook, Garment, Double, SS, Surface Mounted | 2 | C/C | |
| E0222 | Worksurface, Computer, O/H Cab,Wall Mtd, 48" W | 1 | V/V | |
| E0948 | Cart, General Storage, Mobile, 42"H x 32"W x 22"D | 1 | V/V | |
| F0210 | Chair, Side, Without Arms | 1 | V/V | |
| F0280 | Chair, Swivel, Low Back | 1 | V/V | |
| F0340 | Stool, Self Adjusting | 1 | V/V | |
| F2000 | Basket, Wastepaper, Round, Metal | 2 | V/V | |
| F3200 | Clock, Battery, 12" Diameter | 1 | V/V | |
| M1620 | Holder, Chart, Patient, Wall or Door Mounted | 1 | C/C | |
| M1801 | Computer, Microprocessing, w/Flat Panel Monitor | 1 | V/V | |
| M4100 | Sphygmomanometer, Aneroid, Wall Mounted | 1 | V/V | |
| M4200 | Otoscope/Ophthalmoscope, Wall Mounted | 1 | V/V | |
| M7401 | Light, Exam, Mobile, Spotlight, Mobile Stand | 1 | V/V | |
| M7730 | Electronystagmograph w/Accessories | 1 | V/V | |
| M9025 | Table, Examination/Treatment, With Cabinet | 1 | V/V | |
| P3100 | Lavatory, Vitreous China, Slab Type | 1 | C/C | |

Project: VA CBOC Three PACT Prototype

Department Name : OUTPATIENT CLINIC

Functional Area : AUDIOLOGY AND SPEECH PATHOLOGY

Room Code : OPMH1

Room Area : 225

Room Name : Group Therapy Room, Speech Pathology

Qty of Rooms : 1

| JSN | JSN Nomenclature | Qty | Acq/Ins | Comment |
|-------|---|-----|---------|---------|
| A1010 | Telecommunication Outlet | 1 | C/C | |
| E0945 | Cart, Computer, Mobile, 36"H x 32"W x 22"D | 1 | V/V | |
| F0220 | Chair, Conference | 8 | V/V | |
| F0755 | Table, Conference, Wood | 1 | V/V | |
| F2250 | Camcorder, Hand Held, HD, Zoom, w/Microphone | 1 | V/V | |
| M1801 | Computer, Microprocessing, w/Flat Panel Monitor | 1 | V/V | |

Project: VA CBOC Three PACT Prototype

Department Name : OUTPATIENT CLINIC

Functional Area : AUDIOLOGY AND SPEECH PATHOLOGY

Room Code : HAFR1

Room Area : 125

Room Name : Hearing Aid Programming/Fitting

Qty of Rooms : 1

| JSN | JSN Nomenclature | Qty | Acq/Ins | Comment |
|-------|--|-----|---------|---------|
| A1010 | Telecommunication Outlet | 1 | C/C | |
| A1014 | Telephone, Wall Mounted, 1 Line, With Speaker | 1 | C/C | |
| A1066 | Mirror, Float Glass, With SS Frame | 1 | C/C | |
| A5075 | Dispenser, Soap, Disposable | 1 | V/V | |
| A5080 | Dispenser, Paper Towel, SS, Surface Mounted | 1 | C/C | |
| A5106 | Waste Disposal Unit, Sharps w/Glove Dispenser | 1 | V/V | |
| CD040 | Cabinet, W/H, 2 Shelf, 2 DO, Sloping Top, 38x36x13 | 1 | C/C | |
| CS010 | Sink, SS, Single Compartment, 7.5x12x12 ID | 1 | C/C | |
| CT030 | Countertop, High Pressure Laminate | 3 | C/C | |
| E0078 | Workstation, L-Shaped w/Peninsula, Free Std, 78x72 | 1 | V/V | |
| E0906 | Locker, Supply, General, Wall Mtd, 23"W x 20"D | 2 | V/V | |
| E1500 | Rail, MOD, W/MNTD, HX144XD | 1 | V/V | |
| F0210 | Chair, Side, Without Arms | 1 | V/V | |
| F0280 | Chair, Swivel, Low Back | 1 | V/V | |
| F0340 | Stool, Self Adjusting | 1 | V/V | |
| F2000 | Basket, Wastepaper, Round, Metal | 1 | V/V | |
| F3200 | Clock, Battery, 12" Diameter | 1 | V/V | |
| M0020 | Hearing Aid Analyzer | 1 | V/V | |
| M1801 | Computer, Microprocessing, w/Flat Panel Monitor | 1 | V/V | |
| M4915 | Chair, Exam/Treatment, ENT, w/Adjustable Light | 1 | V/V | |

Project: VA CBOC Three PACT Prototype

Department Name : OUTPATIENT CLINIC

Functional Area : CANTEEN

Room Code : BX001

Room Area : 360

Room Name : Vending Machine Area and Seating

Qty of Rooms : 1

| JSN | JSN Nomenclature | Qty | Acq/Ins | Comment |
|-------|----------------------------------|-----|---------|---------|
| A6030 | Machine, Vending | 2 | V/C | |
| F0225 | Chair, Dining Room | 2 | V/V | |
| F0795 | Table, Dining | 1 | V/V | |
| F2000 | Basket, Wastepaper, Round, Metal | 1 | V/V | |

Project: VA CBOC Three PACT Prototype

Department Name : OUTPATIENT CLINIC

Functional Area : HOME-BASED PRIMARY CARE

Room Code : SRE01

Room Area : 120

Room Name : Storage Room

Qty of Rooms : 1

| JSN | JSN Nomenclature | Qty | Acq/Ins | Comment |
|-------|--------------------------------|-----|---------|---------|
| A1010 | Telecommunication Outlet | 2 | C/C | |
| M2070 | Shelving, Storage, 77hx36wx18d | 4 | V/V | |

Project: VA CBOC Three PACT Prototype

Department Name : OUTPATIENT CLINIC

Functional Area : HOME-BASED PRIMARY CARE

Room Code : SL002

Room Area : 240

Room Name : Team Room, Home-Based Primary Care

Qty of Rooms : 2

| JSN | JSN Nomenclature | Qty | Acq/Ins | Comment |
|-------|---|-----|---------|---------|
| A1015 | Telephone, Desk, Multiple Line | 3 | C/C | |
| F0275 | Chair, Swivel, High Back | 6 | V/V | |
| F0420 | Cabinet, Filing, Lateral, Half Height | 2 | V/V | |
| F2000 | Basket, Wastepaper, Round, Metal | 6 | V/V | |
| M1801 | Computer, Microprocessing, w/Flat Panel Monitor | 6 | V/V | |
| M1840 | Printer/Copier/Fax Combination | 1 | V/V | |
| U0075 | Workstation, L-Shaped, Freestanding, 60x54 | 6 | V/V | |

Project: VA CBOC Three PACT Prototype

Department Name : OUTPATIENT CLINIC

Functional Area : CLINIC MANAGEMENT

Room Code : OFA02

Room Area : 125

Room Name : Office, Nurse Manager

Qty of Rooms : 1

| JSN | JSN Nomenclature | Qty | Acq/Ins | Comment |
|-------|--|-----|---------|---------|
| A1010 | Telecommunication Outlet | 2 | C/C | |
| A1015 | Telephone, Desk, Multiple Line | 1 | C/C | |
| A5145 | Hook, Garment, Double, SS, Surface Mounted | 2 | C/C | |
| E0078 | Workstation, L-Shaped w/Peninsula, Free Std, 78x72 | 1 | V/V | |
| F0110 | Bookcase, 3 Shelf | 1 | V/V | |
| F0205 | Chair, Side With Arms | 2 | V/V | |
| F0275 | Chair, Swivel, High Back | 1 | V/V | |
| F0420 | Cabinet, Filing, Lateral, Half Height | 1 | V/V | |
| F2000 | Basket, Wastepaper, Round, Metal | 1 | V/V | |
| F3200 | Clock, Battery, 12" Diameter | 1 | V/V | |
| M1801 | Computer, Microprocessing, w/Flat Panel Monitor | 1 | V/V | |
| M1825 | Printer, Computer | 1 | V/V | |

Project: VA CBOC Three PACT Prototype

Department Name : OUTPATIENT CLINIC

Functional Area : CLINIC MANAGEMENT

Room Code : OFA02

Room Area : 125

Room Name : Office, CMO

Qty of Rooms : 1

| JSN | JSN Nomenclature | Qty | Acq/Ins | Comment |
|-------|--|-----|---------|---------|
| A1010 | Telecommunication Outlet | 2 | C/C | |
| A1015 | Telephone, Desk, Multiple Line | 1 | C/C | |
| A5145 | Hook, Garment, Double, SS, Surface Mounted | 2 | C/C | |
| E0078 | Workstation, L-Shaped w/Peninsula, Free Std, 78x72 | 1 | V/V | |
| F0110 | Bookcase, 3 Shelf | 1 | V/V | |
| F0205 | Chair, Side With Arms | 2 | V/V | |
| F0275 | Chair, Swivel, High Back | 1 | V/V | |
| F0420 | Cabinet, Filing, Lateral, Half Height | 1 | V/V | |
| F2000 | Basket, Wastepaper, Round, Metal | 1 | V/V | |
| F3200 | Clock, Battery, 12" Diameter | 1 | V/V | |
| M1801 | Computer, Microprocessing, w/Flat Panel Monitor | 1 | V/V | |
| M1825 | Printer, Computer | 1 | V/V | |

Project: VA CBOC Three PACT Prototype

Department Name : OUTPATIENT CLINIC

Functional Area : DENTISTRY

Room Code : DNTG2

Room Area : 125

Room Name : FA #2: Operatory, Multi-Functional

Qty of Rooms : 6

| JSN | JSN Nomenclature | Qty | Acq/Ins | Comment |
|-------|--|-----|---------|------------------------|
| A1010 | Telecommunication Outlet | 2 | C/C | |
| A1014 | Telephone, Wall Mounted, 1 Line, With Speaker | 1 | C/C | |
| A1066 | Mirror, Float Glass, With SS Frame | 1 | C/C | |
| A5075 | Dispenser, Soap, Disposable | 1 | V/V | |
| A5080 | Dispenser, Paper Towel, SS, Surface Mounted | 1 | C/C | |
| A5107 | Dispenser, Glove,Surgical/Examination, Wall Mntd | 1 | V/V | |
| A5108 | Waste Disposal Unit, Sharps | 1 | V/V | |
| A5150 | Hook, Garment, Triple, Surface Mounted | 1 | C/C | |
| D0675 | Console, Central, Dual Access, Dental Operatory | 1 | C/C | |
| D0680 | Console, Accessory/Side, Dental Operatory | 2 | C/C | |
| D0685 | Cabinet, Storage, Dental Operatory, Wall MNTD | 2 | C/C | |
| D2520 | Cabinet, Mobile, Storage/Assistant, Dental | 1 | V/V | |
| D3320 | Chair, Operating, Dental | 1 | V/V | |
| D3380 | Stool, Operating, Dental, Doctor | 1 | V/V | |
| D3390 | Stool, Operating, Dental, Assistant | 1 | V/V | |
| D3565 | Resin Curing Unit, Visible Light | 1 | V/V | |
| D6050 | Light, Dental, Operating, Ceiling, Track | 1 | CF | |
| D6570 | Bath, Water, Impression | 1 | V/V | |
| D7090 | Utility Center, Dental, Wall or Floor Mounted | 1 | V/C | |
| D8250 | Delivery System, Dental Operating | 1 | V/V | |
| D8850 | Amalgamator, Dental | 1 | V/V | |
| D9060 | Prophylaxis Unit, Ultrasonic | 1 | V/V | |
| F2000 | Basket, Wastepaper, Round, Metal | 1 | V/V | |
| F3200 | Clock, Battery, 12" Diameter | 1 | V/V | |
| M0755 | Flowmeter, Oxygen, Low Flow | 1 | V/V | |
| M1801 | Computer, Microprocessing, w/Flat Panel Monitor | 2 | V/V | 1 for imaging purposes |

Project: VA CBOC Three PACT Prototype

Department Name : OUTPATIENT CLINIC

Functional Area : DENTISTRY

Room Code : DNTG2

Room Area : 125

Room Name : FA #2: Operatory, Multi-Functional

Qty of Rooms : 6

| JSN | JSN Nomenclature | Qty | Acq/Ins | Comment |
|-------|---|-----|---------|---------|
| M4116 | Monitor, Vital Signs | 1 | V/V | |
| X6600 | Radiographic Unit, Dental, Wall Mounted, 7 mA | 1 | V/V | |
| X6610 | Sensor, Dental Imaging System | 1 | V/V | |

Project: VA CBOC Three PACT Prototype

Department Name : OUTPATIENT CLINIC

Functional Area : DENTISTRY

Room Code : DNPL1

Room Area : 240

Room Name : FA #5: Dental Prosthetic Laboratory

Qty of Rooms : 1

| JSN | JSN Nomenclature | Qty | Acq/Ins | Comment |
|-------|--|-----|---------|---------|
| A1010 | Telecommunication Outlet | 1 | C/C | |
| A1012 | Telephone, Wall Mounted, 1 Line | 1 | C/C | |
| A5075 | Dispenser, Soap, Disposable | 1 | V/V | |
| A5080 | Dispenser, Paper Towel, SS, Surface Mounted | 1 | C/C | |
| C01D0 | Cabinet, U/C/B, 4 Drawer, 36x18x22 | 1 | C/C | |
| C02B0 | Cabinet, U/C/B, 2 Shelves, 1 Door, 36x24x22 | 1 | C/C | |
| C03F0 | Cabinet, U/C/B, 1 Shelf, 2 Half DR, 2 DO, 36x30x22 | 1 | C/C | |
| C03G0 | Cabinet, U/C/B, 2 Shelf, 2 Door, 36x30x22 | 1 | C/C | |
| C03P0 | Cabinet, Sink, U/C/B, 2 Door, 30" W | 1 | C/C | |
| C04F0 | Cabinet, U/C/B, 1 Shelf, 2 Half DR, 2 DO, 36x36x22 | 1 | C/C | |
| C04G0 | Cabinet, U/C/B, 2 Shelf, 2 Door, 36x36x22 | 1 | C/C | |
| C05P0 | Cabinet, Sink, U/C/B, 2 Door, 36x48x22 | 1 | C/C | |
| C06M0 | Cabinet, U/C/B, 1 PBD, 2 DR, 1 File DR, 30x18x22 | 1 | C/C | |
| CE030 | Cabinet, W/H, 2 SH, 2 GDO, Sloping Top, 38x30x13 | 1 | C/C | |
| CE040 | Cabinet, W/H, 2 SH, 2 GDO, Sloping Top, 38x36x13 | 1 | C/C | |
| CE050 | Cabinet, W/H, 2 SH, 2 GDO, Sloping Top, 38x48x13 | 1 | C/C | |
| CS090 | Sink, SS, Single Compartment, 7.5x19x16 ID | 1 | C/C | |
| CS200 | Sink, SS, Single Compartment, 12x28x16 ID | 1 | C/C | |
| CT050 | Countertop, Stainless Steel | 23 | C/C | |
| D0666 | Cabinet, Wall Hanging, Dental Laboratory, 30x48x12 | 1 | C/C | |
| D0755 | Tank Assembly, Boilout/Curing, Double | 1 | C/C | |
| D0795 | Sink, CRS, 18 Gauge, With Faucet, 11x18x14 | 1 | C/C | |
| D0820 | Cleaner, Ultrasonic, 6 Quart Capacity | 1 | V/V | |
| D0900 | Workstation, Dental Lab, Receiving | 1 | C/C | |
| D0942 | Workstation, Dental Lab, Microblasting | 1 | V/V | |
| D0960 | Workstation, Dental Lab, Plaster | 1 | C/C | |

Project: VA CBOC Three PACT Prototype

Department Name : OUTPATIENT CLINIC

Functional Area : DENTISTRY

Room Code : DNPL1

Room Area : 240

Room Name : FA #5: Dental Prosthetic Laboratory

Qty of Rooms : 1

| JSN | JSN Nomenclature | Qty | Acq/Ins | Comment |
|-------|---|-----|---------|---------|
| D0980 | Workstation, Dental Lab, Polishing, Single | 1 | C/C | |
| D3295 | Chair, Rotary, Laboratory, Dental | 3 | V/V | |
| D3565 | Resin Curing Unit, Visible Light | 1 | V/V | |
| D4100 | Cleaner, Steam, Dental | 1 | V/V | |
| D4260 | Handpiece, Laboratory, Dental, Electric | 4 | V/V | |
| D4320 | Press, Flask, Hydraulic, Single Flask | 1 | V/V | |
| D4510 | Furnace, Laboratory, Porcelain Glazing | 1 | V/V | |
| D4560 | Engine, Dental, Bench, Electric | 1 | V/V | |
| D4590 | Chisel, Dental, Pneumatic | 1 | V/V | |
| D6600 | Mixer / Investor, With Vacuum | 1 | V/V | |
| D6650 | Former, Vacuum, With Motor, Vacuum Pump, Heater | 1 | V/V | |
| D8540 | Sandblaster, Complete | 1 | V/V | |
| D8620 | Bin, Plaster, 3 Compartment | 1 | C/C | |
| D8650 | Chute, Waste, Plaster, Counter Mounted | 1 | C/C | |
| D8950 | Vibrator, Dental, Heavy Duty | 1 | V/V | |
| D9015 | Microfinisher, Dental, Counter Mounted | 1 | C/C | |
| D9035 | Driver, Model Indexing Pins | 1 | V/V | |
| D9050 | Trimmer, Model, Dental, 1/4 HP | 1 | V/C | |
| D9280 | Legs, Rail, Apron | 1 | C/C | |
| F2000 | Basket, Wastepaper, Round, Metal | 1 | V/V | |
| L2255 | Canopy, Hood, Exhaust Stack, Individual | 1 | C/C | |
| M1210 | Balance, Electronic, Laboratory/Pharmacy | 1 | V/V | |
| M1801 | Computer, Microprocessing, w/Flat Panel Monitor | 1 | V/V | |
| M2020 | Cabinet, Storage, Safety, Built-In, Vented | 1 | C/C | |
| P1965 | Eyewash, Eye/Face, Sink Mounted, Hands-free | 1 | C/C | |
| P7650 | Trap, Plaster, Small | 1 | C/C | |

Project: VA CBOC Three PACT Prototype

Department Name : OUTPATIENT CLINIC

Functional Area : DENTISTRY

Room Code : DNPL1

Room Area : 240

Room Name : FA #5: Dental Prosthetic Laboratory

Qty of Rooms : 1

| JSN | JSN Nomenclature | Qty | Acq/Ins | Comment |
|-------|-----------------------------------|-----|---------|---------|
| R6200 | Refrigerator, U/C or F/S, 5 Cu Ft | 1 | V/V | |
| T0280 | Drill Press, Bnch/Mntd | 1 | V/V | |

Project: VA CBOC Three PACT Prototype

Department Name : OUTPATIENT CLINIC

Functional Area : DENTISTRY

Room Code : LCCL1

Room Area : 100

Room Name : FA #3: Linen Room and Clean SPD Cart

Qty of Rooms : 1

| JSN | JSN Nomenclature | Qty | Acq/Ins | Comment |
|-------|--------------------------------|-----|---------|---------|
| F0515 | Cart, Supply, Linen | 2 | V/V | |
| M2070 | Shelving, Storage, 77hx36wx18d | 2 | V/V | |

Project: VA CBOC Three PACT Prototype

Department Name : OUTPATIENT CLINIC

Functional Area : DENTISTRY

Room Code : MECH1

Room Area : 120

Room Name : FA #3: Dental Equipment Mechanical Room

Qty of Rooms : 1

| JSN | JSN Nomenclature | Qty | Acq/Ins | Comment |
|-------|----------------------------|-----|---------|--|
| L2000 | Purification System, Water | 1 | C/C | To supply purified water to the dental operatories |

Project: VA CBOC Three PACT Prototype

Department Name : OUTPATIENT CLINIC

Functional Area : DENTISTRY

Room Code : OFC01

Room Area : 125

Room Name : FA #4: Consult Room

Qty of Rooms : 1

| JSN | JSN Nomenclature | Qty | Acq/Ins | Comment |
|-------|--|-----|---------|---------|
| A1010 | Telecommunication Outlet | 1 | C/C | |
| A1015 | Telephone, Desk, Multiple Line | 1 | C/C | |
| A5075 | Dispenser, Soap, Disposable | 1 | V/V | |
| A5080 | Dispenser, Paper Towel, SS, Surface Mounted | 1 | C/C | |
| A5145 | Hook, Garment, Double, SS, Surface Mounted | 1 | C/C | |
| CD040 | Cabinet, W/H, 2 Shelf, 2 DO, Sloping Top, 38x36x13 | 1 | C/C | |
| CS010 | Sink, SS, Single Compartment, 7.5x12x12 ID | 1 | C/C | |
| CT030 | Countertop, High Pressure Laminate | 3 | C/C | |
| F0205 | Chair, Side With Arms | 3 | V/V | |
| F0340 | Stool, Self Adjusting | 1 | V/V | |
| F0740 | Table, Occasional, Lamp | 1 | V/V | |
| F2000 | Basket, Wastepaper, Round, Metal | 1 | V/V | |
| F3200 | Clock, Battery, 12" Diameter | 1 | V/V | |
| M1801 | Computer, Microprocessing, w/Flat Panel Monitor | 1 | V/V | |
| M1802 | Work Station, Computer, Retractable, Wall Mounted | 1 | V/V | |

Project: VA CBOC Three PACT Prototype

Department Name : OUTPATIENT CLINIC

Functional Area : DENTISTRY

Room Code : WRCH1

Room Area : 240

Room Name : FA #4: Team Collaboration Room, Staff

Qty of Rooms : 1

| JSN | JSN Nomenclature | Qty | Acq/Ins | Comment |
|-------|---|-----|---------|---------|
| A1010 | Telecommunication Outlet | 4 | C/C | |
| A1015 | Telephone, Desk, Multiple Line | 2 | C/C | |
| F0275 | Chair, Swivel, High Back | 4 | V/V | |
| F0420 | Cabinet, Filing, Lateral, Half Height | 2 | V/V | |
| F2000 | Basket, Wastepaper, Round, Metal | 4 | V/V | |
| M1801 | Computer, Microprocessing, w/Flat Panel Monitor | 4 | V/V | |
| M1840 | Printer/Copier/Fax Combination | 1 | V/V | |
| U0075 | Workstation, L-Shaped, Freestanding, 60x54 | 4 | V/V | |

Project: VA CBOC Three PACT Prototype

Department Name : OUTPATIENT CLINIC

Functional Area : DENTISTRY

Room Code : RECP1

Room Area : 120

Room Name : FA #1: Reception

Qty of Rooms : 1

| JSN | JSN Nomenclature | Qty | Acq/Ins | Comment |
|-------|---|-----|---------|---------|
| A1010 | Telecommunication Outlet | 4 | C/C | |
| A1015 | Telephone, Desk, Multiple Line | 2 | C/C | |
| A6105 | Counter, Reception Control, Built-In | 1 | C/C | |
| F0275 | Chair, Swivel, High Back | 2 | V/V | |
| F0420 | Cabinet, Filing, Lateral, Half Height | 3 | V/V | |
| F2000 | Basket, Wastepaper, Round, Metal | 2 | V/V | |
| F2540 | Shredder, Paper, Security | 1 | V/V | |
| F3200 | Clock, Battery, 12" Diameter | 1 | V/V | |
| M1801 | Computer, Microprocessing, w/Flat Panel Monitor | 2 | V/V | |
| M1840 | Printer/Copier/Fax Combination | 1 | V/V | |

Project: VA CBOC Three PACT Prototype

Department Name : OUTPATIENT CLINIC

Functional Area : DENTISTRY

Room Code : TLTU1

Room Area : 60

Room Name : FA #2: Patient Toilet

Qty of Rooms : 1

| JSN | JSN Nomenclature | Qty | Acq/Ins | Comment |
|-------|--|-----|---------|---------|
| A1066 | Mirror, Float Glass, With SS Frame | 1 | C/C | |
| A5075 | Dispenser, Soap, Disposable | 1 | V/V | |
| A5080 | Dispenser, Paper Towel, SS, Surface Mounted | 1 | C/C | |
| A5090 | Disposal, Sanitary Napkin, SS, Surface Mounted | 1 | C/C | |
| A5109 | Grab Bar, 1-1/4" Dia., SS, 2 Wall, W/C Accessible | 1 | C/C | |
| A5145 | Hook, Garment, Double, SS, Surface Mounted | 1 | C/C | |
| A5200 | Dispenser, Toilet Tissue, SS, 2-Roll, Surface Mntd | 1 | C/C | |
| F2000 | Basket, Wastepaper, Round, Metal | 1 | V/V | |
| P3100 | Lavatory, Vitreous China, Slab Type | 1 | C/C | |
| P9050 | Toilet, Wall Hung, Siphon Jet | 1 | C/C | |

Project: VA CBOC Three PACT Prototype

Department Name : OUTPATIENT CLINIC

Functional Area : DENTISTRY

Room Code : LCSL1

Room Area : 100

Room Name : FA #3: Soiled SPD Cart Holding

Qty of Rooms : 1

| JSN | JSN Nomenclature | Qty | Acq/Ins | Comment |
|-------|--|-----|---------|---------|
| A5075 | Dispenser, Soap, Disposable | 1 | V/V | |
| A5080 | Dispenser, Paper Towel, SS, Surface Mounted | 1 | C/C | |
| A5106 | Waste Disposal Unit, Sharps w/Glove Dispenser | 1 | V/V | |
| A5107 | Dispenser, Glove,Surgical/Examination, Wall Mntd | 1 | V/V | |
| C01D0 | Cabinet, U/C/B, 4 Drawer, 36x18x22 | 1 | C/C | |
| C03H0 | Cabinet, U/C/B, 2 Half Drawers, 3 DR, 36x30x22 | 1 | C/C | |
| C04F0 | Cabinet, U/C/B, 1 Shelf, 2 Half DR, 2 DO, 36x36x22 | 1 | C/C | |
| C04P0 | Cabinet, Sink, U/C/B, 2 Door, 36x36x22 | 1 | C/C | |
| CE040 | Cabinet, W/H, 2 SH, 2 GDO, Sloping Top, 38x36x13 | 1 | C/C | |
| CS180 | Sink, SS, Single Compartment, 12x22x16 ID | 1 | C/C | |
| CT050 | Countertop, Stainless Steel | 10 | C/C | |
| F0510 | Cart, Linen, Soiled | 1 | V/V | |
| F2020 | Can, Trash, 44 Gallon | 1 | V/V | |

Project: VA CBOC Three PACT Prototype

Department Name : OUTPATIENT CLINIC

Functional Area : DENTISTRY

Room Code : SRE01

Room Area : 100

Room Name : FA #3: Storage Room

Qty of Rooms : 1

| JSN | JSN Nomenclature | Qty | Acq/Ins | Comment |
|-------|--------------------------------|-----|---------|---------|
| A1010 | Telecommunication Outlet | 1 | C/C | |
| M2070 | Shelving, Storage, 77hx36wx18d | 4 | V/V | |

Project: VA CBOC Three PACT Prototype

Department Name : OUTPATIENT CLINIC

Functional Area : DENTISTRY

Room Code : WRC01

Room Area : 335

Room Name : FA #1: Waiting Area

Qty of Rooms : 1

| JSN | JSN Nomenclature | Qty | Acq/Ins | Comment |
|-------|---|-----|---------|----------|
| A5210 | Bracket, Television, Wall Mounted, w/Adjust Arm | 1 | C/C | |
| A5220 | Bracket, Television, Wall Backing | 1 | C/C | |
| F0305 | Chair, Waiting Room, Single | 15 | V/V | |
| F0740 | Table, Occasional, Lamp | 1 | V/V | |
| F2000 | Basket, Wastepaper, Round, Metal | 1 | V/V | |
| F2300 | Rack, Magazine, Wall Mounted | 1 | C/C | optional |
| F2310 | Rack, Pamphlet, Wall Mounted | 1 | C/C | optional |
| F3200 | Clock, Battery, 12" Diameter | 1 | V/V | |
| M0506 | Television, Flat Screen | 1 | V/V | |

Project: VA CBOC Three PACT Prototype

Department Name : OUTPATIENT CLINIC

Functional Area : DENTISTRY

Room Code : DNXD1

Room Area : 150

Room Name : FA #2: X-Ray, Panoramic / Cephalometric

Qty of Rooms : 1

| JSN | JSN Nomenclature | Qty | Acq/Ins | Comment |
|-------|---|-----|---------|----------------------|
| A1010 | Telecommunication Outlet | 2 | C/C | |
| A1012 | Telephone, Wall Mounted, 1 Line | 1 | C/C | |
| A1066 | Mirror, Float Glass, With SS Frame | 1 | C/C | |
| A5075 | Dispenser, Soap, Disposable | 1 | V/V | |
| A5080 | Dispenser, Paper Towel, SS, Surface Mounted | 1 | C/C | |
| A5107 | Dispenser, Glove,Surgical/Examination, Wall Mntd | 1 | V/V | |
| A5145 | Hook, Garment, Double, SS, Surface Mounted | 1 | C/C | |
| E0836 | Module, Storage, Shelves, Wall Mtd, 72"W x 16"D | 2 | V/V | |
| F2000 | Basket, Wastepaper, Round, Metal | 1 | V/V | |
| F3200 | Clock, Battery, 12" Diameter | 1 | V/V | |
| M1801 | Computer, Microprocessing, w/Flat Panel Monitor | 1 | V/V | monitor should be HD |
| P3100 | Lavatory, Vitreous China, Slab Type | 1 | C/C | |
| X3150 | Rack, Apron/Gloves, Wall Mounted | 1 | C/C | |
| X6505 | Radiographic Unit, Dental, Panographic & Cephalo. | 1 | V/V | |

Project: VA CBOC Three PACT Prototype

Department Name : OUTPATIENT CLINIC

Functional Area : ENGINEERING

Room Code : BMER1

Room Area : 200

Room Name : Biomedical Engineering Repair Shop

Qty of Rooms : 1

| JSN | JSN Nomenclature | Qty | Acq/Ins | Comment |
|-------|--|-----|---------|---------|
| A1010 | Telecommunication Outlet | 1 | C/C | |
| A1011 | Telephone, Desk, 1 Line | 1 | C/C | |
| A5075 | Dispenser, Soap, Disposable | 1 | V/V | |
| A5080 | Dispenser, Paper Towel, SS, Surface Mounted | 1 | C/C | |
| C01C0 | Cabinet, U/C/B, 1 Shelf, 1 Drawer, 1 DO, 36x18x22 | 1 | C/C | |
| C02Q0 | Cabinet, Sink, U/C/B, 1 Door, 36x24x22 | 1 | C/C | |
| CS150 | Sink, SS, Single Compartment, 10x19x16 ID | 1 | C/C | |
| CT030 | Countertop, High Pressure Laminate | 4 | C/C | |
| F0230 | Chair, Drafting, Rotary | 2 | V/V | |
| F2000 | Basket, Wastepaper, Round, Metal | 1 | V/V | |
| F3200 | Clock, Battery, 12" Diameter | 1 | V/V | |
| M1801 | Computer, Microprocessing, w/Flat Panel Monitor | 1 | V/V | |
| M2055 | Shelving, Storage, Wire, CRS, w/Adjustable Shelves | 1 | V/V | |
| T0005 | Electrical Safety Analyzer | 1 | V/V | |
| T0015 | Defibrillator Analyzer, Automatic, Portable | 1 | V/V | |
| T0020 | Stand, Test, Radiological Compliance | 1 | V/V | |
| T0030 | Radiation-Light Field Analyzer | 1 | V/V | |
| T0801 | Workbench, Electric, Pedestal Base | 1 | V/V | |
| T8015 | Calibrator, Audiometer | 1 | V/V | |
| T8020 | Generator, Pulse | 1 | V/V | |
| T8025 | Generator, Function | 1 | V/V | |
| T8040 | Meter, Sound Level | 1 | V/V | |
| T8045 | Oscilloscope, With Accessories | 1 | V/V | |
| T8055 | Wattmeter, Ultrasonic | 1 | V/V | |

Project: VA CBOC Three PACT Prototype

Department Name : OUTPATIENT CLINIC

Functional Area : EYE CLINIC

Room Code : EYOT2

Room Area : 125

Room Name : Exam / Treatment Room

Qty of Rooms : 10

| JSN | JSN Nomenclature | Qty | Acq/Ins | Comment |
|-------|---|-----|---------|---|
| A1010 | Telecommunication Outlet | 2 | C/C | |
| A1011 | Telephone, Desk, 1 Line | 1 | C/C | |
| A1066 | Mirror, Float Glass, With SS Frame | 1 | C/C | |
| A5075 | Dispenser, Soap, Disposable | 1 | V/V | |
| A5080 | Dispenser, Paper Towel, SS, Surface Mounted | 1 | C/C | |
| A5106 | Waste Disposal Unit, Sharps w/Glove Dispenser | 1 | V/V | |
| A5145 | Hook, Garment, Double, SS, Surface Mounted | 2 | C/C | |
| F0210 | Chair, Side, Without Arms | 1 | V/V | |
| F0340 | Stool, Self Adjusting | 1 | V/V | with back support |
| F2000 | Basket, Wastepaper, Round, Metal | 1 | V/V | |
| F3200 | Clock, Battery, 12" Diameter | 1 | V/V | |
| M1620 | Holder, Chart, Patient, Wall or Door Mounted | 1 | C/C | |
| M1801 | Computer, Microprocessing, w/Flat Panel Monitor | 1 | V/V | two monitors |
| M1825 | Printer, Computer | 1 | V/V | |
| M4116 | Monitor, Vital Signs | 1 | V/V | |
| M5016 | Desk, Refraction w/console, w/o Sink | 1 | C/C | auto lights on/off; lockable medication storage |
| M5520 | Lensometer | 1 | V/V | manual |
| M5530 | Lamp, Slit, w/Applanation Tonometer | 1 | V/V | with teaching tube attachment |
| M5535 | Ophthalmoscope, Binocular, Indirect | 1 | V/V | wireless |
| M5536 | Ophthalmoscope, Direct | 1 | V/V | |
| M5545 | Ophthalmometer/Keratometer | 1 | V/V | |
| M5562 | Tester, Visual Acuity, Video/Microprocessor Based | 1 | V/V | |
| M5575 | Tonometer, Noncontact | 1 | V/V | tonopen |
| M5600 | Unit, Exam, Eye, w/Motor Chair, Phoropter | 1 | V/V | wheel chair glide |
| M5700 | Frame Set, Lens, Trial | 1 | V/V | full-field |
| M5705 | Gauge, Distance, Pupillary | 1 | V/V | |

Project: VA CBOC Three PACT Prototype

Department Name : OUTPATIENT CLINIC

Functional Area : EYE CLINIC

Room Code : EYOT2

Room Area : 125

Room Name : Exam / Treatment Room

Qty of Rooms : 10

| JSN | JSN Nomenclature | Qty | Acq/Ins | Comment |
|-------|-------------------------------------|-----|---------|------------|
| M6040 | Pachymeter, Ultrasound, Corneal | 1 | V/V | |
| P3100 | Lavatory, Vitreous China, Slab Type | 1 | C/C | hands free |

Project: VA CBOC Three PACT Prototype

Department Name : OUTPATIENT CLINIC

Functional Area : EYE CLINIC

Room Code : EYFD1

Room Area : 125

Room Name : Fitting and Dispensing Room

Qty of Rooms : 1

| JSN | JSN Nomenclature | Qty | Acq/Ins | Comment |
|-------|---|-----|---------|--------------------------------|
| A1010 | Telecommunication Outlet | 1 | C/C | |
| A1015 | Telephone, Desk, Multiple Line | 1 | C/C | |
| A1066 | Mirror, Float Glass, With SS Frame | 2 | C/C | One mirror for frame selection |
| A5075 | Dispenser, Soap, Disposable | 1 | V/V | |
| A5080 | Dispenser, Paper Towel, SS, Surface Mounted | 1 | C/C | |
| A5106 | Waste Disposal Unit, Sharps w/Glove Dispenser | 1 | V/V | |
| A5145 | Hook, Garment, Double, SS, Surface Mounted | 1 | C/C | |
| E0906 | Locker, Supply, General, Wall Mtd, 23"W x 20"D | 1 | V/V | |
| E1500 | Rail, MOD, W/MNTD, HX144XD | 1 | V/V | |
| F0205 | Chair, Side With Arms | 2 | V/V | |
| F0275 | Chair, Swivel, High Back | 1 | V/V | |
| F0340 | Stool, Self Adjusting | 1 | V/V | with back support |
| F2000 | Basket, Wastepaper, Round, Metal | 1 | V/V | |
| F3080 | Case, Display, Eyewear, Wall Mounted | 1 | V/V | |
| F3200 | Clock, Battery, 12" Diameter | 1 | V/V | |
| M1801 | Computer, Microprocessing, w/Flat Panel Monitor | 1 | V/V | |
| M1825 | Printer, Computer | 1 | V/V | |
| M5010 | Desk, Fitting/Dispensing, Optical | 1 | V/V | |
| M5520 | Lensometer | 2 | V/V | one manual and one automated |
| M5700 | Frame Set, Lens, Trial | 1 | V/V | |
| M5705 | Gauge, Distance, Pupillary | 1 | V/V | |
| M5735 | Warmer, Spectacle, Plastic | 1 | V/V | |
| P3100 | Lavatory, Vitreous China, Slab Type | 1 | C/C | hands free |

Project: VA CBOC Three PACT Prototype

Department Name : OUTPATIENT CLINIC

Functional Area : EYE CLINIC

Room Code : OFA02

Room Area : 125

Room Name : Office, Blind Rehabilitation (VIST) Counselor

Qty of Rooms : 1

| JSN | JSN Nomenclature | Qty | Acq/Ins | Comment |
|-------|--|-----|---------|---------|
| A1010 | Telecommunication Outlet | 2 | C/C | |
| A1015 | Telephone, Desk, Multiple Line | 1 | C/C | |
| A5145 | Hook, Garment, Double, SS, Surface Mounted | 2 | C/C | |
| E0078 | Workstation, L-Shaped w/Peninsula, Free Std, 78x72 | 1 | V/V | |
| F0110 | Bookcase, 3 Shelf | 1 | V/V | |
| F0205 | Chair, Side With Arms | 2 | V/V | |
| F0275 | Chair, Swivel, High Back | 1 | V/V | |
| F0420 | Cabinet, Filing, Lateral, Half Height | 1 | V/V | |
| F2000 | Basket, Wastepaper, Round, Metal | 1 | V/V | |
| F3200 | Clock, Battery, 12" Diameter | 1 | V/V | |
| M1801 | Computer, Microprocessing, w/Flat Panel Monitor | 1 | V/V | |
| M1825 | Printer, Computer | 1 | V/V | |

Project: VA CBOC Three PACT Prototype

Department Name : OUTPATIENT CLINIC

Functional Area : EYE CLINIC

Room Code : OFD03

Room Area : 125

Room Name : Office, Supervisor

Qty of Rooms : 1

| JSN | JSN Nomenclature | Qty | Acq/Ins | Comment |
|-------|--|-----|---------|---------|
| A1010 | Telecommunication Outlet | 2 | C/C | |
| A1015 | Telephone, Desk, Multiple Line | 1 | C/C | |
| A5145 | Hook, Garment, Double, SS, Surface Mounted | 2 | C/C | |
| E0078 | Workstation, L-Shaped w/Peninsula, Free Std, 78x72 | 1 | V/V | |
| F0110 | Bookcase, 3 Shelf | 1 | V/V | |
| F0205 | Chair, Side With Arms | 2 | V/V | |
| F0275 | Chair, Swivel, High Back | 1 | V/V | |
| F0420 | Cabinet, Filing, Lateral, Half Height | 1 | V/V | |
| F2000 | Basket, Wastepaper, Round, Metal | 1 | V/V | |
| F3200 | Clock, Battery, 12" Diameter | 1 | V/V | |
| M1801 | Computer, Microprocessing, w/Flat Panel Monitor | 1 | V/V | |
| M1825 | Printer, Computer | 1 | V/V | |

Project: VA CBOC Three PACT Prototype

Department Name : OUTPATIENT CLINIC

Functional Area : EYE CLINIC

Room Code : EYVS1

Room Area : 180

Room Name : Photography Room

Qty of Rooms : 1

| JSN | JSN Nomenclature | Qty | Acq/Ins | Comment |
|-------|---|-----|---------|--------------------|
| A1010 | Telecommunication Outlet | 4 | C/C | |
| A1011 | Telephone, Desk, 1 Line | 1 | C/C | |
| A1066 | Mirror, Float Glass, With SS Frame | 1 | C/C | |
| A5075 | Dispenser, Soap, Disposable | 1 | V/V | |
| A5080 | Dispenser, Paper Towel, SS, Surface Mounted | 1 | C/C | |
| A5106 | Waste Disposal Unit, Sharps w/Glove Dispenser | 1 | V/V | |
| A5145 | Hook, Garment, Double, SS, Surface Mounted | 2 | C/C | |
| E0222 | Worksurface, Computer, O/H Cab,Wall Mtd, 48" W | 1 | V/V | |
| E0906 | Locker, Supply, General, Wall Mtd, 23"W x 20"D | 1 | V/V | |
| E1500 | Rail, MOD, W/MNTD, HX144XD | 1 | V/V | |
| F0210 | Chair, Side, Without Arms | 1 | V/V | |
| F0300 | Chair, Task, Swivel, With Arms | 2 | V/V | |
| F0340 | Stool, Self Adjusting | 1 | V/V | with back support |
| F2000 | Basket, Wastepaper, Round, Metal | 1 | V/V | |
| F3200 | Clock, Battery, 12" Diameter | 1 | V/V | |
| M1620 | Holder, Chart, Patient, Wall or Door Mounted | 1 | C/C | |
| M1801 | Computer, Microprocessing, w/Flat Panel Monitor | 1 | V/V | |
| M5027 | Table, Multiple Instrument, Ophthalmic | 1 | V/V | hydraulic/rotating |
| M5510 | Camera, Fundus, Digital | 1 | V/V | |
| M6040 | Pachymeter, Ultrasound, Corneal | 1 | V/V | |
| M6045 | Corneal Topography Unit | 1 | V/V | |
| P3100 | Lavatory, Vitreous China, Slab Type | 1 | C/C | hands free |
| R6200 | Refrigerator, U/C or F/S, 5 Cu Ft | 1 | V/V | |
| U0001 | Optical Coherence Tomography | 1 | V/V | |
| U0002 | Ultrasound, A/B Scan | 1 | V/V | |

Project: VA CBOC Three PACT Prototype

Department Name : OUTPATIENT CLINIC

Functional Area : EYE CLINIC

Room Code : EYVF1

Room Area : 125

Room Name : Visual Fields Room

Qty of Rooms : 2

| JSN | JSN Nomenclature | Qty | Acq/Ins | Comment |
|-------|---|-----|---------|-------------------|
| A1010 | Telecommunication Outlet | 2 | C/C | |
| A1012 | Telephone, Wall Mounted, 1 Line | 1 | C/C | |
| A1066 | Mirror, Float Glass, With SS Frame | 1 | C/C | |
| A5075 | Dispenser, Soap, Disposable | 1 | V/V | |
| A5080 | Dispenser, Paper Towel, SS, Surface Mounted | 1 | C/C | |
| A5106 | Waste Disposal Unit, Sharps w/Glove Dispenser | 1 | V/V | |
| A5145 | Hook, Garment, Double, SS, Surface Mounted | 2 | C/C | |
| F0300 | Chair, Task, Swivel, With Arms | 1 | V/V | |
| F0340 | Stool, Self Adjusting | 1 | V/V | with back support |
| F2000 | Basket, Wastepaper, Round, Metal | 1 | V/V | |
| F3200 | Clock, Battery, 12" Diameter | 1 | V/V | |
| M1620 | Holder, Chart, Patient, Wall or Door Mounted | 1 | C/C | |
| M1801 | Computer, Microprocessing, w/Flat Panel Monitor | 2 | V/V | |
| M1802 | Work Station, Computer, Retractable, Wall Mounted | 1 | V/V | |
| M5025 | Table, Instrument, Ophthalmic, Adjustable | 1 | V/V | |
| M5555 | Perimeter, Automated | 1 | V/V | |
| M5700 | Frame Set, Lens, Trial | 1 | V/V | |
| P3100 | Lavatory, Vitreous China, Slab Type | 1 | C/C | hands free |

Project: VA CBOC Three PACT Prototype

Department Name : OUTPATIENT CLINIC

Functional Area : EYE CLINIC

Room Code : WRC01

Room Area : 120

Room Name : Waiting Area (Dilation)

Qty of Rooms : 1

| JSN | JSN Nomenclature | Qty | Acq/Ins | Comment |
|-------|---|-----|---------|----------|
| A5210 | Bracket, Television, Wall Mounted, w/Adjust Arm | 1 | C/C | |
| A5220 | Bracket, Television, Wall Backing | 1 | C/C | |
| F0305 | Chair, Waiting Room, Single | 8 | V/V | |
| F0740 | Table, Occasional, Lamp | 1 | V/V | |
| F2000 | Basket, Wastepaper, Round, Metal | 1 | V/V | |
| F2300 | Rack, Magazine, Wall Mounted | 1 | C/C | optional |
| F2310 | Rack, Pamphlet, Wall Mounted | 1 | C/C | optional |
| F3200 | Clock, Battery, 12" Diameter | 1 | V/V | |
| M0506 | Television, Flat Screen | 1 | V/V | |

Project: VA CBOC Three PACT Prototype

Department Name : OUTPATIENT CLINIC

Functional Area : EYE CLINIC

Room Code : EYOT2

Room Area : 180

Room Name : Exam / Training Room, Low Vision

Qty of Rooms : 1

| JSN | JSN Nomenclature | Qty | Acq/Ins | Comment |
|-------|---|-----|---------|----------------------|
| A1010 | Telecommunication Outlet | 2 | C/C | |
| A1011 | Telephone, Desk, 1 Line | 1 | C/C | |
| A1066 | Mirror, Float Glass, With SS Frame | 1 | C/C | |
| A5075 | Dispenser, Soap, Disposable | 1 | V/V | |
| A5080 | Dispenser, Paper Towel, SS, Surface Mounted | 1 | C/C | |
| A5106 | Waste Disposal Unit, Sharps w/Glove Dispenser | 1 | V/V | |
| A5145 | Hook, Garment, Double, SS, Surface Mounted | 2 | C/C | |
| E0903 | Locker, Supply, w/Shelves, Wall Mtd, 23"W x 20"D | 2 | V/V | |
| E0948 | Cart, General Storage, Mobile, 42"H x 32"W x 22"D | 1 | V/V | |
| F0210 | Chair, Side, Without Arms | 4 | V/V | |
| F0340 | Stool, Self Adjusting | 1 | V/V | with back support |
| F0820 | Table, Office, Round | 1 | V/V | |
| F2000 | Basket, Wastepaper, Round, Metal | 1 | V/V | |
| F2435 | Lamp, Desk, Fluorescent | 1 | V/V | low vision lamp |
| F3200 | Clock, Battery, 12" Diameter | 1 | V/V | |
| M0435 | Monitor, CCTV, Small, 9" (Color) | 1 | V/V | low vision system |
| M1801 | Computer, Microprocessing, w/Flat Panel Monitor | 2 | V/V | large screen monitor |
| M5016 | Desk, Refraction w/console, w/o Sink | 1 | C/C | |
| M5520 | Lensometer | 1 | V/V | |
| M5530 | Lamp, Slit, w/Applanation Tonometer | 1 | V/V | |
| M5535 | Ophthalmoscope, Binocular, Indirect | 1 | V/V | wireless |
| M5536 | Ophthalmoscope, Direct | 1 | V/V | |
| M5545 | Ophthalmometer/Keratometer | 1 | V/V | |
| M5562 | Tester, Visual Acuity, Video/Microprocessor Based | 1 | V/V | on rollers |
| M5600 | Unit, Exam, Eye, w/Motor Chair, Phoropter | 1 | V/V | wheel chair glide |
| M5700 | Frame Set, Lens, Trial | 1 | V/V | full field |

Project: VA CBOC Three PACT Prototype

Department Name : OUTPATIENT CLINIC

Functional Area : EYE CLINIC

Room Code : EYOT2

Room Area : 180

Room Name : Exam / Training Room, Low Vision

Qty of Rooms : 1

| JSN | JSN Nomenclature | Qty | Acq/Ins | Comment |
|-------|-------------------------------------|-----|---------|------------|
| P3100 | Lavatory, Vitreous China, Slab Type | 1 | C/C | hands free |

Project: VA CBOC Three PACT Prototype

Department Name : OUTPATIENT CLINIC

Functional Area : EYE CLINIC

Room Code : EYVS1

Room Area : 125

Room Name : Pre-Testing Room

Qty of Rooms : 2

| JSN | JSN Nomenclature | Qty | Acq/Ins | Comment |
|-------|---|-----|---------|------------------------|
| A1010 | Telecommunication Outlet | 2 | C/C | |
| A1011 | Telephone, Desk, 1 Line | 1 | C/C | |
| A1066 | Mirror, Float Glass, With SS Frame | 1 | C/C | |
| A5075 | Dispenser, Soap, Disposable | 1 | V/V | |
| A5080 | Dispenser, Paper Towel, SS, Surface Mounted | 1 | C/C | |
| A5106 | Waste Disposal Unit, Sharps w/Glove Dispenser | 1 | V/V | |
| A5145 | Hook, Garment, Double, SS, Surface Mounted | 1 | C/C | |
| E0222 | Worksurface, Computer, O/H Cab,Wall Mtd, 48" W | 1 | V/V | |
| F0210 | Chair, Side, Without Arms | 1 | V/V | |
| F0300 | Chair, Task, Swivel, With Arms | 1 | V/V | |
| F0340 | Stool, Self Adjusting | 1 | V/V | with back support |
| F2000 | Basket, Wastepaper, Round, Metal | 1 | V/V | |
| F3200 | Clock, Battery, 12" Diameter | 1 | V/V | |
| M1620 | Holder, Chart, Patient, Wall or Door Mounted | 1 | C/C | |
| M1801 | Computer, Microprocessing, w/Flat Panel Monitor | 1 | V/V | |
| M1825 | Printer, Computer | 1 | V/V | |
| M4100 | Sphygmomanometer, Aneroid, Wall Mounted | 1 | V/V | |
| M5025 | Table, Instrument, Ophthalmic, Adjustable | 1 | V/V | |
| M5027 | Table, Multiple Instrument, Ophthalmic | 1 | V/V | |
| M5500 | Autorefractor, Ophthalmic | 1 | V/V | |
| M5520 | Lensometer | 1 | V/V | automated |
| M5575 | Tonometer, Noncontact | 1 | V/V | also include a tonopen |
| M5735 | Warmer, Spectacle, Plastic | 1 | V/V | |
| P3100 | Lavatory, Vitreous China, Slab Type | 1 | C/C | hands free |

Project: VA CBOC Three PACT Prototype

Department Name : OUTPATIENT CLINIC

Functional Area : EYE CLINIC

Room Code : WRTM1

Room Area : 360

Room Name : Team Room

Qty of Rooms : 1

| JSN | JSN Nomenclature | Qty | Acq/Ins | Comment |
|-------|---|-----|---------|---------|
| A1015 | Telephone, Desk, Multiple Line | 4 | C/C | |
| F0275 | Chair, Swivel, High Back | 4 | V/V | |
| F0420 | Cabinet, Filing, Lateral, Half Height | 4 | V/V | |
| F2000 | Basket, Wastepaper, Round, Metal | 4 | V/V | |
| M1801 | Computer, Microprocessing, w/Flat Panel Monitor | 4 | V/V | |
| M1840 | Printer/Copier/Fax Combination | 1 | V/V | |
| U0075 | Workstation, L-Shaped, Freestanding, 60x54 | 4 | V/V | |

Project: VA CBOC Three PACT Prototype

Department Name : OUTPATIENT CLINIC

Functional Area : EYE CLINIC

Room Code : WRC01

Room Area : 595

Room Name : Waiting Area

Qty of Rooms : 1

| JSN | JSN Nomenclature | Qty | Acq/Ins | Comment |
|-------|-----------------------------|-----|---------|---------|
| F0305 | Chair, Waiting Room, Single | 12 | V/V | |

Project: VA CBOC Three PACT Prototype

Department Name : OUTPATIENT CLINIC

Functional Area : LOBBY / COMMON AREAS

Room Code : RECP3

Room Area : 120

Room Name : Volunteer Alcove

Qty of Rooms : 1

| JSN | JSN Nomenclature | Qty | Acq/Ins | Comment |
|-------|--|-----|---------|---------|
| A5075 | Dispenser, Soap, Disposable | 1 | V/V | |
| A5080 | Dispenser, Paper Towel, SS, Surface Mounted | 1 | C/C | |
| C02C0 | Cabinet, U/C/B, 1 Shelf, 1 Drawer, 1 DO, 36x24x22 | 1 | C/C | |
| C02D0 | Cabinet, U/C/B, 4 Drawer, 36x24x22 | 2 | C/C | |
| CB020 | Cabinet, W/H, 2 Shelf, 1 DO, Sloping Top, 38x24x13 | 2 | C/C | |
| CT030 | Countertop, High Pressure Laminate | 6 | C/C | |
| F2000 | Basket, Wastepaper, Round, Metal | 1 | V/V | |
| F3025 | Board, Bulletin, Wood Framed | 1 | C/C | |
| K1552 | Brewer, Coffee, Auto, Elect, 3 Burner, Front/Back | 1 | V/V | |

Project: VA CBOC Three PACT Prototype

Department Name : OUTPATIENT CLINIC

Functional Area : LOBBY / COMMON AREAS

Room Code : SRLW1

Room Area : 120

Room Name : Wheelchair Storage

Qty of Rooms : 1

| JSN | JSN Nomenclature | Qty | Acq/Ins | Comment |
|-------|--|-----|---------|---------|
| M4705 | Wheelchair, Patient Transport, Folding | 4 | V/V | |

Project: VA CBOC Three PACT Prototype

Department Name : OUTPATIENT CLINIC

Functional Area : LOBBY / COMMON AREAS

Room Code : TLTF2

Room Area : 200

Room Name : Female Toilet, Multiple

Qty of Rooms : 2

| JSN | JSN Nomenclature | Qty | Acq/Ins | Comment |
|-------|--|-----|---------|---------|
| A1085 | Mirror, SS, With SS Frame, 36x18 | 1 | C/C | |
| A4995 | Table, Diaper Changing, Wall Mounted | 1 | C/C | |
| A5075 | Dispenser, Soap, Disposable | 2 | V/V | |
| A5080 | Dispenser, Paper Towel, SS, Surface Mounted | 2 | C/C | |
| A5090 | Disposal, Sanitary Napkin, SS, Surface Mounted | 2 | C/C | |
| A5109 | Grab Bar, 1-1/4" Dia., SS, 2 Wall, W/C Accessible | 1 | C/C | |
| A5145 | Hook, Garment, Double, SS, Surface Mounted | 2 | C/C | |
| A5200 | Dispenser, Toilet Tissue, SS, 2-Roll, Surface Mntd | 2 | C/C | |
| C0041 | Rail, Apron, 4x60x1 | 1 | C/C | |
| CT030 | Countertop, High Pressure Laminate | 5 | C/C | |
| F2000 | Basket, Wastepaper, Round, Metal | 2 | V/V | |
| P3070 | Lavatory, Vitreous China, Under or Counter Top Mtd | 2 | C/C | |
| P9050 | Toilet, Wall Hung, Siphon Jet | 2 | C/C | |

Project: VA CBOC Three PACT Prototype

Department Name : OUTPATIENT CLINIC

Functional Area : LOBBY / COMMON AREAS

Room Code : TLTM2

Room Area : 200

Room Name : Male Toilet, Multiple

Qty of Rooms : 2

| JSN | JSN Nomenclature | Qty | Acq/Ins | Comment |
|-------|--|-----|---------|---------|
| A1085 | Mirror, SS, With SS Frame, 36x18 | 1 | C/C | |
| A4995 | Table, Diaper Changing, Wall Mounted | 1 | C/C | |
| A5075 | Dispenser, Soap, Disposable | 2 | V/V | |
| A5080 | Dispenser, Paper Towel, SS, Surface Mounted | 2 | C/C | |
| A5109 | Grab Bar, 1-1/4" Dia., SS, 2 Wall, W/C Accessible | 1 | C/C | |
| A5145 | Hook, Garment, Double, SS, Surface Mounted | 2 | C/C | |
| A5200 | Dispenser, Toilet Tissue, SS, 2-Roll, Surface Mntd | 2 | C/C | |
| C0041 | Rail, Apron, 4x60x1 | 1 | C/C | |
| CT030 | Countertop, High Pressure Laminate | 5 | C/C | |
| F2000 | Basket, Wastepaper, Round, Metal | 2 | V/V | |
| P3070 | Lavatory, Vitreous China, Under or Counter Top Mtd | 2 | C/C | |
| P9050 | Toilet, Wall Hung, Siphon Jet | 2 | C/C | |

Project: VA CBOC Three PACT Prototype

Department Name : OUTPATIENT CLINIC

Functional Area : LOBBY / COMMON AREAS

Room Code : COMC1

Room Area : 110

Room Name : Communications Room

Qty of Rooms : 4

| JSN | JSN Nomenclature | Qty | Acq/Ins | Comment |
|-------|--|-----|---------|---------|
| A0900 | Relay Rack, Aluminum | 1 | C/C | |
| A0901 | Cable Management, Horizontal Base Unit | 1 | C/C | |
| A0902 | Rear Wire Frame | 1 | C/C | |
| A0903 | Rear Hinged Cover, for LAN Rack | 1 | C/C | |
| A0904 | Fiber Optic Cabinet, 36 Port, Rack Mounted | 1 | C/C | |
| A0905 | Adapter Panel With Couplers, Blue, 6 Port, SM/MM | 1 | C/C | |
| A0906 | Adapter Panel With Couplers, Yellow, 6 Port, SM/MM | 1 | C/C | |
| A0907 | Patch Panel, Copper, UTP | 1 | C/C | |
| A0908 | Patch Panel, 110 Block/RJ-45, Cat 5E, 48 Port,568A | 1 | C/C | |
| A0910 | Patch Panel, 110 Block/RJ-45, Cat 5E, 96 Port,568A | 1 | C/C | |
| A0911 | Power Supply, Uninterruptable, Rack Mounted | 1 | C/C | |
| A0912 | Battery Pack, Extended for use with UPS (A0911) | 1 | C/C | |
| A0913 | Switch, Local Area Network (LAN) | 1 | C/C | |
| A0914 | Management Processor Module for LAN Switch | 1 | C/C | |
| A0915 | Power Supply, 725 W, for LAN Switch | 1 | C/C | |
| A0916 | Switching Module, Desktop, Fast Ethernet | 1 | C/C | |
| A0917 | Switching Module, MM Fiber,Gigabit Ethernet Server | 1 | C/C | |
| A0918 | Switching Module, SM, Gigabit Ethernet Server | 1 | C/C | |

Project: VA CBOC Three PACT Prototype

Department Name : OUTPATIENT CLINIC

Functional Area : LOBBY / COMMON AREAS

Room Code : JANC1

Room Area : 40

Room Name : Janitors Closet

Qty of Rooms : 2

| JSN | JSN Nomenclature | Qty | Acq/Ins | Comment |
|-------|--|-----|---------|-----------------------------------|
| A5135 | Shelf, Utility W/ Mop/Broom Holders, SS, Surf Mntd | 1 | C/C | |
| F0500 | Cart, Janitor's | 1 | V/V | service may be provided by lessor |
| F0505 | Bucket, Mop, With Wringer, 26 Quart | 1 | V/V | service may be provided by lessor |
| F2525 | Burnisher, Floor | 1 | V/V | service may be provided by lessor |
| P4700 | Sink, Mop, Molded Stone | 1 | C/C | |

Project: VA CBOC Three PACT Prototype

Department Name : OUTPATIENT CLINIC

Functional Area : LOBBY / COMMON AREAS

Room Code : LAC01

Room Area : 100

Room Name : Employee Wellness

Qty of Rooms : 1

| JSN | JSN Nomenclature | Qty | Acq/Ins | Comment |
|-------|---|-----|---------|---------|
| A5075 | Dispenser, Soap, Disposable | 1 | V/V | |
| A5080 | Dispenser, Paper Towel, SS, Surface Mounted | 1 | C/C | |
| A5180 | Track, Cubicle, Surface Mounted, With Curtain | 10 | C/C | |
| C02Q0 | Cabinet, Sink, U/C/B, 1 Door, 36x24x22 | 1 | C/C | |
| C04J0 | Cabinet, U/C/B, 8 Half Drawer, 36x36x22 | 1 | C/C | |
| CS140 | Sink, SS, Single Compartment, 10x14x16 ID | 1 | C/C | |
| CT030 | Countertop, High Pressure Laminate | 7 | C/C | |
| F0270 | Chair, Rocking, High Back | 1 | V/V | |
| F0740 | Table, Occasional, Lamp | 1 | V/V | |
| F2420 | Lamp, Table, With Shade | 1 | V/V | |
| F3200 | Clock, Battery, 12" Diameter | 1 | V/V | |
| M0510 | TV/DVD Combination | 1 | V/V | |
| M2605 | Pump, Breast | 1 | V/V | |
| R6200 | Refrigerator, U/C or F/S, 5 Cu Ft | 1 | V/V | |

Project: VA CBOC Three PACT Prototype

Department Name : OUTPATIENT CLINIC

Functional Area : LOBBY / COMMON AREAS

Room Code : WRC01

Room Area : 400

Room Name : Waiting Area

Qty of Rooms : 1

| JSN | JSN Nomenclature | Qty | Acq/Ins | Comment |
|-------|-----------------------------|-----|---------|---------|
| F0305 | Chair, Waiting Room, Single | 8 | V/V | |

Project: VA CBOC Three PACT Prototype

Department Name : OUTPATIENT CLINIC

Functional Area : MENTAL HEALTH

Room Code : OPMH1

Room Area : 300

Room Name : Group Therapy Room

Qty of Rooms : 3

| JSN | JSN Nomenclature | Qty | Acq/Ins | Comment |
|-------|---|-----|---------|------------------------------------|
| E0945 | Cart, Computer, Mobile, 36"H x 32"W x 22"D | 2 | V/V | |
| F0295 | Chair, Stacking | 16 | V/V | |
| F0435 | Cabinet, Storage, Multi Media | 1 | V/V | Consider built-in storage credenza |
| F0860 | Table, Mobile | 4 | V/V | folding tables |
| F2010 | Basket, Wastepaper, Step-On | 1 | V/V | |
| F2250 | Camcorder, Hand Held, HD, Zoom, w/Microphone | 1 | V/V | |
| F3060 | Whiteboard, Projection Screen Combination | 1 | C/C | Smart Interactive Board |
| M0506 | Television, Flat Screen | 1 | V/V | |
| M1801 | Computer, Microprocessing, w/Flat Panel Monitor | 2 | V/V | |

Project: VA CBOC Three PACT Prototype

Department Name : OUTPATIENT CLINIC

Functional Area : MENTAL HEALTH

Room Code : OPMH3

Room Area : 125

Room Name : Biofeedback / Neuropsych

Qty of Rooms : 1

| JSN | JSN Nomenclature | Qty | Acq/Ins | Comment |
|-------|---|-----|---------|---------|
| A1010 | Telecommunication Outlet | 1 | C/C | |
| A1011 | Telephone, Desk, 1 Line | 1 | C/C | |
| A5075 | Dispenser, Soap, Disposable | 1 | V/V | |
| A5080 | Dispenser, Paper Towel, SS, Surface Mounted | 1 | C/C | |
| A5106 | Waste Disposal Unit, Sharps w/Glove Dispenser | 1 | V/V | |
| A5145 | Hook, Garment, Double, SS, Surface Mounted | 1 | C/C | |
| A5180 | Track, Cubicle, Surface Mounted, With Curtain | 1 | C/C | |
| E0123 | Workstation, Straight, Free Standing, 72" W | 1 | V/V | |
| E0906 | Locker, Supply, General, Wall Mtd, 23"W x 20"D | 1 | V/V | |
| E0912 | Locker, Supply, Med Surg, Wall Mtd | 1 | V/V | |
| E1500 | Rail, MOD, W/MNTD, HX144XD | 1 | V/V | |
| F0265 | Chair, Recliner | 1 | V/V | |
| F0280 | Chair, Swivel, Low Back | 1 | V/V | |
| F0340 | Stool, Self Adjusting | 1 | V/V | |
| F2000 | Basket, Wastepaper, Round, Metal | 1 | V/V | |
| F3200 | Clock, Battery, 12" Diameter | 1 | V/V | |
| M1620 | Holder, Chart, Patient, Wall or Door Mounted | 1 | C/C | |
| M1801 | Computer, Microprocessing, w/Flat Panel Monitor | 1 | V/V | |
| M4100 | Sphygmomanometer, Aneroid, Wall Mounted | 1 | V/V | |
| M7710 | Electrocardiograph, 12 Lead, Portable | 1 | V/V | |
| M8180 | Biofeedback Analysis System | 1 | V/V | |
| P3100 | Lavatory, Vitreous China, Slab Type | 1 | C/C | |

Project: VA CBOC Three PACT Prototype

Department Name : OUTPATIENT CLINIC

Functional Area : MENTAL HEALTH

Room Code : OFDC1

Room Area : 125

Room Name : Office, Mental Health Provider/Coordinator

Qty of Rooms : 11

| JSN | JSN Nomenclature | Qty | Acq/Ins | Comment |
|-------|--|-----|---------|---------|
| A1010 | Telecommunication Outlet | 1 | C/C | |
| A1015 | Telephone, Desk, Multiple Line | 1 | C/C | |
| A5075 | Dispenser, Soap, Disposable | 1 | V/V | |
| A5080 | Dispenser, Paper Towel, SS, Surface Mounted | 1 | C/C | |
| A5145 | Hook, Garment, Double, SS, Surface Mounted | 1 | C/C | |
| CD040 | Cabinet, W/H, 2 Shelf, 2 DO, Sloping Top, 38x36x13 | 1 | C/C | |
| CS010 | Sink, SS, Single Compartment, 7.5x12x12 ID | 1 | C/C | |
| CT030 | Countertop, High Pressure Laminate | 3 | C/C | |
| F0205 | Chair, Side With Arms | 3 | V/V | |
| F0275 | Chair, Swivel, High Back | 1 | V/V | |
| F0740 | Table, Occasional, Lamp | 1 | V/V | |
| F2000 | Basket, Wastepaper, Round, Metal | 1 | V/V | |
| F3200 | Clock, Battery, 12" Diameter | 1 | V/V | |
| M1801 | Computer, Microprocessing, w/Flat Panel Monitor | 1 | V/V | |
| M1802 | Work Station, Computer, Retractable, Wall Mounted | 1 | V/V | |

Project: VA CBOC Three PACT Prototype

Department Name : OUTPATIENT CLINIC

Functional Area : MENTAL HEALTH

Room Code : SRS01

Room Area : 30

Room Name : Storage Room

Qty of Rooms : 1

| JSN | JSN Nomenclature | Qty | Acq/Ins | Comment |
|-------|----------------------------------|-----|---------|---------|
| F2000 | Basket, Wastepaper, Round, Metal | 1 | V/V | |
| M2070 | Shelving, Storage, 77hx36wx18d | 4 | V/V | |

Project: VA CBOC Three PACT Prototype

Department Name : OUTPATIENT CLINIC

Functional Area : MENTAL HEALTH

Room Code : OFDC1

Room Area : 125

Room Name : Office, Supervisor

Qty of Rooms : 1

| JSN | JSN Nomenclature | Qty | Acq/Ins | Comment |
|-------|--|-----|---------|---------|
| A1010 | Telecommunication Outlet | 2 | C/C | |
| A1015 | Telephone, Desk, Multiple Line | 1 | C/C | |
| A5145 | Hook, Garment, Double, SS, Surface Mounted | 2 | C/C | |
| E0078 | Workstation, L-Shaped w/Peninsula, Free Std, 78x72 | 1 | V/V | |
| F0110 | Bookcase, 3 Shelf | 1 | V/V | |
| F0205 | Chair, Side With Arms | 2 | V/V | |
| F0275 | Chair, Swivel, High Back | 1 | V/V | |
| F0420 | Cabinet, Filing, Lateral, Half Height | 1 | V/V | |
| F2000 | Basket, Wastepaper, Round, Metal | 1 | V/V | |
| F3200 | Clock, Battery, 12" Diameter | 1 | V/V | |
| M1801 | Computer, Microprocessing, w/Flat Panel Monitor | 1 | V/V | |
| M1825 | Printer, Computer | 1 | V/V | |

Project: VA CBOC Three PACT Prototype

Department Name : OUTPATIENT CLINIC

Functional Area : MENTAL HEALTH

Room Code : WRTM1

Room Area : 480

Room Name : Team Room, Mental Health

Qty of Rooms : 1

| JSN | JSN Nomenclature | Qty | Acq/Ins | Comment |
|-------|---|-----|---------|---------|
| A1015 | Telephone, Desk, Multiple Line | 6 | C/C | |
| F0275 | Chair, Swivel, High Back | 12 | V/V | |
| F0420 | Cabinet, Filing, Lateral, Half Height | 12 | V/V | |
| F2000 | Basket, Wastepaper, Round, Metal | 12 | V/V | |
| M1801 | Computer, Microprocessing, w/Flat Panel Monitor | 12 | V/V | |
| M1840 | Printer/Copier/Fax Combination | 1 | V/V | |
| U0075 | Workstation, L-Shaped, Freestanding, 60x54 | 12 | V/V | |

Project: VA CBOC Three PACT Prototype

Department Name : OUTPATIENT CLINIC

Functional Area : MENTAL HEALTH

Room Code : WRC01

Room Area : 665

Room Name : Waiting Area

Qty of Rooms : 1

| JSN | JSN Nomenclature | Qty | Acq/Ins | Comment |
|-------|-----------------------------|-----|---------|---------|
| F0305 | Chair, Waiting Room, Single | 14 | V/V | |

Project: VA CBOC Three PACT Prototype

Department Name : OUTPATIENT CLINIC

Functional Area : PATHOLOGY AND LABORATORY MEDICINE (PLM)

Room Code : LBVP1

Room Area : 80

Room Name : Blood Specimen Collection Room

Qty of Rooms : 5

| JSN | JSN Nomenclature | Qty | Acq/Ins | Comment |
|-------|---|-----|---------|----------|
| A5075 | Dispenser, Soap, Disposable | 1 | V/V | |
| A5080 | Dispenser, Paper Towel, SS, Surface Mounted | 1 | C/C | |
| A5107 | Dispenser, Glove,Surgical/Examination, Wall Mntd | 1 | V/V | |
| A5108 | Waste Disposal Unit, Sharps | 1 | V/V | |
| A5145 | Hook, Garment, Double, SS, Surface Mounted | 1 | C/C | |
| E0948 | Cart, General Storage, Mobile, 42"H x 32"W x 22"D | 1 | V/V | |
| F2000 | Basket, Wastepaper, Round, Metal | 1 | V/V | |
| F3025 | Board, Bulletin, Wood Framed | 1 | C/C | optional |
| M1410 | Chair, Laboratory, Blood Drawing, w/Storage | 1 | V/V | |
| M1801 | Computer, Microprocessing, w/Flat Panel Monitor | 1 | V/V | |
| M1802 | Work Station, Computer,Retractable, Wall Mounted | 1 | V/V | |
| M3072 | Frame, Infectious Waste Bag w/Lid | 1 | V/V | |
| P3100 | Lavatory, Vitreous China, Slab Type | 1 | C/C | |

Project: VA CBOC Three PACT Prototype

Department Name : OUTPATIENT CLINIC

Functional Area : PATHOLOGY AND LABORATORY MEDICINE (PLM)

Room Code : SRS01

Room Area : 200

Room Name : Storage, Bulk

Qty of Rooms : 1

| JSN | JSN Nomenclature | Qty | Acq/Ins | Comment |
|-------|--|-----|---------|---------|
| M2055 | Shelving, Storage, Wire, CRS, w/Adjustable Shelves | 4 | V/V | |

Project: VA CBOC Three PACT Prototype

Department Name : OUTPATIENT CLINIC

Functional Area : PATHOLOGY AND LABORATORY MEDICINE (PLM)

Room Code : TLTU1

Room Area : 60

Room Name : Toilet, Unisex

Qty of Rooms : 1

| JSN | JSN Nomenclature | Qty | Acq/Ins | Comment |
|-------|--|-----|---------|---------|
| A1066 | Mirror, Float Glass, With SS Frame | 1 | C/C | |
| A5075 | Dispenser, Soap, Disposable | 1 | V/V | |
| A5080 | Dispenser, Paper Towel, SS, Surface Mounted | 1 | C/C | |
| A5090 | Disposal, Sanitary Napkin, SS, Surface Mounted | 1 | C/C | |
| A5109 | Grab Bar, 1-1/4" Dia., SS, 2 Wall, W/C Accessible | 1 | C/C | |
| A5145 | Hook, Garment, Double, SS, Surface Mounted | 1 | C/C | |
| A5200 | Dispenser, Toilet Tissue, SS, 2-Roll, Surface Mntd | 1 | C/C | |
| F2000 | Basket, Wastepaper, Round, Metal | 1 | V/V | |
| P3100 | Lavatory, Vitreous China, Slab Type | 1 | C/C | |
| P9050 | Toilet, Wall Hung, Siphon Jet | 1 | C/C | |

Project: VA CBOC Three PACT Prototype

Department Name : OUTPATIENT CLINIC

Functional Area : PATHOLOGY AND LABORATORY MEDICINE (PLM)

Room Code : LBSS1

Room Area : 100

Room Name : Shipping & Receiving, Minimal

Qty of Rooms : 1

| JSN | JSN Nomenclature | Qty | Acq/Ins | Comment |
|-------|---|-----|---------|---------|
| A1010 | Telecommunication Outlet | 2 | C/C | |
| A1012 | Telephone, Wall Mounted, 1 Line | 1 | C/C | |
| A5075 | Dispenser, Soap, Disposable | 1 | V/V | |
| A5080 | Dispenser, Paper Towel, SS, Surface Mounted | 1 | C/C | |
| A5106 | Waste Disposal Unit, Sharps w/Glove Dispenser | 1 | V/V | |
| E0573 | Workstation, Shipping/Receiving Lab, Minimal | 1 | V/V | |
| F0230 | Chair, Drafting, Rotary | 1 | V/V | |
| F2540 | Shredder, Paper, Security | 1 | V/V | |
| F3200 | Clock, Battery, 12" Diameter | 1 | V/V | |
| L1502 | Centrifuge, Tabletop | 1 | V/V | |
| M1801 | Computer, Microprocessing, w/Flat Panel Monitor | 1 | V/V | |
| M1830 | Printer, Label, Pharmacy | 1 | V/V | |
| P1965 | Eyewash, Eye/Face, Sink Mounted, Hands-free | 1 | C/C | |
| P2450 | Valve, Mixing, Thermostatic | 1 | C/C | |
| R5135 | Freezer, Undercounter, 5 Cubic Feet | 1 | V/V | |
| R6200 | Refrigerator, U/C or F/S, 5 Cu Ft | 1 | V/V | |

Project: VA CBOC Three PACT Prototype

Department Name : OUTPATIENT CLINIC

Functional Area : PATHOLOGY AND LABORATORY MEDICINE (PLM)

Room Code : LMCH1

Room Area : 400

Room Name : Clinical Chemistry

Qty of Rooms : 1

| JSN | JSN Nomenclature | Qty | Acq/Ins | Comment |
|-------|--|-----|---------|---------|
| A1010 | Telecommunication Outlet | 3 | C/C | |
| A1014 | Telephone, Wall Mounted, 1 Line, With Speaker | 1 | C/C | |
| A5075 | Dispenser, Soap, Disposable | 1 | V/V | |
| A5080 | Dispenser, Paper Towel, SS, Surface Mounted | 1 | C/C | |
| A5145 | Hook, Garment, Double, SS, Surface Mounted | 1 | C/C | |
| E0570 | Workstation, Chemistry Lab, Minimal | 1 | V/V | |
| F0230 | Chair, Drafting, Rotary | 3 | V/V | |
| F2000 | Basket, Wastepaper, Round, Metal | 3 | V/V | |
| F3200 | Clock, Battery, 12" Diameter | 1 | V/V | |
| L1035 | Analyzer, Chemistry, Stat | 1 | V/V | |
| L1182 | Refractometer | 1 | V/V | |
| L1502 | Centrifuge, Tabletop | 2 | V/V | |
| M1801 | Computer, Microprocessing, w/Flat Panel Monitor | 3 | V/V | |
| M1825 | Printer, Computer | 1 | V/V | |
| R6070 | Refrigerator/Freezer, Biological,Upright, 18 Cu Ft | 1 | V/V | |

Project: VA CBOC Three PACT Prototype

Department Name : OUTPATIENT CLINIC

Functional Area : PATHOLOGY AND LABORATORY MEDICINE (PLM)

Room Code : SRR02

Room Area : 50

Room Name : Storage, Refrigerated

Qty of Rooms : 1

| JSN | JSN Nomenclature | Qty | Acq/Ins | Comment |
|-------|--|-----|---------|---------|
| R6080 | Refrigerator/Freezer, Biological, SS, 2 Door | 1 | V/V | |

Project: VA CBOC Three PACT Prototype

Department Name : OUTPATIENT CLINIC

Functional Area : PATHOLOGY AND LABORATORY MEDICINE (PLM)

Room Code : TLTU1

Room Area : 60

Room Name : Toilet, Urine Specimen Collection

Qty of Rooms : 1

| JSN | JSN Nomenclature | Qty | Acq/Ins | Comment |
|-------|--|-----|---------|---------|
| A5090 | Disposal, Sanitary Napkin, SS, Surface Mounted | 1 | C/C | |
| A5109 | Grab Bar, 1-1/4" Dia., SS, 2 Wall, W/C Accessible | 1 | C/C | |
| A5145 | Hook, Garment, Double, SS, Surface Mounted | 1 | C/C | |
| A5200 | Dispenser, Toilet Tissue, SS, 2-Roll, Surface Mntd | 1 | C/C | |
| F2000 | Basket, Wastepaper, Round, Metal | 1 | V/V | |
| L1200 | Cabinet, Specimen, Pass Thru, CRS | 1 | C/C | |
| P9050 | Toilet, Wall Hung, Siphon Jet | 1 | C/C | |

Project: VA CBOC Three PACT Prototype

Department Name : OUTPATIENT CLINIC

Functional Area : PATHOLOGY AND LABORATORY MEDICINE (PLM)

Room Code : WRC01

Room Area : 120

Room Name : Waiting Area

Qty of Rooms : 1

| JSN | JSN Nomenclature | Qty | Acq/Ins | Comment |
|-------|-----------------------------|-----|---------|---------|
| F0305 | Chair, Waiting Room, Single | 4 | V/V | |

Project: VA CBOC Three PACT Prototype

Department Name : OUTPATIENT CLINIC

Functional Area : PHARMACY

Room Code : OFA02

Room Area : 120

Room Name : Office, Consultation Room

Qty of Rooms : 1

| JSN | JSN Nomenclature | Qty | Acq/Ins | Comment |
|-------|--|-----|---------|---------|
| A1010 | Telecommunication Outlet | 2 | C/C | |
| A1015 | Telephone, Desk, Multiple Line | 1 | C/C | |
| A5145 | Hook, Garment, Double, SS, Surface Mounted | 2 | C/C | |
| E0078 | Workstation, L-Shaped w/Peninsula, Free Std, 78x72 | 1 | V/V | |
| F0110 | Bookcase, 3 Shelf | 1 | V/V | |
| F0205 | Chair, Side With Arms | 2 | V/V | |
| F0275 | Chair, Swivel, High Back | 1 | V/V | |
| F0420 | Cabinet, Filing, Lateral, Half Height | 1 | V/V | |
| F2000 | Basket, Wastepaper, Round, Metal | 1 | V/V | |
| F3200 | Clock, Battery, 12" Diameter | 1 | V/V | |
| M1801 | Computer, Microprocessing, w/Flat Panel Monitor | 1 | V/V | |
| M1825 | Printer, Computer | 1 | V/V | |

Project: VA CBOC Three PACT Prototype

Department Name : OUTPATIENT CLINIC

Functional Area : PHARMACY

Room Code : OFA03

Room Area : 80

Room Name : Prescription Receiving

Qty of Rooms : 2

| JSN | JSN Nomenclature | Qty | Acq/Ins | Comment |
|-------|---|-----|---------|---------|
| A1010 | Telecommunication Outlet | 1 | C/C | |
| A1015 | Telephone, Desk, Multiple Line | 1 | C/C | |
| A6105 | Counter, Reception Control, Built-In | 1 | C/C | |
| F0205 | Chair, Side With Arms | 1 | V/V | |
| F0275 | Chair, Swivel, High Back | 1 | V/V | |
| F0420 | Cabinet, Filing, Lateral, Half Height | 1 | V/V | |
| F2000 | Basket, Wastepaper, Round, Metal | 1 | V/V | |
| M1801 | Computer, Microprocessing, w/Flat Panel Monitor | 1 | V/V | |
| M1825 | Printer, Computer | 1 | V/V | |

Project: VA CBOC Three PACT Prototype

Department Name : OUTPATIENT CLINIC

Functional Area : PHARMACY

Room Code : WRC01

Room Area : 205

Room Name : Waiting Area

Qty of Rooms : 1

| JSN | JSN Nomenclature | Qty | Acq/Ins | Comment |
|-------|---|-----|---------|----------|
| A5210 | Bracket, Television, Wall Mounted, w/Adjust Arm | 1 | C/C | |
| A5220 | Bracket, Television, Wall Backing | 1 | C/C | |
| F0305 | Chair, Waiting Room, Single | 8 | V/V | |
| F0740 | Table, Occasional, Lamp | 1 | V/V | |
| F2000 | Basket, Wastepaper, Round, Metal | 1 | V/V | |
| F2300 | Rack, Magazine, Wall Mounted | 1 | C/C | optional |
| F2310 | Rack, Pamphlet, Wall Mounted | 1 | C/C | optional |
| F3200 | Clock, Battery, 12" Diameter | 1 | V/V | |
| M0506 | Television, Flat Screen | 1 | V/V | |

Project: VA CBOC Three PACT Prototype

Department Name : OUTPATIENT CLINIC

Functional Area : PHARMACY

Room Code : PHOD2

Room Area : 150

Room Name : Dispensing

Qty of Rooms : 1

| JSN | JSN Nomenclature | Qty | Acq/Ins | Comment |
|-------|---|-----|---------|---------|
| A1010 | Telecommunication Outlet | 1 | C/C | |
| A1015 | Telephone, Desk, Multiple Line | 1 | C/C | |
| A6105 | Counter, Reception Control, Built-In | 1 | C/C | |
| F0280 | Chair, Swivel, Low Back | 1 | V/V | |
| F2000 | Basket, Wastepaper, Round, Metal | 1 | V/V | |
| F3200 | Clock, Battery, 12" Diameter | 1 | V/V | |
| L1200 | Cabinet, Specimen, Pass Thru, CRS | 1 | C/C | |
| M1801 | Computer, Microprocessing, w/Flat Panel Monitor | 1 | V/V | |
| M1840 | Printer/Copier/Fax Combination | 1 | V/V | |
| P3100 | Lavatory, Vitreous China, Slab Type | 1 | C/C | |
| R6200 | Refrigerator, U/C or F/S, 5 Cu Ft | 1 | V/V | |

Project: VA CBOC Three PACT Prototype

Department Name : OUTPATIENT CLINIC

Functional Area : PHARMACY

Room Code : PHOD1

Room Area : 60

Room Name : Filling and Assembly

Qty of Rooms : 1

| JSN | JSN Nomenclature | Qty | Acq/Ins | Comment |
|-------|--|-----|---------|---------|
| A5075 | Dispenser, Soap, Disposable | 1 | V/V | |
| A5080 | Dispenser, Paper Towel, SS, Surface Mounted | 1 | C/C | |
| A5106 | Waste Disposal Unit, Sharps w/Glove Dispenser | 1 | V/V | |
| E0648 | Station, Picking, Pharm, U-Shape, Free Std, 144x72 | 1 | V/V | |
| F2000 | Basket, Wastepaper, Round, Metal | 2 | V/V | |
| F3200 | Clock, Battery, 12" Diameter | 1 | V/V | |
| M1830 | Printer, Label, Pharmacy | 2 | V/V | |
| M7280 | Dispensing System, Prescription, Robotic | 2 | V/V | |
| P1960 | Eyewash, Counter Top | 1 | C/C | |
| P3100 | Lavatory, Vitreous China, Slab Type | 1 | C/C | |
| R7050 | Refrigerator, 25 Cubic Feet | 1 | V/V | |

Project: VA CBOC Three PACT Prototype

Department Name : OUTPATIENT CLINIC

Functional Area : PHARMACY

Room Code : SRR01

Room Area : 70

Room Name : Refrigeration

Qty of Rooms : 1

| JSN | JSN Nomenclature | Qty | Acq/Ins | Comment |
|-------|--|-----|---------|---------|
| R6060 | Refrigerator, Biological, SS, 2 Door, 40 Cu Ft | 1 | V/V | |
| R6100 | Freezer, Food, Upright, CRS, 23 CUFT | 1 | C/C | |

Project: VA CBOC Three PACT Prototype

Department Name : OUTPATIENT CLINIC

Functional Area : PHARMACY

Room Code : PHOD2

Room Area : 150

Room Name : Storage, Active

Qty of Rooms : 1

| JSN | JSN Nomenclature | Qty | Acq/Ins | Comment |
|-------|--|-----|---------|---------|
| E0612 | Shelf Unit, Pharmacy, Wall Mtd, 88"Hx48"Wx16"D | 6 | V/V | |

Project: VA CBOC Three PACT Prototype

Department Name : OUTPATIENT CLINIC

Functional Area : PHARMACY

Room Code : SRCS1

Room Area : 150

Room Name : Storage, Medical Supplies

Qty of Rooms : 1

| JSN | JSN Nomenclature | Qty | Acq/Ins | Comment |
|-------|--|-----|---------|---------|
| M2055 | Shelving, Storage, Wire, CRS, w/Adjustable Shelves | 4 | V/V | |

Project: VA CBOC Three PACT Prototype

Department Name : OUTPATIENT CLINIC

Functional Area : PHARMACY

Room Code : TLTU1

Room Area : 60

Room Name : Toilet, Staff

Qty of Rooms : 1

| JSN | JSN Nomenclature | Qty | Acq/Ins | Comment |
|-------|--|-----|---------|---------|
| A1066 | Mirror, Float Glass, With SS Frame | 1 | C/C | |
| A5075 | Dispenser, Soap, Disposable | 1 | V/V | |
| A5080 | Dispenser, Paper Towel, SS, Surface Mounted | 1 | C/C | |
| A5090 | Disposal, Sanitary Napkin, SS, Surface Mounted | 1 | C/C | |
| A5109 | Grab Bar, 1-1/4" Dia., SS, 2 Wall, W/C Accessible | 1 | C/C | |
| A5145 | Hook, Garment, Double, SS, Surface Mounted | 1 | C/C | |
| A5200 | Dispenser, Toilet Tissue, SS, 2-Roll, Surface Mntd | 1 | C/C | |
| F2000 | Basket, Wastepaper, Round, Metal | 1 | V/V | |
| P3100 | Lavatory, Vitreous China, Slab Type | 1 | C/C | |
| P9050 | Toilet, Wall Hung, Siphon Jet | 1 | C/C | |

Project: VA CBOC Three PACT Prototype

Department Name : OUTPATIENT CLINIC

Functional Area : PHARMACY

Room Code : OFA02

Room Area : 120

Room Name : NS: Office, Pharmacist

Qty of Rooms : 1

| JSN | JSN Nomenclature | Qty | Acq/Ins | Comment |
|-------|--|-----|---------|---------|
| A1010 | Telecommunication Outlet | 2 | C/C | |
| A1015 | Telephone, Desk, Multiple Line | 1 | C/C | |
| A5145 | Hook, Garment, Double, SS, Surface Mounted | 2 | C/C | |
| E0078 | Workstation, L-Shaped w/Peninsula, Free Std, 78x72 | 1 | V/V | |
| F0110 | Bookcase, 3 Shelf | 1 | V/V | |
| F0205 | Chair, Side With Arms | 2 | V/V | |
| F0275 | Chair, Swivel, High Back | 1 | V/V | |
| F0420 | Cabinet, Filing, Lateral, Half Height | 1 | V/V | |
| F2000 | Basket, Wastepaper, Round, Metal | 1 | V/V | |
| F3200 | Clock, Battery, 12" Diameter | 1 | V/V | |
| M1801 | Computer, Microprocessing, w/Flat Panel Monitor | 1 | V/V | |
| M1825 | Printer, Computer | 1 | V/V | |

Project: VA CBOC Three PACT Prototype

Department Name : OUTPATIENT CLINIC

Functional Area : PHARMACY

Room Code : OFA03

Room Area : 144

Room Name : Data Processing Space

Qty of Rooms : 1

| JSN | JSN Nomenclature | Qty | Acq/Ins | Comment |
|-------|---|-----|---------|---------|
| A1010 | Telecommunication Outlet | 1 | C/C | |
| A1015 | Telephone, Desk, Multiple Line | 1 | C/C | |
| E0120 | Workstation, Straight, Free Standing, 60" W | 1 | V/V | |
| F0275 | Chair, Swivel, High Back | 1 | V/V | |
| F0420 | Cabinet, Filing, Lateral, Half Height | 1 | V/V | |
| F2000 | Basket, Wastepaper, Round, Metal | 1 | V/V | |
| M1801 | Computer, Microprocessing, w/Flat Panel Monitor | 1 | V/V | |
| M1825 | Printer, Computer | 1 | V/V | |

Project: VA CBOC Three PACT Prototype

Department Name : OUTPATIENT CLINIC

Functional Area : PHARMACY

Room Code : PHBS1

Room Area : 180

Room Name : Drug Receiving, Breakdown and Verification Area

Qty of Rooms : 1

| JSN | JSN Nomenclature | Qty | Acq/Ins | Comment |
|-------|--|-----|---------|---------|
| E0978 | Cart, Wire, Mobile, 72"H x 48"W x 24"D | 2 | V/V | |
| F0530 | Cart, Trash | 1 | V/V | |
| F2026 | Container, Recycling, Large | 1 | V/V | |

Project: VA CBOC Three PACT Prototype

Department Name : OUTPATIENT CLINIC

Functional Area : PHARMACY

Room Code : PHMP2

Room Area : 135

Room Name : Prepackaging

Qty of Rooms : 1

| JSN | JSN Nomenclature | Qty | Acq/Ins | Comment |
|-------|--|-----|---------|---------|
| A1010 | Telecommunication Outlet | 1 | C/C | |
| A1012 | Telephone, Wall Mounted, 1 Line | 1 | C/C | |
| A5075 | Dispenser, Soap, Disposable | 1 | V/V | |
| A5080 | Dispenser, Paper Towel, SS, Surface Mounted | 1 | C/C | |
| A5106 | Waste Disposal Unit, Sharps w/Glove Dispenser | 1 | V/V | |
| E0674 | Pharmacy Manuf & Prepack Medium Volume | 1 | V/V | |
| F0230 | Chair, Drafting, Rotary | 1 | V/V | |
| F2000 | Basket, Wastepaper, Round, Metal | 1 | V/V | |
| F3200 | Clock, Battery, 12" Diameter | 1 | V/V | |
| M1801 | Computer, Microprocessing, w/Flat Panel Monitor | 1 | V/V | |
| M1830 | Printer, Label, Pharmacy | 1 | V/V | |
| M7265 | Counter, Pill/Tablet, Automated, Counter Mounted | 1 | V/V | |
| R7050 | Refrigerator, 25 Cubic Feet | 1 | V/V | |

Project: VA CBOC Three PACT Prototype

Department Name : OUTPATIENT CLINIC

Functional Area : PHARMACY

Room Code : SSS01

Room Area : 150

Room Name : Storage, Controlled Substance / Secured Dispensing

Qty of Rooms : 1

| JSN | JSN Nomenclature | Qty | Acq/Ins | Comment |
|-------|---|-----|---------|---------|
| A1010 | Telecommunication Outlet | 1 | C/C | |
| A1015 | Telephone, Desk, Multiple Line | 1 | C/C | |
| A5075 | Dispenser, Soap, Disposable | 1 | V/V | |
| A5080 | Dispenser, Paper Towel, SS, Surface Mounted | 1 | C/C | |
| A5106 | Waste Disposal Unit, Sharps w/Glove Dispenser | 1 | V/V | |
| F0280 | Chair, Swivel, Low Back | 1 | V/V | |
| F2000 | Basket, Wastepaper, Round, Metal | 1 | V/V | |
| F3200 | Clock, Battery, 12" Diameter | 1 | V/V | |
| M1801 | Computer, Microprocessing, w/Flat Panel Monitor | 1 | V/V | |
| M1840 | Printer/Copier/Fax Combination | 1 | V/V | |
| M7280 | Dispensing System, Prescription, Robotic | 1 | V/V | |
| P3100 | Lavatory, Vitreous China, Slab Type | 1 | C/C | |
| R6060 | Refrigerator, Biological, SS, 2 Door, 40 Cu Ft | 1 | V/V | |

Project: VA CBOC Three PACT Prototype

Department Name : OUTPATIENT CLINIC

Functional Area : PHARMACY

Room Code : SRHM1

Room Area : 30

Room Name : Storage, Flammable

Qty of Rooms : 1

| JSN | JSN Nomenclature | Qty | Acq/Ins | Comment |
|-------|---|-----|---------|---------|
| M2005 | Cabinet, Storage, Acid, Floor Standing, Shelves | 1 | V/V | |
| M2020 | Cabinet, Storage, Safety, Built-In, Vented | 1 | C/C | |

Project: VA CBOC Three PACT Prototype

Department Name : OUTPATIENT CLINIC

Functional Area : PHYSICAL MEDICINE AND REHABILITATION (PMR)

Room Code : DR001

Room Area : 35

Room Name : Dressing Room

Qty of Rooms : 1

| JSN | JSN Nomenclature | Qty | Acq/Ins | Comment |
|-------|---|-----|---------|---------|
| A1030 | Locker, 2 Person, Over/Under | 1 | V/V | |
| A1080 | Mirror, Posture, Wall Mounted | 1 | C/C | |
| A5025 | Bench, Locker Room, Portable | 1 | V/V | |
| A5109 | Grab Bar, 1-1/4" Dia., SS, 2 Wall, W/C Accessible | 1 | C/C | |
| A5145 | Hook, Garment, Double, SS, Surface Mounted | 1 | C/C | |

Project: VA CBOC Three PACT Prototype

Department Name : OUTPATIENT CLINIC

Functional Area : PHYSICAL MEDICINE AND REHABILITATION (PMR)

Room Code : OFA02

Room Area : 125

Room Name : Office

Qty of Rooms : 1

| JSN | JSN Nomenclature | Qty | Acq/Ins | Comment |
|-------|--|-----|---------|---------|
| A1010 | Telecommunication Outlet | 2 | C/C | |
| A1015 | Telephone, Desk, Multiple Line | 1 | C/C | |
| A5145 | Hook, Garment, Double, SS, Surface Mounted | 2 | C/C | |
| E0078 | Workstation, L-Shaped w/Peninsula, Free Std, 78x72 | 1 | V/V | |
| F0110 | Bookcase, 3 Shelf | 1 | V/V | |
| F0205 | Chair, Side With Arms | 2 | V/V | |
| F0275 | Chair, Swivel, High Back | 1 | V/V | |
| F0420 | Cabinet, Filing, Lateral, Half Height | 1 | V/V | |
| F2000 | Basket, Wastepaper, Round, Metal | 1 | V/V | |
| F3200 | Clock, Battery, 12" Diameter | 1 | V/V | |
| M1801 | Computer, Microprocessing, w/Flat Panel Monitor | 1 | V/V | |
| M1825 | Printer, Computer | 1 | V/V | |

Project: VA CBOC Three PACT Prototype

Department Name : OUTPATIENT CLINIC

Functional Area : PHYSICAL MEDICINE AND REHABILITATION (PMR)

Room Code : TLTU1

Room Area : 60

Room Name : Toilet, Patient

Qty of Rooms : 1

| JSN | JSN Nomenclature | Qty | Acq/Ins | Comment |
|-------|--|-----|---------|---------|
| A1066 | Mirror, Float Glass, With SS Frame | 1 | C/C | |
| A5075 | Dispenser, Soap, Disposable | 1 | V/V | |
| A5080 | Dispenser, Paper Towel, SS, Surface Mounted | 1 | C/C | |
| A5090 | Disposal, Sanitary Napkin, SS, Surface Mounted | 1 | C/C | |
| A5109 | Grab Bar, 1-1/4" Dia., SS, 2 Wall, W/C Accessible | 1 | C/C | |
| A5145 | Hook, Garment, Double, SS, Surface Mounted | 1 | C/C | |
| A5200 | Dispenser, Toilet Tissue, SS, 2-Roll, Surface Mntd | 1 | C/C | |
| F2000 | Basket, Wastepaper, Round, Metal | 1 | V/V | |
| P3100 | Lavatory, Vitreous China, Slab Type | 1 | C/C | |
| P9050 | Toilet, Wall Hung, Siphon Jet | 1 | C/C | |

Project: VA CBOC Three PACT Prototype

Department Name : OUTPATIENT CLINIC

Functional Area : PHYSICAL MEDICINE AND REHABILITATION (PMR)

Room Code : PTEA1

Room Area : 1000

Room Name : Treatment Exercise Area

Qty of Rooms : 1

| JSN | JSN Nomenclature | Qty | Acq/Ins | Comment |
|-------|--|-----|---------|------------------------|
| A1010 | Telecommunication Outlet | 4 | C/C | |
| A1014 | Telephone, Wall Mounted, 1 Line, With Speaker | 1 | C/C | |
| A1066 | Mirror, Float Glass, With SS Frame | 1 | C/C | |
| A1080 | Mirror, Posture, Wall Mounted | 4 | C/C | |
| A5075 | Dispenser, Soap, Disposable | 1 | V/V | |
| A5080 | Dispenser, Paper Towel, SS, Surface Mounted | 1 | C/C | |
| A5180 | Track, Cubicle, Surface Mounted, With Curtain | 12 | C/C | Private Treatment Area |
| E0945 | Cart, Computer, Mobile, 36"H x 32"W x 22"D | 1 | V/V | |
| E0948 | Cart, General Storage, Mobile, 42"H x 32"W x 22"D | 1 | V/V | Private Treatment Area |
| F0340 | Stool, Self Adjusting | 1 | V/V | Private Treatment Area |
| F0355 | Footstool, Straight | 1 | V/V | Private Treatment Area |
| F2000 | Basket, Wastepaper, Round, Metal | 2 | V/V | |
| F3200 | Clock, Battery, 12" Diameter | 1 | V/V | |
| G0144 | Ergometer, Recumbent Stepper | 1 | V/V | |
| G1007 | Ergometer, Stationary, Stair | 1 | V/V | |
| G1026 | Exercise Apparatus, Weight Training, Multi-Station | 1 | V/V | |
| G1037 | Weight Set, Exercise, Dumbbell | 1 | V/V | |
| G1040 | Rack, Dumbbell | 1 | V/V | |
| G1043 | Ergometer, Recumbent Bicycle, Computer Assisted | 1 | V/V | |
| M1801 | Computer, Microprocessing, w/Flat Panel Monitor | 1 | V/V | |
| M3070 | Hamper, Linen, Mobile, w/Lid | 1 | V/V | |
| M3072 | Frame, Infectious Waste Bag w/Lid | 1 | V/V | Private Treatment Area |
| M8085 | Lift, Patient, Electric, 600 Lb Cap, Bariatric | 1 | V/V | |
| M8105 | Bath, Paraffin, Hand/Foot | 1 | V/V | Private Treatment Area |
| M8110 | Fluidotherapy Unit, Double Extremity | 1 | V/V | Private Treatment Area |
| M8125 | Ergometer, Bicycle, Stationary | 1 | V/V | |

Project: VA CBOC Three PACT Prototype

Department Name : OUTPATIENT CLINIC

Functional Area : PHYSICAL MEDICINE AND REHABILITATION (PMR)

Room Code : PTEA1

Room Area : 1000

Room Name : Treatment Exercise Area

Qty of Rooms : 1

| JSN | JSN Nomenclature | Qty | Acq/Ins | Comment |
|-------|--|-----|---------|------------------------|
| M8133 | Ergometer, Upper Body | 1 | V/V | |
| M8145 | Exerciser, Staircase, Convertible | 1 | V/V | |
| M8200 | Ultrasonic Treatment Unit | 1 | V/V | Private Treatment Area |
| M8210 | Cart, Weight, Physical Therapy, w/Weights | 1 | V/V | |
| M8240 | Parallel Bars, Physical Therapy | 1 | V/V | |
| M8245 | Platform, Exercise, w/Mat | 1 | V/V | |
| M8305 | Platform, Exercise, w/Mat, Powered | 1 | V/V | |
| M8320 | Table, Treatment, Hi/Lo | 1 | V/V | Private Treatment Area |
| M8330 | Treadmill, Electric | 1 | V/V | |
| M8335 | Exerciser, Continuous Passive Motion (CPM) | 1 | V/V | |
| P3100 | Lavatory, Vitreous China, Slab Type | 1 | C/C | |

Project: VA CBOC Three PACT Prototype

Department Name : OUTPATIENT CLINIC

Functional Area : PHYSICAL MEDICINE AND REHABILITATION (PMR)

Room Code : SRE01

Room Area : 400

Room Name : Storage, Equipment

Qty of Rooms : 1

| JSN | JSN Nomenclature | Qty | Acq/Ins | Comment |
|-------|--------------------------------|-----|---------|---------|
| M2070 | Shelving, Storage, 77hx36wx18d | 4 | V/V | |

Project: VA CBOC Three PACT Prototype

Department Name : OUTPATIENT CLINIC

Functional Area : PHYSICAL MEDICINE AND REHABILITATION (PMR)

Room Code : WRC01

Room Area : 100

Room Name : Waiting Area

Qty of Rooms : 1

| JSN | JSN Nomenclature | Qty | Acq/Ins | Comment |
|-------|-----------------------------|-----|---------|---------|
| F0305 | Chair, Waiting Room, Single | 2 | V/V | |

Project: VA CBOC Three PACT Prototype

Department Name : OUTPATIENT CLINIC

Functional Area : POLICE AND SECURITY

Room Code : XXYYC

Room Area : 60

Room Name : Holding Room

Qty of Rooms : 1

| JSN | JSN Nomenclature | Qty | Acq/Ins | Comment |
|-------|-----------------------------------|-----|---------|---------------------|
| A5020 | Bench, Locker Room, Floor Mounted | 1 | C/C | Bolted to the floor |

Project: VA CBOC Three PACT Prototype

Department Name : OUTPATIENT CLINIC

Functional Area : POLICE AND SECURITY

Room Code : XXYYC

Room Area : 120

Room Name : Operations Room

Qty of Rooms : 1

| JSN | JSN Nomenclature | Qty | Acq/Ins | Comment |
|-------|---|-----|---------|--|
| A1010 | Telecommunication Outlet | 1 | C/C | |
| A1015 | Telephone, Desk, Multiple Line | 1 | C/C | |
| A5120 | Window, Observation, One Way | 2 | C/C | one into Holding Room; one into Clinic |
| C0045 | Frame, Apron, 1 Drawer, 4x36x22 | 1 | C/C | |
| C0046 | Frame, Apron, 2 Drawer, 4x48x22 | 1 | C/C | |
| C06M0 | Cabinet, U/C/B, 1 PBD, 2 DR, 1 File DR, 30x18x22 | 1 | C/C | |
| C09F0 | Cabinet, U/C/B, 2 Half Drawer, 2 Door, 36" W | 1 | C/C | |
| C09G0 | Cabinet, U/C/B, 1 Shelf, 2 Door, 30x36x22 | 1 | C/C | |
| CG040 | Cabinet, W/H, 2 SH, 2 SGDO, Sloping Top, 38x36x13 | 1 | C/C | |
| CG050 | Cabinet, W/H, 2 SH, 2 SGDO, Sloping Top, 38x48x13 | 1 | C/C | |
| CT030 | Countertop, High Pressure Laminate | 1 | C/C | |
| F0280 | Chair, Swivel, Low Back | 3 | V/V | |
| F0425 | Cabinet, Filing, Security, Full Height | 1 | V/V | |
| F0465 | Cabinet, Storage, 2 Door, 5 Shelf | 1 | V/V | |
| F2000 | Basket, Wastepaper, Round, Metal | 1 | V/V | |
| F3050 | Whiteboard, Dry Erase | 1 | C/C | |
| F3105 | Safe, F/S , Class 5 | 1 | V/V | |
| F3200 | Clock, Battery, 12" Diameter | 1 | V/V | |
| M0435 | Monitor, CCTV, Small, 9" (Color) | 1 | V/V | quad CCTV capability |
| M1801 | Computer, Microprocessing, w/Flat Panel Monitor | 3 | V/V | |
| M1840 | Printer/Copier/Fax Combination | 1 | V/V | |
| M4125 | Radio Communication System | 1 | V/V | |

Project: VA CBOC Three PACT Prototype

Department Name : OUTPATIENT CLINIC

Functional Area : POLICE AND SECURITY

Room Code : SSS01

Room Area : 40

Room Name : Secure Storage, Safe

Qty of Rooms : 1

| JSN | JSN Nomenclature | Qty | Acq/Ins | Comment |
|-------|--------------------------------|-----|---------|----------|
| A1032 | Locker, Box, Personal Effects | 1 | V/V | |
| F3100 | Safe, Collection Agent | 1 | V/V | Gun safe |
| M2070 | Shelving, Storage, 77hx36wx18d | 1 | V/V | |

Project: VA CBOC Three PACT Prototype

Department Name : OUTPATIENT CLINIC

Functional Area : POLICE AND SECURITY

Room Code : LR001

Room Area : 125

Room Name : Locker Room

Qty of Rooms : 1

| JSN | JSN Nomenclature | Qty | Acq/Ins | Comment |
|-------|--|-----|---------|---------|
| A1040 | Locker, 2 Person, Side by Side, 72x15x18 | 4 | V/V | |
| A5025 | Bench, Locker Room, Portable | 1 | V/V | |
| F2000 | Basket, Wastepaper, Round, Metal | 1 | V/V | |

Project: VA CBOC Three PACT Prototype

Department Name : OUTPATIENT CLINIC

Functional Area : PROSTHETICS AND SENSORY AIDS

Room Code : OFA02

Room Area : 125

Room Name : Office, Dispensing Prosthetic Clerk

Qty of Rooms : 1

| JSN | JSN Nomenclature | Qty | Acq/Ins | Comment |
|-------|--|-----|---------|---------|
| A1010 | Telecommunication Outlet | 2 | C/C | |
| A1015 | Telephone, Desk, Multiple Line | 1 | C/C | |
| A5145 | Hook, Garment, Double, SS, Surface Mounted | 2 | C/C | |
| E0078 | Workstation, L-Shaped w/Peninsula, Free Std, 78x72 | 1 | V/V | |
| F0110 | Bookcase, 3 Shelf | 1 | V/V | |
| F0205 | Chair, Side With Arms | 2 | V/V | |
| F0275 | Chair, Swivel, High Back | 1 | V/V | |
| F0420 | Cabinet, Filing, Lateral, Half Height | 1 | V/V | |
| F2000 | Basket, Wastepaper, Round, Metal | 1 | V/V | |
| F3200 | Clock, Battery, 12" Diameter | 1 | V/V | |
| M1801 | Computer, Microprocessing, w/Flat Panel Monitor | 1 | V/V | |
| M1825 | Printer, Computer | 1 | V/V | |

Project: VA CBOC Three PACT Prototype

Department Name : OUTPATIENT CLINIC

Functional Area : PROSTHETICS AND SENSORY AIDS

Room Code : SRCS1

Room Area : 80

Room Name : Pros. Appl. Sto.: Mailing Room

Qty of Rooms : 1

| JSN | JSN Nomenclature | Qty | Acq/Ins | Comment |
|-------|--|-----|---------|---------|
| A1010 | Telecommunication Outlet | 1 | C/C | |
| A1012 | Telephone, Wall Mounted, 1 Line | 1 | C/C | |
| E0048 | Workcenter, Computer, Free Standing, 72" W | 1 | V/V | |
| F0230 | Chair, Drafting, Rotary | 1 | V/V | |
| M2055 | Shelving, Storage, Wire, CRS, w/Adjustable Shelves | 2 | V/V | |

Project: VA CBOC Three PACT Prototype

Department Name : OUTPATIENT CLINIC

Functional Area : PROSTHETICS AND SENSORY AIDS

Room Code : SRCS1

Room Area : 150

Room Name : Pros. Appl. Sto.: Storage Room

Qty of Rooms : 1

| JSN | JSN Nomenclature | Qty | Acq/Ins | Comment |
|-------|--|-----|---------|---------|
| M2055 | Shelving, Storage, Wire, CRS, w/Adjustable Shelves | 8 | V/V | |

Project: VA CBOC Three PACT Prototype

Department Name : OUTPATIENT CLINIC

Functional Area : PROSTHETICS AND SENSORY AIDS

Room Code : RECP1

Room Area : 60

Room Name : Reception and Waiting Area

Qty of Rooms : 1

| JSN | JSN Nomenclature | Qty | Acq/Ins | Comment |
|-------|---|-----|---------|---------|
| A1010 | Telecommunication Outlet | 1 | C/C | |
| A1015 | Telephone, Desk, Multiple Line | 1 | C/C | |
| A6105 | Counter, Reception Control, Built-In | 1 | C/C | |
| F0275 | Chair, Swivel, High Back | 1 | V/V | |
| F0420 | Cabinet, Filing, Lateral, Half Height | 1 | V/V | |
| F2000 | Basket, Wastepaper, Round, Metal | 1 | V/V | |
| F2540 | Shredder, Paper, Security | 1 | V/V | |
| F3200 | Clock, Battery, 12" Diameter | 1 | V/V | |
| M1801 | Computer, Microprocessing, w/Flat Panel Monitor | 1 | V/V | |
| M1840 | Printer/Copier/Fax Combination | 1 | V/V | |

Project: VA CBOC Three PACT Prototype

Department Name : OUTPATIENT CLINIC

Functional Area : MULTI-SPECIALTY CARE / ANCILLARY DIAGNOSTIC SERVI

Room Code : OPPF5

Room Area : 240

Room Name : FA2: Exercise Room

Qty of Rooms : 1

| JSN | JSN Nomenclature | Qty | Acq/Ins | Comment |
|-------|---|-----|---------|---------|
| A1010 | Telecommunication Outlet | 2 | C/C | |
| A1012 | Telephone, Wall Mounted, 1 Line | 1 | C/C | |
| A5075 | Dispenser, Soap, Disposable | 1 | V/V | |
| A5080 | Dispenser, Paper Towel, SS, Surface Mounted | 1 | C/C | |
| A5106 | Waste Disposal Unit, Sharps w/Glove Dispenser | 1 | V/V | |
| A5145 | Hook, Garment, Double, SS, Surface Mounted | 1 | C/C | |
| A5180 | Track, Cubicle, Surface Mounted, With Curtain | 10 | C/C | |
| C02Q0 | Cabinet, Sink, U/C/B, 1 Door, 36x24x22 | 1 | C/C | |
| C03J0 | Cabinet, U/C/B, 8 Half Drawers, 36x30x22 | 1 | C/C | |
| C04E0 | Cabinet, U/C/B, 1 Shelf, 1 Drawer, 2 DO, 36x36x22 | 1 | C/C | |
| CE030 | Cabinet, W/H, 2 SH, 2 GDO, Sloping Top, 38x30x13 | 1 | C/C | |
| CS150 | Sink, SS, Single Compartment, 10x19x16 ID | 1 | C/C | |
| CT030 | Countertop, High Pressure Laminate | 8 | C/C | |
| E0210 | Worksurface, w/Overhead Cab, Wall Mtd, 48" W | 1 | V/V | |
| E0954 | Cart, Emergency, Mobile, 66"H x 52"W x 22"D | 1 | V/V | |
| F0205 | Chair, Side With Arms | 1 | V/V | |
| F0210 | Chair, Side, Without Arms | 1 | V/V | |
| F0275 | Chair, Swivel, High Back | 1 | V/V | |
| F0340 | Stool, Self Adjusting | 1 | V/V | |
| F0355 | Footstool, Straight | 1 | V/V | |
| F2000 | Basket, Wastepaper, Round, Metal | 1 | V/V | |
| F3200 | Clock, Battery, 12" Diameter | 1 | V/V | |
| M1100 | Resuscitator, Bag-Mask, Hand Operated | 1 | V/V | |
| M1801 | Computer, Microprocessing, w/Flat Panel Monitor | 1 | V/V | |
| M3072 | Frame, Infectious Waste Bag w/Lid | 1 | V/V | |
| M7660 | Defibrillator/Monitor/Recorder, Portable | 1 | V/V | |

Project: VA CBOC Three PACT Prototype

Department Name : OUTPATIENT CLINIC

Functional Area : MULTI-SPECIALTY CARE / ANCILLARY DIAGNOSTIC SERVI

Room Code : OPPF5

Room Area : 240

Room Name : FA2: Exercise Room

Qty of Rooms : 1

| JSN | JSN Nomenclature | Qty | Acq/Ins | Comment |
|-------|--------------------------------------|-----|---------|---------|
| M8185 | System, Stress Exercise, w/Treadmill | 1 | V/V | |
| X2105 | Scanner, Ultrasound, Cardiac (Echo) | 1 | V/V | |

Project: VA CBOC Three PACT Prototype

Department Name : OUTPATIENT CLINIC

Functional Area : MULTI-SPECIALTY CARE / ANCILLARY DIAGNOSTIC SERVI

Room Code : EXPA1

Room Area : 125

Room Name : FA2: Exam Room

Qty of Rooms : 5

| JSN | JSN Nomenclature | Qty | Acq/Ins | Comment |
|-------|--|-----|---------|--|
| A1010 | Telecommunication Outlet | 1 | C/C | |
| A1012 | Telephone, Wall Mounted, 1 Line | 1 | C/C | |
| A5075 | Dispenser, Soap, Disposable | 1 | V/V | |
| A5080 | Dispenser, Paper Towel, SS, Surface Mounted | 1 | C/C | |
| A5107 | Dispenser, Glove,Surgical/Examination, Wall Mntd | 1 | V/V | |
| A5108 | Waste Disposal Unit, Sharps | 1 | V/V | |
| A5145 | Hook, Garment, Double, SS, Surface Mounted | 2 | C/C | |
| A5180 | Track, Cubicle, Surface Mounted, With Curtain | 12 | C/C | |
| CD040 | Cabinet, W/H, 2 Shelf, 2 DO, Sloping Top, 38x36x13 | 1 | C/C | |
| CS010 | Sink, SS, Single Compartment, 7.5x12x12 ID | 1 | C/C | |
| CT030 | Countertop, High Pressure Laminate | 3 | C/C | |
| E0948 | Cart, General Storage, Mobile, 42"H x 32"W x 22"D | 1 | V/V | |
| F0205 | Chair, Side With Arms | 1 | V/V | |
| F0340 | Stool, Self Adjusting | 1 | V/V | |
| F2010 | Basket, Wastepaper, Step-On | 1 | V/V | |
| F2310 | Rack, Pamphlet, Wall Mounted | 1 | C/C | optional |
| F3025 | Board, Bulletin, Wood Framed | 1 | C/C | |
| F3200 | Clock, Battery, 12" Diameter | 1 | V/V | |
| M1801 | Computer, Microprocessing, w/Flat Panel Monitor | 1 | V/V | |
| M1802 | Work Station, Computer,Retractable, Wall Mounted | 1 | V/V | |
| M3072 | Frame, Infectious Waste Bag w/Lid | 1 | V/V | |
| M4100 | Sphygmomanometer, Aneroid, Wall Mounted | 1 | V/V | |
| M4116 | Monitor, Vital Signs | 1 | V/V | wall mounted preferred; data jack access |
| M4200 | Otoscope/Ophthalmoscope, Wall Mounted | 1 | V/V | |
| M7401 | Light, Exam, Mobile, Spotlight, Mobile Stand | 1 | V/V | |
| M9025 | Table, Examination/Treatment, With Cabinet | 1 | V/V | |

Project: VA CBOC Three PACT Prototype

| | | | |
|-------------------|-------------------------|-------------------|---|
| Department Name : | OUTPATIENT CLINIC | Functional Area : | MULTI-SPECIALTY CARE / ANCILLARY DIAGNOSTIC SERVI |
| Room Code : | EXP01 | Room Area : | 125 |
| Room Name : | FA2: Podiatry Exam Room | Qty of Rooms : | 1 |

| JSN | JSN Nomenclature | Qty | Acq/Ins | Comment |
|-------|--|-----|---------|--|
| A1010 | Telecommunication Outlet | 1 | C/C | |
| A1012 | Telephone, Wall Mounted, 1 Line | 1 | C/C | |
| A5075 | Dispenser, Soap, Disposable | 1 | V/V | |
| A5080 | Dispenser, Paper Towel, SS, Surface Mounted | 1 | C/C | |
| A5107 | Dispenser, Glove,Surgical/Examination, Wall Mntd | 1 | V/V | |
| A5108 | Waste Disposal Unit, Sharps | 1 | V/V | |
| A5145 | Hook, Garment, Double, SS, Surface Mounted | 2 | C/C | |
| A5180 | Track, Cubicle, Surface Mounted, With Curtain | 12 | C/C | |
| CD040 | Cabinet, W/H, 2 Shelf, 2 DO, Sloping Top, 38x36x13 | 1 | C/C | |
| CS010 | Sink, SS, Single Compartment, 7.5x12x12 ID | 1 | C/C | |
| CT030 | Countertop, High Pressure Laminate | 3 | C/C | |
| E0948 | Cart, General Storage, Mobile, 42"H x 32"W x 22"D | 1 | V/V | |
| F0205 | Chair, Side With Arms | 1 | V/V | |
| F0340 | Stool, Self Adjusting | 1 | V/V | |
| F2010 | Basket, Wastepaper, Step-On | 1 | V/V | |
| F2310 | Rack, Pamphlet, Wall Mounted | 1 | C/C | optional |
| F3025 | Board, Bulletin, Wood Framed | 1 | C/C | |
| F3200 | Clock, Battery, 12" Diameter | 1 | V/V | |
| M1801 | Computer, Microprocessing, w/Flat Panel Monitor | 1 | V/V | |
| M1802 | Work Station, Computer,Retractable, Wall Mounted | 1 | V/V | |
| M3072 | Frame, Infectious Waste Bag w/Lid | 1 | V/V | |
| M4100 | Sphygmomanometer, Aneroid, Wall Mounted | 1 | V/V | |
| M4116 | Monitor, Vital Signs | 1 | V/V | wall mounted preferred; data jack access |
| M4200 | Otoscope/Ophthalmoscope, Wall Mounted | 1 | V/V | |
| M4920 | Chair, Exam/Treatment, Podiatry, w/Motor | 1 | V/V | |
| M7401 | Light, Exam, Mobile, Spotlight, Mobile Stand | 1 | V/V | |

Project: VA CBOC Three PACT Prototype

Department Name : OUTPATIENT CLINIC

Functional Area : MULTI-SPECIALTY CARE / ANCILLARY DIAGNOSTIC SERVI

Room Code : OPCR1

Room Area : 180

Room Name : FA2: Cast Room

Qty of Rooms : 1

| JSN | JSN Nomenclature | Qty | Acq/Ins | Comment |
|-------|---|-----|---------|---------|
| A1010 | Telecommunication Outlet | 1 | C/C | |
| A1012 | Telephone, Wall Mounted, 1 Line | 1 | C/C | |
| A5075 | Dispenser, Soap, Disposable | 1 | V/V | |
| A5080 | Dispenser, Paper Towel, SS, Surface Mounted | 1 | C/C | |
| A5106 | Waste Disposal Unit, Sharps w/Glove Dispenser | 1 | V/V | |
| A5145 | Hook, Garment, Double, SS, Surface Mounted | 1 | C/C | |
| A5180 | Track, Cubicle, Surface Mounted, With Curtain | 12 | C/C | |
| C04E0 | Cabinet, U/C/B, 1 Shelf, 1 Drawer, 2 DO, 36x36x22 | 1 | C/C | |
| C05P0 | Cabinet, Sink, U/C/B, 2 Door, 36x48x22 | 1 | C/C | |
| CE090 | Cabinet, W/H, 2 SH, 2 GDO, Sloping Top, 41x36x16 | 1 | C/C | |
| CS180 | Sink, SS, Single Compartment, 12x22x16 ID | 1 | C/C | |
| CT030 | Countertop, High Pressure Laminate | 7 | C/C | |
| E0903 | Locker, Supply, w/Shelves, Wall Mtd, 23"W x 20"D | 1 | V/V | |
| E0906 | Locker, Supply, General, Wall Mtd, 23"W x 20"D | 1 | V/V | |
| E0915 | Locker, Supply, Medication, Wall Mtd, 23"W x 20"D | 1 | V/V | |
| E0942 | Cart, Cast, Mobile, 36"H x 46"W x 22"D | 1 | V/V | |
| E0945 | Cart, Computer, Mobile, 36"H x 32"W x 22"D | 1 | V/V | |
| E1500 | Rail, MOD, W/MNTD, HX144XD | 1 | V/V | |
| F0230 | Chair, Drafting, Rotary | 1 | V/V | |
| F0340 | Stool, Self Adjusting | 1 | V/V | |
| F2000 | Basket, Wastepaper, Round, Metal | 1 | V/V | |
| F2020 | Can, Trash, 44 Gallon | 1 | V/V | |
| F3200 | Clock, Battery, 12" Diameter | 1 | V/V | |
| M0750 | Flowmeter, Air, Connect w/50 PSISupply | 1 | V/V | |
| M0755 | Flowmeter, Oxygen, Low Flow | 1 | V/V | |
| M0765 | Regulator, Vacuum | 1 | V/V | |

Project: VA CBOC Three PACT Prototype

Department Name : OUTPATIENT CLINIC

Functional Area : MULTI-SPECIALTY CARE / ANCILLARY DIAGNOSTIC SERVI

Room Code : OPCR1

Room Area : 180

Room Name : FA2: Cast Room

Qty of Rooms : 1

| JSN | JSN Nomenclature | Qty | Acq/Ins | Comment |
|-------|---|-----|---------|---------|
| M1620 | Holder, Chart, Patient, Wall or Door Mounted | 1 | C/C | |
| M1801 | Computer, Microprocessing, w/Flat Panel Monitor | 1 | V/V | |
| M1802 | Work Station, Computer, Retractable, Wall Mounted | 1 | V/V | |
| M3070 | Hamper, Linen, Mobile, w/Lid | 1 | V/V | |
| M3072 | Frame, Infectious Waste Bag w/Lid | 1 | V/V | |
| M4255 | Stand, IV, Adjustable | 1 | V/V | |
| M4835 | Cutter, Cast, w/Vacuum | 1 | V/V | |
| M7420 | Light, Exam, Mobile | 1 | V/V | |
| M8810 | Stand, Mayo | 1 | V/V | |
| M9055 | Table, Exam, Orthopedic | 1 | V/V | |
| P7650 | Trap, Plaster, Small | 1 | C/C | |
| X4112 | Console, PACS, Remote View, 1k X 1k, 2 Monitors | 1 | V/V | |

Project: VA CBOC Three PACT Prototype

| | | | |
|-------------------|---------------------|-------------------|---|
| Department Name : | OUTPATIENT CLINIC | Functional Area : | MULTI-SPECIALTY CARE / ANCILLARY DIAGNOSTIC SERVI |
| Room Code : | TRPR1 | Room Area : | 180 |
| Room Name : | FA2: Procedure Room | Qty of Rooms : | 1 |

| JSN | JSN Nomenclature | Qty | Acq/Ins | Comment |
|-------|--|-----|---------|--|
| A1010 | Telecommunication Outlet | 2 | C/C | |
| A1011 | Telephone, Desk, 1 Line | 1 | C/C | |
| A1132 | Rail, Accessory Mounting, Length As Required | 1 | V/V | |
| A1200 | Lift System, Overhead, Patient Room | 1 | C/C | lift system should extend into attached toilet |
| A5075 | Dispenser, Soap, Disposable | 1 | V/V | |
| A5080 | Dispenser, Paper Towel, SS, Surface Mounted | 1 | C/C | |
| A5107 | Dispenser, Glove,Surgical/Examination, Wall Mntd | 1 | V/V | PPE station - 3 boxes of gloves and face masks |
| A5108 | Waste Disposal Unit, Sharps | 1 | V/V | |
| A5145 | Hook, Garment, Double, SS, Surface Mounted | 1 | C/C | |
| A5180 | Track, Cubicle, Surface Mounted, With Curtain | 14 | C/C | |
| CD040 | Cabinet, W/H, 2 Shelf, 2 DO, Sloping Top, 38x36x13 | 1 | C/C | |
| CS010 | Sink, SS, Single Compartment, 7.5x12x12 ID | 1 | C/C | |
| CT030 | Countertop, High Pressure Laminate | 3 | C/C | |
| E0915 | Locker, Supply, Medication, Wall Mtd, 23"W x 20"D | 1 | V/V | |
| E0948 | Cart, General Storage, Mobile, 42"H x 32"W x 22"D | 1 | V/V | |
| F0205 | Chair, Side With Arms | 1 | V/V | |
| F0340 | Stool, Self Adjusting | 1 | V/V | |
| F2000 | Basket, Wastepaper, Round, Metal | 1 | V/V | |
| F3010 | Board, Bulletin, 48 x 48 | 1 | C/C | |
| F3200 | Clock, Battery, 12" Diameter | 1 | V/V | |
| M0750 | Flowmeter, Air, Connect w/50 PSISupply | 1 | V/V | |
| M0755 | Flowmeter, Oxygen, Low Flow | 1 | V/V | |
| M0765 | Regulator, Vacuum | 1 | V/V | |
| M1801 | Computer, Microprocessing, w/Flat Panel Monitor | 1 | V/V | |
| M1802 | Work Station, Computer,Retractable, Wall Mounted | 1 | V/V | |
| M3070 | Hamper, Linen, Mobile, w/Lid | 1 | V/V | |

Project: VA CBOC Three PACT Prototype

| | | | |
|-------------------|---------------------|-------------------|---|
| Department Name : | OUTPATIENT CLINIC | Functional Area : | MULTI-SPECIALTY CARE / ANCILLARY DIAGNOSTIC SERVI |
| Room Code : | TRPR1 | Room Area : | 180 |
| Room Name : | FA2: Procedure Room | Qty of Rooms : | 1 |

| JSN | JSN Nomenclature | Qty | Acq/Ins | Comment |
|-------|--|-----|---------|---------|
| M3072 | Frame, Infectious Waste Bag w/Lid | 1 | V/V | |
| M4100 | Sphygmomanometer, Aneroid, Wall Mounted | 1 | V/V | |
| M4116 | Monitor, Vital Signs | 1 | V/V | |
| M4200 | Otoscope/Ophthalmoscope, Wall Mounted | 1 | V/V | |
| M4255 | Stand, IV, Adjustable | 1 | V/V | |
| M4655 | Stretcher, Mobile, CRS, 9 Position | 1 | V/V | |
| M7401 | Light, Exam, Mobile, Spotlight, Mobile Stand | 1 | V/V | |
| M7405 | Light, Exam, Ceiling Mounted | 1 | C/C | |
| M7710 | Electrocardiograph, 12 Lead, Portable | 1 | V/V | |
| M8810 | Stand, Mayo | 1 | V/V | |

Project: VA CBOC Three PACT Prototype

Department Name : OUTPATIENT CLINIC

Functional Area : MULTI-SPECIALTY CARE / ANCILLARY DIAGNOSTIC SERVI

Room Code : WRTM1

Room Area : 240

Room Name : FA4: Team Room

Qty of Rooms : 2

| JSN | JSN Nomenclature | Qty | Acq/Ins | Comment |
|-------|---|-----|---------|---------|
| A1010 | Telecommunication Outlet | 4 | C/C | |
| A1015 | Telephone, Desk, Multiple Line | 2 | C/C | |
| F0275 | Chair, Swivel, High Back | 4 | V/V | |
| F0420 | Cabinet, Filing, Lateral, Half Height | 2 | V/V | |
| F2000 | Basket, Wastepaper, Round, Metal | 4 | V/V | |
| M1801 | Computer, Microprocessing, w/Flat Panel Monitor | 4 | V/V | |
| M1840 | Printer/Copier/Fax Combination | 1 | V/V | |
| U0075 | Workstation, L-Shaped, Freestanding, 60x54 | 4 | V/V | |

Project: VA CBOC Three PACT Prototype

Department Name : OUTPATIENT CLINIC

Functional Area : MULTI-SPECIALTY CARE / ANCILLARY DIAGNOSTIC SERVI

Room Code : WRTM2

Room Area : 125

Room Name : FA2: Tele-Health Room

Qty of Rooms : 1

| JSN | JSN Nomenclature | Qty | Acq/Ins | Comment |
|-------|--|-----|---------|----------|
| A1010 | Telecommunication Outlet | 1 | C/C | |
| A1012 | Telephone, Wall Mounted, 1 Line | 1 | C/C | |
| A5075 | Dispenser, Soap, Disposable | 1 | V/V | |
| A5080 | Dispenser, Paper Towel, SS, Surface Mounted | 1 | C/C | |
| A5107 | Dispenser, Glove,Surgical/Examination, Wall Mntd | 1 | V/V | |
| A5108 | Waste Disposal Unit, Sharps | 1 | V/V | |
| A5145 | Hook, Garment, Double, SS, Surface Mounted | 2 | C/C | |
| A5180 | Track, Cubicle, Surface Mounted, With Curtain | 12 | C/C | |
| CD040 | Cabinet, W/H, 2 Shelf, 2 DO, Sloping Top, 38x36x13 | 1 | C/C | |
| CS010 | Sink, SS, Single Compartment, 7.5x12x12 ID | 1 | C/C | |
| CT030 | Countertop, High Pressure Laminate | 3 | C/C | |
| E0948 | Cart, General Storage, Mobile, 42"H x 32"W x 22"D | 1 | V/V | |
| F0205 | Chair, Side With Arms | 1 | V/V | |
| F0340 | Stool, Self Adjusting | 1 | V/V | |
| F2010 | Basket, Wastepaper, Step-On | 1 | V/V | |
| F2310 | Rack, Pamphlet, Wall Mounted | 1 | C/C | optional |
| F3025 | Board, Bulletin, Wood Framed | 1 | C/C | |
| F3200 | Clock, Battery, 12" Diameter | 1 | V/V | |
| M1801 | Computer, Microprocessing, w/Flat Panel Monitor | 1 | V/V | |
| M1802 | Work Station, Computer,Retractable, Wall Mounted | 1 | V/V | |
| M3072 | Frame, Infectious Waste Bag w/Lid | 1 | V/V | |
| M4100 | Sphygmomanometer, Aneroid, Wall Mounted | 1 | V/V | |
| M4200 | Otoscope/Ophthalmoscope, Wall Mounted | 1 | V/V | |
| M7401 | Light, Exam, Mobile, Spotlight, Mobile Stand | 1 | V/V | |
| M9025 | Table, Examination/Treatment, With Cabinet | 1 | V/V | |
| U0019 | Telemedicine Cart | 1 | V/V | |

Project: VA CBOC Three PACT Prototype

Department Name : OUTPATIENT CLINIC

Functional Area : MULTI-SPECIALTY CARE / ANCILLARY DIAGNOSTIC SERVI

Room Code : RECP4

Room Area : 30

Room Name : FA1: Kiosk, Patient Check-In

Qty of Rooms : 2

| JSN | JSN Nomenclature | Qty | Acq/Ins | Comment |
|-------|--|-----|---------|-----------------------|
| A1010 | Telecommunication Outlet | 1 | C/C | |
| E0945 | Cart, Computer, Mobile, 36"H x 32"W x 22"D | 1 | V/V | Placeholder for Kiosk |

Project: VA CBOC Three PACT Prototype

Department Name : OUTPATIENT CLINIC

Functional Area : MULTI-SPECIALTY CARE / ANCILLARY DIAGNOSTIC SERVI

Room Code : CLSC1

Room Area : 30

Room Name : FA1: Workstation, Patient Education

Qty of Rooms : 1

| JSN | JSN Nomenclature | Qty | Acq/Ins | Comment |
|-------|---|-----|---------|---------|
| A1010 | Telecommunication Outlet | 1 | C/C | |
| A1012 | Telephone, Wall Mounted, 1 Line | 1 | C/C | |
| E0042 | Workcenter, Computer, Free Standing, 48" W | 1 | V/V | |
| F0280 | Chair, Swivel, Low Back | 1 | V/V | |
| F2000 | Basket, Wastepaper, Round, Metal | 1 | V/V | |
| M1801 | Computer, Microprocessing, w/Flat Panel Monitor | 1 | V/V | |

Project: VA CBOC Three PACT Prototype

Department Name : OUTPATIENT CLINIC

Functional Area : MULTI-SPECIALTY CARE / ANCILLARY DIAGNOSTIC SERVI

Room Code : RECP1

Room Area : 120

Room Name : FA1: Reception

Qty of Rooms : 1

| JSN | JSN Nomenclature | Qty | Acq/Ins | Comment |
|-------|---|-----|---------|---------|
| A1010 | Telecommunication Outlet | 4 | C/C | |
| A1015 | Telephone, Desk, Multiple Line | 2 | C/C | |
| A6105 | Counter, Reception Control, Built-In | 1 | C/C | |
| F0275 | Chair, Swivel, High Back | 2 | V/V | |
| F0420 | Cabinet, Filing, Lateral, Half Height | 3 | V/V | |
| F2000 | Basket, Wastepaper, Round, Metal | 2 | V/V | |
| F2540 | Shredder, Paper, Security | 1 | V/V | |
| F3200 | Clock, Battery, 12" Diameter | 1 | V/V | |
| M1801 | Computer, Microprocessing, w/Flat Panel Monitor | 2 | V/V | |
| M1840 | Printer/Copier/Fax Combination | 1 | V/V | |

Project: VA CBOC Three PACT Prototype

Department Name : OUTPATIENT CLINIC

Functional Area : MULTI-SPECIALTY CARE / ANCILLARY DIAGNOSTIC SERVI

Room Code : TLTU1

Room Area : 75

Room Name : FA1: Toilet, General

Qty of Rooms : 1

| JSN | JSN Nomenclature | Qty | Acq/Ins | Comment |
|-------|--|-----|---------|---------|
| A1066 | Mirror, Float Glass, With SS Frame | 1 | C/C | |
| A5075 | Dispenser, Soap, Disposable | 1 | V/V | |
| A5080 | Dispenser, Paper Towel, SS, Surface Mounted | 1 | C/C | |
| A5090 | Disposal, Sanitary Napkin, SS, Surface Mounted | 1 | C/C | |
| A5109 | Grab Bar, 1-1/4" Dia., SS, 2 Wall, W/C Accessible | 1 | C/C | |
| A5145 | Hook, Garment, Double, SS, Surface Mounted | 1 | C/C | |
| A5200 | Dispenser, Toilet Tissue, SS, 2-Roll, Surface Mntd | 1 | C/C | |
| F2000 | Basket, Wastepaper, Round, Metal | 1 | V/V | |
| P3100 | Lavatory, Vitreous China, Slab Type | 1 | C/C | |
| P9050 | Toilet, Wall Hung, Siphon Jet | 1 | C/C | |

Project: VA CBOC Three PACT Prototype

Department Name : OUTPATIENT CLINIC

Functional Area : MULTI-SPECIALTY CARE / ANCILLARY DIAGNOSTIC SERVI

Room Code : WRC01

Room Area : 270

Room Name : FA1: Waiting

Qty of Rooms : 1

| JSN | JSN Nomenclature | Qty | Acq/Ins | Comment |
|-------|---|-----|---------|----------|
| A5210 | Bracket, Television, Wall Mounted, w/Adjust Arm | 1 | C/C | |
| A5220 | Bracket, Television, Wall Backing | 1 | C/C | |
| F0305 | Chair, Waiting Room, Single | 12 | V/V | |
| F0740 | Table, Occasional, Lamp | 1 | V/V | |
| F2000 | Basket, Wastepaper, Round, Metal | 1 | V/V | |
| F2300 | Rack, Magazine, Wall Mounted | 1 | C/C | optional |
| F2310 | Rack, Pamphlet, Wall Mounted | 1 | C/C | optional |
| F3200 | Clock, Battery, 12" Diameter | 1 | V/V | |
| M0506 | Television, Flat Screen | 1 | V/V | |

Project: VA CBOC Three PACT Prototype

Department Name : OUTPATIENT CLINIC

Functional Area : MULTI-SPECIALTY CARE / ANCILLARY DIAGNOSTIC SERVI

Room Code : PEHW1

Room Area : 40

Room Name : FA2: Height/Weight Station

Qty of Rooms : 1

| JSN | JSN Nomenclature | Qty | Acq/Ins | Comment |
|-------|-------------------------------------|-----|---------|---------|
| M4040 | Scale, Weighing, 300 Pound Capacity | 1 | V/V | |

Project: VA CBOC Three PACT Prototype

Department Name : OUTPATIENT CLINIC

Functional Area : MULTI-SPECIALTY CARE / ANCILLARY DIAGNOSTIC SERVI

Room Code : TLTU1

Room Area : 75

Room Name : FA2: Patient Toilet

Qty of Rooms : 1

| JSN | JSN Nomenclature | Qty | Acq/Ins | Comment |
|-------|--|-----|---------|---------|
| A1066 | Mirror, Float Glass, With SS Frame | 1 | C/C | |
| A5075 | Dispenser, Soap, Disposable | 1 | V/V | |
| A5080 | Dispenser, Paper Towel, SS, Surface Mounted | 1 | C/C | |
| A5090 | Disposal, Sanitary Napkin, SS, Surface Mounted | 1 | C/C | |
| A5109 | Grab Bar, 1-1/4" Dia., SS, 2 Wall, W/C Accessible | 1 | C/C | |
| A5145 | Hook, Garment, Double, SS, Surface Mounted | 1 | C/C | |
| A5200 | Dispenser, Toilet Tissue, SS, 2-Roll, Surface Mntd | 1 | C/C | |
| F2000 | Basket, Wastepaper, Round, Metal | 1 | V/V | |
| P3100 | Lavatory, Vitreous China, Slab Type | 1 | C/C | |
| P9050 | Toilet, Wall Hung, Siphon Jet | 1 | C/C | |

Project: VA CBOC Three PACT Prototype

Department Name : OUTPATIENT CLINIC

Functional Area : MULTI-SPECIALTY CARE / ANCILLARY DIAGNOSTIC SERVI

Room Code : RCA02

Room Area : 20

Room Name : FA3: Alcove, Medication

Qty of Rooms : 1

| JSN | JSN Nomenclature | Qty | Acq/Ins | Comment |
|-------|--|-----|---------|---------|
| A1010 | Telecommunication Outlet | 1 | C/C | |
| M3150 | Distribution System, Medication, Automatic | 1 | V/V | |

Project: VA CBOC Three PACT Prototype

Department Name : OUTPATIENT CLINIC

Functional Area : MULTI-SPECIALTY CARE / ANCILLARY DIAGNOSTIC SERVI

Room Code : SRE01

Room Area : 120

Room Name : FA3: Storage, Medical Equipment

Qty of Rooms : 1

| JSN | JSN Nomenclature | Qty | Acq/Ins | Comment |
|-------|--------------------------------|-----|---------|---------|
| A1010 | Telecommunication Outlet | 2 | C/C | |
| M2070 | Shelving, Storage, 77hx36wx18d | 4 | V/V | |
| M4116 | Monitor, Vital Signs | 2 | V/V | |

Project: VA CBOC Three PACT Prototype

Department Name : OUTPATIENT CLINIC

Functional Area : MULTI-SPECIALTY CARE / ANCILLARY DIAGNOSTIC SERVI

Room Code : UCCL1

Room Area : 60

Room Name : FA3: Utility Room, Clean

Qty of Rooms : 1

| JSN | JSN Nomenclature | Qty | Acq/Ins | Comment |
|-------|--|-----|---------|---------|
| A1010 | Telecommunication Outlet | 1 | C/C | |
| E0903 | Locker, Supply, w/Shelves, Wall Mtd, 23"W x 20"D | 2 | V/V | |
| E0906 | Locker, Supply, General, Wall Mtd, 23"W x 20"D | 2 | V/V | |
| E0912 | Locker, Supply, Med Surg, Wall Mtd | 2 | V/V | |
| F2000 | Basket, Wastepaper, Round, Metal | 1 | V/V | |
| P8710 | Utility Center, Plumbing Connection | 1 | C/C | |

Project: VA CBOC Three PACT Prototype

Department Name : OUTPATIENT CLINIC

Functional Area : MULTI-SPECIALTY CARE / ANCILLARY DIAGNOSTIC SERVI

Room Code : TLTU1

Room Area : 60

Room Name : FA4: Toilet, Clinical Staff

Qty of Rooms : 1

| JSN | JSN Nomenclature | Qty | Acq/Ins | Comment |
|-------|--|-----|---------|---------|
| A1066 | Mirror, Float Glass, With SS Frame | 1 | C/C | |
| A5075 | Dispenser, Soap, Disposable | 1 | V/V | |
| A5080 | Dispenser, Paper Towel, SS, Surface Mounted | 1 | C/C | |
| A5090 | Disposal, Sanitary Napkin, SS, Surface Mounted | 1 | C/C | |
| A5109 | Grab Bar, 1-1/4" Dia., SS, 2 Wall, W/C Accessible | 1 | C/C | |
| A5145 | Hook, Garment, Double, SS, Surface Mounted | 1 | C/C | |
| A5200 | Dispenser, Toilet Tissue, SS, 2-Roll, Surface Mntd | 1 | C/C | |
| F2000 | Basket, Wastepaper, Round, Metal | 1 | V/V | |
| P3100 | Lavatory, Vitreous China, Slab Type | 1 | C/C | |
| P9050 | Toilet, Wall Hung, Siphon Jet | 1 | C/C | |

Project: VA CBOC Three PACT Prototype

Department Name : OUTPATIENT CLINIC

Functional Area : MULTI-SPECIALTY CARE / ANCILLARY DIAGNOSTIC SERVI

Room Code : TLTB1

Room Area : 75

Room Name : FA2: Toilet, Procedure Room

Qty of Rooms : 1

| JSN | JSN Nomenclature | Qty | Acq/Ins | Comment |
|-------|--|-----|---------|---------|
| A1066 | Mirror, Float Glass, With SS Frame | 1 | C/C | |
| A5075 | Dispenser, Soap, Disposable | 1 | V/V | |
| A5080 | Dispenser, Paper Towel, SS, Surface Mounted | 1 | C/C | |
| A5090 | Disposal, Sanitary Napkin, SS, Surface Mounted | 1 | C/C | |
| A5109 | Grab Bar, 1-1/4" Dia., SS, 2 Wall, W/C Accessible | 1 | C/C | |
| A5145 | Hook, Garment, Double, SS, Surface Mounted | 1 | C/C | |
| A5200 | Dispenser, Toilet Tissue, SS, 2-Roll, Surface Mntd | 1 | C/C | |
| F2000 | Basket, Wastepaper, Round, Metal | 1 | V/V | |
| P3100 | Lavatory, Vitreous China, Slab Type | 1 | C/C | |
| P9050 | Toilet, Wall Hung, Siphon Jet | 1 | C/C | |

Project: VA CBOC Three PACT Prototype

| | | | |
|-------------------|-------------------|-------------------|---|
| Department Name : | OUTPATIENT CLINIC | Functional Area : | MULTI-SPECIALTY CARE / ANCILLARY DIAGNOSTIC SERVI |
| Room Code : | OFDC2 | Room Area : | 125 |
| Room Name : | FA2: Consult Room | Qty of Rooms : | 1 |

| JSN | JSN Nomenclature | Qty | Acq/Ins | Comment |
|-------|--|-----|---------|---------|
| A1010 | Telecommunication Outlet | 1 | C/C | |
| A1015 | Telephone, Desk, Multiple Line | 1 | C/C | |
| A5075 | Dispenser, Soap, Disposable | 1 | V/V | |
| A5080 | Dispenser, Paper Towel, SS, Surface Mounted | 1 | C/C | |
| A5145 | Hook, Garment, Double, SS, Surface Mounted | 1 | C/C | |
| CD040 | Cabinet, W/H, 2 Shelf, 2 DO, Sloping Top, 38x36x13 | 1 | C/C | |
| CS010 | Sink, SS, Single Compartment, 7.5x12x12 ID | 1 | C/C | |
| CT030 | Countertop, High Pressure Laminate | 3 | C/C | |
| F0205 | Chair, Side With Arms | 3 | V/V | |
| F0340 | Stool, Self Adjusting | 1 | V/V | |
| F0740 | Table, Occasional, Lamp | 1 | V/V | |
| F2000 | Basket, Wastepaper, Round, Metal | 1 | V/V | |
| F3200 | Clock, Battery, 12" Diameter | 1 | V/V | |
| M1801 | Computer, Microprocessing, w/Flat Panel Monitor | 1 | V/V | |
| M1802 | Work Station, Computer,Retractable, Wall Mounted | 1 | V/V | |

Project: VA CBOC Three PACT Prototype

Department Name : OUTPATIENT CLINIC

Functional Area : RADIOLOGY

Room Code : XVC01

Room Area : 125

Room Name : Multi-Purpose/Viewing

Qty of Rooms : 1

| JSN | JSN Nomenclature | Qty | Acq/Ins | Comment |
|-------|---|-----|---------|---------|
| A1010 | Telecommunication Outlet | 2 | C/C | |
| A1011 | Telephone, Desk, 1 Line | 1 | C/C | |
| A5145 | Hook, Garment, Double, SS, Surface Mounted | 2 | C/C | |
| E0045 | Workcenter, Computer, Free Standing, 60" W | 1 | V/V | |
| F0275 | Chair, Swivel, High Back | 2 | V/V | |
| F2000 | Basket, Wastepaper, Round, Metal | 1 | V/V | |
| F2455 | Transcription Unit, Standalone | 1 | V/V | |
| F3200 | Clock, Battery, 12" Diameter | 1 | V/V | |
| M1801 | Computer, Microprocessing, w/Flat Panel Monitor | 1 | V/V | |
| M1840 | Printer/Copier/Fax Combination | 1 | V/V | |
| X4122 | Console, PACS, Remote View, 2k X 2k, 2 Monitors | 1 | V/V | |

Project: VA CBOC Three PACT Prototype

Department Name : OUTPATIENT CLINIC

Functional Area : RADIOLOGY

Room Code : XDR01

Room Area : 300

Room Name : General Purpose Radiology Room

Qty of Rooms : 1

| JSN | JSN Nomenclature | Qty | Acq/Ins | Comment |
|-------|---|-----|---------|---------|
| A1010 | Telecommunication Outlet | 1 | C/C | |
| A1012 | Telephone, Wall Mounted, 1 Line | 1 | C/C | |
| A1066 | Mirror, Float Glass, With SS Frame | 1 | C/C | |
| A5075 | Dispenser, Soap, Disposable | 1 | V/V | |
| A5080 | Dispenser, Paper Towel, SS, Surface Mounted | 1 | C/C | |
| A5106 | Waste Disposal Unit, Sharps w/Glove Dispenser | 1 | V/V | |
| A5145 | Hook, Garment, Double, SS, Surface Mounted | 1 | C/C | |
| E0948 | Cart, General Storage, Mobile, 42"H x 32"W x 22"D | 1 | V/V | |
| F0205 | Chair, Side With Arms | 1 | V/V | |
| F0340 | Stool, Self Adjusting | 1 | V/V | |
| F0355 | Footstool, Straight | 1 | V/V | |
| F2000 | Basket, Wastepaper, Round, Metal | 1 | V/V | |
| F3200 | Clock, Battery, 12" Diameter | 1 | V/V | |
| M3070 | Hamper, Linen, Mobile, w/Lid | 1 | V/V | |
| M4255 | Stand, IV, Adjustable | 1 | V/V | |
| P3100 | Lavatory, Vitreous China, Slab Type | 1 | C/C | |
| X1405 | Stand, Bucky, Vertical, Tilt, Automatic | 1 | V/V | |
| X3150 | Rack, Apron/Gloves, Wall Mounted | 1 | C/C | |
| X5900 | Radiographic Unit, 80 kW, Non-Tilt Table | 1 | V/V | |

Project: VA CBOC Three PACT Prototype

Department Name : OUTPATIENT CLINIC

Functional Area : RADIOLOGY

Room Code : DR001

Room Area : 50

Room Name : Dressing Room

Qty of Rooms : 4

| JSN | JSN Nomenclature | Qty | Acq/Ins | Comment |
|-------|---|-----|---------|---------|
| A1030 | Locker, 2 Person, Over/Under | 1 | V/V | |
| A1080 | Mirror, Posture, Wall Mounted | 1 | C/C | |
| A5025 | Bench, Locker Room, Portable | 1 | V/V | |
| A5109 | Grab Bar, 1-1/4" Dia., SS, 2 Wall, W/C Accessible | 1 | C/C | |
| A5145 | Hook, Garment, Double, SS, Surface Mounted | 1 | C/C | |

Project: VA CBOC Three PACT Prototype

Department Name : OUTPATIENT CLINIC

Functional Area : RADIOLOGY

Room Code : OFDR1

Room Area : 125

Room Name : Office, Staff Radiologist

Qty of Rooms : 1

| JSN | JSN Nomenclature | Qty | Acq/Ins | Comment |
|-------|--|-----|---------|---------|
| A1010 | Telecommunication Outlet | 2 | C/C | |
| A1015 | Telephone, Desk, Multiple Line | 1 | C/C | |
| A5145 | Hook, Garment, Double, SS, Surface Mounted | 2 | C/C | |
| E0078 | Workstation, L-Shaped w/Peninsula, Free Std, 78x72 | 1 | V/V | |
| F0110 | Bookcase, 3 Shelf | 1 | V/V | |
| F0205 | Chair, Side With Arms | 2 | V/V | |
| F0275 | Chair, Swivel, High Back | 1 | V/V | |
| F0420 | Cabinet, Filing, Lateral, Half Height | 1 | V/V | |
| F2000 | Basket, Wastepaper, Round, Metal | 1 | V/V | |
| F3200 | Clock, Battery, 12" Diameter | 1 | V/V | |
| M1801 | Computer, Microprocessing, w/Flat Panel Monitor | 1 | V/V | |
| M1825 | Printer, Computer | 1 | V/V | |

Project: VA CBOC Three PACT Prototype

Department Name : OUTPATIENT CLINIC

Functional Area : RADIOLOGY

Room Code : WRC01

Room Area : 120

Room Name : Main Waiting Area

Qty of Rooms : 1

| JSN | JSN Nomenclature | Qty | Acq/Ins | Comment |
|-------|---|-----|---------|----------|
| A5210 | Bracket, Television, Wall Mounted, w/Adjust Arm | 1 | C/C | |
| A5220 | Bracket, Television, Wall Backing | 1 | C/C | |
| F0305 | Chair, Waiting Room, Single | 8 | V/V | |
| F0740 | Table, Occasional, Lamp | 1 | V/V | |
| F2000 | Basket, Wastepaper, Round, Metal | 1 | V/V | |
| F2300 | Rack, Magazine, Wall Mounted | 1 | C/C | optional |
| F2310 | Rack, Pamphlet, Wall Mounted | 1 | C/C | optional |
| F3200 | Clock, Battery, 12" Diameter | 1 | V/V | |
| M0506 | Television, Flat Screen | 1 | V/V | |

Project: VA CBOC Three PACT Prototype

Department Name : OUTPATIENT CLINIC

Functional Area : RADIOLOGY

Room Code : OFDR1

Room Area : 125

Room Name : Shared Office, Tech

Qty of Rooms : 1

| JSN | JSN Nomenclature | Qty | Acq/Ins | Comment |
|-------|---|-----|---------|---------|
| A1010 | Telecommunication Outlet | 2 | C/C | |
| A1015 | Telephone, Desk, Multiple Line | 1 | C/C | |
| E0120 | Workstation, Straight, Free Standing, 60" W | 2 | V/V | |
| F0275 | Chair, Swivel, High Back | 2 | V/V | |
| F0420 | Cabinet, Filing, Lateral, Half Height | 1 | V/V | |
| F2000 | Basket, Wastepaper, Round, Metal | 2 | V/V | |
| M1801 | Computer, Microprocessing, w/Flat Panel Monitor | 2 | V/V | |
| M1840 | Printer/Copier/Fax Combination | 1 | V/V | |

Project: VA CBOC Three PACT Prototype

Department Name : OUTPATIENT CLINIC

Functional Area : RADIOLOGY

Room Code : XDRF1

Room Area : 320

Room Name : Radiographic / Fluoroscopic (R/F) Room

Qty of Rooms : 1

| JSN | JSN Nomenclature | Qty | Acq/Ins | Comment |
|-------|--|-----|---------|-----------------------|
| A1010 | Telecommunication Outlet | 1 | C/C | |
| A1012 | Telephone, Wall Mounted, 1 Line | 1 | C/C | |
| A1066 | Mirror, Float Glass, With SS Frame | 1 | C/C | |
| A5075 | Dispenser, Soap, Disposable | 1 | V/V | |
| A5080 | Dispenser, Paper Towel, SS, Surface Mounted | 1 | C/C | |
| A5106 | Waste Disposal Unit, Sharps w/Glove Dispenser | 1 | V/V | |
| A5145 | Hook, Garment, Double, SS, Surface Mounted | 1 | C/C | |
| CD040 | Cabinet, W/H, 2 Shelf, 2 DO, Sloping Top, 38x36x13 | 2 | C/C | Just outside entrance |
| CS010 | Sink, SS, Single Compartment, 7.5x12x12 ID | 1 | C/C | Just outside entrance |
| CT030 | Countertop, High Pressure Laminate | 6 | C/C | Just outside entrance |
| E0948 | Cart, General Storage, Mobile, 42"H x 32"W x 22"D | 1 | V/V | |
| F0205 | Chair, Side With Arms | 1 | V/V | |
| F0340 | Stool, Self Adjusting | 1 | V/V | |
| F0355 | Footstool, Straight | 1 | V/V | |
| F2000 | Basket, Wastepaper, Round, Metal | 1 | V/V | |
| F3200 | Clock, Battery, 12" Diameter | 1 | V/V | |
| M3070 | Hamper, Linen, Mobile, w/Lid | 1 | V/V | |
| M4255 | Stand, IV, Adjustable | 1 | V/V | |
| P3100 | Lavatory, Vitreous China, Slab Type | 1 | C/C | |
| X1405 | Stand, Bucky, Vertical, Tilt, Automatic | 1 | V/V | |
| X3150 | Rack, Apron/Gloves, Wall Mounted | 1 | C/C | |
| X6185 | Rad/Fluoro Unit, Remote, 80 kW, 90/90 Table | 1 | V/V | |

Project: VA CBOC Three PACT Prototype

Department Name : OUTPATIENT CLINIC

Functional Area : RADIOLOGY

Room Code : XDM01

Room Area : 180

Room Name : Mammography Room

Qty of Rooms : 1

| JSN | JSN Nomenclature | Qty | Acq/Ins | Comment |
|-------|--|-----|---------|---------|
| A1010 | Telecommunication Outlet | 1 | C/C | |
| A1012 | Telephone, Wall Mounted, 1 Line | 1 | C/C | |
| A1066 | Mirror, Float Glass, With SS Frame | 1 | C/C | |
| A5075 | Dispenser, Soap, Disposable | 1 | V/V | |
| A5080 | Dispenser, Paper Towel, SS, Surface Mounted | 1 | C/C | |
| A5107 | Dispenser, Glove,Surgical/Examination, Wall Mntd | 1 | V/V | |
| A5145 | Hook, Garment, Double, SS, Surface Mounted | 1 | C/C | |
| A5180 | Track, Cubicle, Surface Mounted, With Curtain | 12 | C/C | |
| E0930 | Locker, Supply, 6 Drawers, Mobile, 29"W x 20"D | 1 | V/V | |
| F0205 | Chair, Side With Arms | 1 | V/V | |
| F2000 | Basket, Wastepaper, Round, Metal | 1 | V/V | |
| F3200 | Clock, Battery, 12" Diameter | 1 | V/V | |
| P3100 | Lavatory, Vitreous China, Slab Type | 1 | C/C | |
| X3150 | Rack, Apron/Gloves, Wall Mounted | 1 | C/C | |
| X5430 | Radiographic Unit, Mammography, Digital | 1 | V/V | |

Project: VA CBOC Three PACT Prototype

Department Name : OUTPATIENT CLINIC

Functional Area : RADIOLOGY

Room Code : TLTU1

Room Area : 60

Room Name : Ultrasound Toilet

Qty of Rooms : 1

| JSN | JSN Nomenclature | Qty | Acq/Ins | Comment |
|-------|--|-----|---------|---------|
| A1066 | Mirror, Float Glass, With SS Frame | 1 | C/C | |
| A5075 | Dispenser, Soap, Disposable | 1 | V/V | |
| A5080 | Dispenser, Paper Towel, SS, Surface Mounted | 1 | C/C | |
| A5090 | Disposal, Sanitary Napkin, SS, Surface Mounted | 1 | C/C | |
| A5109 | Grab Bar, 1-1/4" Dia., SS, 2 Wall, W/C Accessible | 1 | C/C | |
| A5145 | Hook, Garment, Double, SS, Surface Mounted | 1 | C/C | |
| A5200 | Dispenser, Toilet Tissue, SS, 2-Roll, Surface Mntd | 1 | C/C | |
| F2000 | Basket, Wastepaper, Round, Metal | 1 | V/V | |
| P3100 | Lavatory, Vitreous China, Slab Type | 1 | C/C | |
| P9050 | Toilet, Wall Hung, Siphon Jet | 1 | C/C | |

Project: VA CBOC Three PACT Prototype

Department Name : OUTPATIENT CLINIC

Functional Area : RADIOLOGY

Room Code : XDUS1

Room Area : 180

Room Name : Ultrasound Room

Qty of Rooms : 1

| JSN | JSN Nomenclature | Qty | Acq/Ins | Comment |
|-------|--|-----|---------|---------|
| A1010 | Telecommunication Outlet | 1 | C/C | |
| A1012 | Telephone, Wall Mounted, 1 Line | 1 | C/C | |
| A1066 | Mirror, Float Glass, With SS Frame | 1 | C/C | |
| A5075 | Dispenser, Soap, Disposable | 1 | V/V | |
| A5080 | Dispenser, Paper Towel, SS, Surface Mounted | 1 | C/C | |
| A5106 | Waste Disposal Unit, Sharps w/Glove Dispenser | 1 | V/V | |
| A5145 | Hook, Garment, Double, SS, Surface Mounted | 1 | C/C | |
| A5180 | Track, Cubicle, Surface Mounted, With Curtain | 12 | C/C | |
| C03F0 | Cabinet, U/C/B, 1 Shelf, 2 Half DR, 2 DO, 36x30x22 | 1 | C/C | |
| C03P0 | Cabinet, Sink, U/C/B, 2 Door, 30" W | 1 | C/C | |
| CE030 | Cabinet, W/H, 2 SH, 2 GDO, Sloping Top, 38x30x13 | 1 | C/C | |
| CS150 | Sink, SS, Single Compartment, 10x19x16 ID | 1 | C/C | |
| CT030 | Countertop, High Pressure Laminate | 5 | C/C | |
| E0930 | Locker, Supply, 6 Drawers, Mobile, 29"W x 20"D | 1 | V/V | |
| E0945 | Cart, Computer, Mobile, 36"H x 32"W x 22"D | 1 | V/V | |
| F0205 | Chair, Side With Arms | 1 | V/V | |
| F0340 | Stool, Self Adjusting | 1 | V/V | |
| F0355 | Footstool, Straight | 1 | V/V | |
| F2000 | Basket, Wastepaper, Round, Metal | 1 | V/V | |
| F3200 | Clock, Battery, 12" Diameter | 1 | V/V | |
| M0755 | Flowmeter, Oxygen, Low Flow | 1 | V/V | |
| M0765 | Regulator, Vacuum | 1 | V/V | |
| M1801 | Computer, Microprocessing, w/Flat Panel Monitor | 1 | V/V | |
| M3072 | Frame, Infectious Waste Bag w/Lid | 1 | V/V | |
| M4255 | Stand, IV, Adjustable | 1 | V/V | |
| M4266 | Pump, Volumetric, Infusion, Multiple Line | 1 | V/V | |

Project: VA CBOC Three PACT Prototype

Department Name : OUTPATIENT CLINIC

Functional Area : RADIOLOGY

Room Code : XDUS1

Room Area : 180

Room Name : Ultrasound Room

Qty of Rooms : 1

| JSN | JSN Nomenclature | Qty | Acq/Ins | Comment |
|-------|--------------------------------------|-----|---------|---------|
| M4655 | Stretcher, Mobile, CRS, 9 Position | 1 | V/V | |
| M8810 | Stand, Mayo | 1 | V/V | |
| X2100 | Scanner, Ultrasound, General Purpose | 1 | V/V | |

Project: VA CBOC Three PACT Prototype

Department Name : OUTPATIENT CLINIC

Functional Area : RADIOLOGY

Room Code : XDBD1

Room Area : 125

Room Name : Diagnostic Bone Densitometer

Qty of Rooms : 1

| JSN | JSN Nomenclature | Qty | Acq/Ins | Comment |
|-------|---|-----|---------|---------|
| A1010 | Telecommunication Outlet | 1 | C/C | |
| A1012 | Telephone, Wall Mounted, 1 Line | 1 | C/C | |
| A5145 | Hook, Garment, Double, SS, Surface Mounted | 1 | C/C | |
| F0205 | Chair, Side With Arms | 1 | V/V | |
| F0280 | Chair, Swivel, Low Back | 1 | V/V | |
| F2000 | Basket, Wastepaper, Round, Metal | 1 | V/V | |
| F3200 | Clock, Battery, 12" Diameter | 1 | V/V | |
| M1801 | Computer, Microprocessing, w/Flat Panel Monitor | 1 | V/V | |
| M1802 | Work Station, Computer, Retractable, Wall Mounted | 1 | V/V | |
| X2120 | Scanner, Bone Density, Full Body | 1 | V/V | |

Project: VA CBOC Three PACT Prototype

Department Name : OUTPATIENT CLINIC

Functional Area : RADIOLOGY

Room Code : TLTU1

Room Area : 60

Room Name : R/F Toilet

Qty of Rooms : 1

| JSN | JSN Nomenclature | Qty | Acq/Ins | Comment |
|-------|--|-----|---------|---------|
| A1066 | Mirror, Float Glass, With SS Frame | 1 | C/C | |
| A5075 | Dispenser, Soap, Disposable | 1 | V/V | |
| A5080 | Dispenser, Paper Towel, SS, Surface Mounted | 1 | C/C | |
| A5090 | Disposal, Sanitary Napkin, SS, Surface Mounted | 1 | C/C | |
| A5109 | Grab Bar, 1-1/4" Dia., SS, 2 Wall, W/C Accessible | 1 | C/C | |
| A5145 | Hook, Garment, Double, SS, Surface Mounted | 1 | C/C | |
| A5200 | Dispenser, Toilet Tissue, SS, 2-Roll, Surface Mntd | 1 | C/C | |
| F2000 | Basket, Wastepaper, Round, Metal | 1 | V/V | |
| P3100 | Lavatory, Vitreous China, Slab Type | 1 | C/C | |
| P9050 | Toilet, Wall Hung, Siphon Jet | 1 | C/C | |

Project: VA CBOC Three PACT Prototype

Department Name : OUTPATIENT CLINIC

Functional Area : RADIOLOGY

Room Code : WRC01

Room Area : 120

Room Name : Sub-Waiting Area

Qty of Rooms : 1

| JSN | JSN Nomenclature | Qty | Acq/Ins | Comment |
|-------|---|-----|---------|----------|
| A5210 | Bracket, Television, Wall Mounted, w/Adjust Arm | 1 | C/C | |
| A5220 | Bracket, Television, Wall Backing | 1 | C/C | |
| F0305 | Chair, Waiting Room, Single | 8 | V/V | |
| F0740 | Table, Occasional, Lamp | 1 | V/V | |
| F2000 | Basket, Wastepaper, Round, Metal | 1 | V/V | |
| F2300 | Rack, Magazine, Wall Mounted | 1 | C/C | optional |
| F2310 | Rack, Pamphlet, Wall Mounted | 1 | C/C | optional |
| F3200 | Clock, Battery, 12" Diameter | 1 | V/V | |
| M0506 | Television, Flat Screen | 1 | V/V | |

Project: VA CBOC Three PACT Prototype

Department Name : OUTPATIENT CLINIC

Functional Area : RADIOLOGY

Room Code : WRC01

Room Area : 230

Room Name : Waiting Area, Diagnostic Rooms

Qty of Rooms : 1

| JSN | JSN Nomenclature | Qty | Acq/Ins | Comment |
|-------|-----------------------------|-----|---------|---------|
| F0305 | Chair, Waiting Room, Single | 4 | V/V | |

Project: VA CBOC Three PACT Prototype

Department Name : OUTPATIENT CLINIC

Functional Area : BUSINESS SERVICES

Room Code : WRTM1

Room Area : 240

Room Name : Business Services Office

Qty of Rooms : 1

| JSN | JSN Nomenclature | Qty | Acq/Ins | Comment |
|-------|---|-----|---------|---------|
| A1010 | Telecommunication Outlet | 4 | C/C | |
| A1015 | Telephone, Desk, Multiple Line | 2 | C/C | |
| F0275 | Chair, Swivel, High Back | 4 | V/V | |
| F0420 | Cabinet, Filing, Lateral, Half Height | 2 | V/V | |
| F2000 | Basket, Wastepaper, Round, Metal | 4 | V/V | |
| M1801 | Computer, Microprocessing, w/Flat Panel Monitor | 4 | V/V | |
| M1840 | Printer/Copier/Fax Combination | 1 | V/V | |
| U0075 | Workstation, L-Shaped, Freestanding, 60x54 | 4 | V/V | |

Project: VA CBOC Three PACT Prototype

Department Name : OUTPATIENT CLINIC

Functional Area : BUSINESS SERVICES

Room Code : WRC01

Room Area : 200

Room Name : Waiting Area

Qty of Rooms : 1

| JSN | JSN Nomenclature | Qty | Acq/Ins | Comment |
|-------|-----------------------------|-----|---------|---------|
| F0305 | Chair, Waiting Room, Single | 4 | V/V | |